The Washington Post is the only Washington newspaper publishing the reports of The Associated Press every morning. For home delivery call National 4205.

The Washington Post.

Weather — Fair and cooler today and tonight; tomorrow, fair, with slowly rising temperature in afternoon. Temperature — Highest, 61; lowest, 51. Details on Page 16.

NO. 20,044. ENTERED AS SECOND-CLASS MATTER, POSTOFFICE, WASHINGTON, D. C. WASHINGTON: SUNDAY, MAY 3, 1931.
COPYRIGHT, 1931, BY THE WASHINGTON POST CO.
FIVE CENTS. WASHINGTON & SUBURBS | TEN CENTS. ELSEWHERE

CANNON WAIVES RIGHT TO HEAD BISHOPS

GEORGE BAKER, THIRD RICHEST IN U. S., DEAD

Dean of Financiers Was Stricken Two Days With Pneumonia.

WALL STREET SPHINX MOURNED BY HOOVER

Mellon Regrets Death of One-Time Director of 43 Companies.

New York, May 2 (A.P.).—George F. Baker, philanthropist and dean of American financiers, died of pneumonia at 8 o'clock tonight at his home. He was 91 years old.

Mr. Baker died peacefully. He had been unconscious for several hours. At his bedside were his son, George F. Baker, jr.; his daughter, Mrs. Goadby Loew, and his grandchildren.

The aged chairman of the board of the First National Bank and director of the United States Steel Corporation was stricken Thursday after his usual active day downtown. He complained of chills and yesterday morning his condition rapidly grew worse.

Rated Third Richest Man.

The man who once admitted his financial strength was so great that no large enterprise could be carried through without first winning his confidence and that of J. P. Morgan had kept his interest to the last in many of the 40 or more corporations in which his fortune had risen.

His wealth had been placed by acquaintances variously at from $200,000,000 to $500,000,000. He was rated by many to be the third richest man in America, only Henry Ford and John D. Rockefeller being conceded more wealth.

Few besides Rockefeller rivaled him in gifts to charity.

On Thursday Mr. Baker attended a meeting of one of the 29 directorates in which he still held membership.

Developed Pneumonia Wednesday.

This afternoon his secretary, George Rysavy, issued a statement which said: "Mr. Baker was at business Thursday. He developed pneumonia that evening. He has grown steadily worse and his condition is now serious."

At 8:25 p. m. Mr. Rysavy gave out the following: "George F. Baker passed away peacefully tonight at 8 o'clock."

Soon after the first statement, relatives began arriving at the old brownstone mansion. Among the first was his son. Then came his grandson, George Baker St. George, followed by his wife, the former Katherine Delano Price Collier. They joined Mrs. Goadby Loew who had been with her father before his illness.

Dr. Ellis B. Foster and Dr. George D. Stewart, for whom the financier created the $1,000,000 George David Stewart Foundation, were in attendance.

Led Quiet Life.

Mr. Baker was probably the least known to the public of the powerful figures of American finance and industry. His death leaves John D. Rockefeller, sr., last of the dominant figures of a generation ago who laid the foundations for so many of the country's largest corporations, a group that included the elder J. P. Morgan, James Hill, William Rockefeller, Henry C. Frick, James Stillman and others.

Shunning personal publicity Mr. Baker had led a quiet, reserved life. Seldom did he appear in public, and the only speech he is ever known to have made consisted of seven words.

Although known as the sphinx of Wall Street, he had been one of the few great figures in finance for several decades. He built the first national bank, known as "George F. Baker's Bank," into one of the leading financial institutions of the country.

Served on 43 Directorates.

At one time he was a director of 43 corporations and regularly attended the meetings of many of them. In recent years, as he curtailed his participation in business, he reduced his meetings to those of the First National Bank, the Mutual Life Insurance Co. of New York, New York Central Railroad, Consolidated Gas and the American Telephone & Telegraph Co.

While accumulating over a stretch of 60-odd years a huge fortune, he

Continued on Page 2, Column 4.

Fog Forces Round Trip On Plane From Albany

New York, May 2 (U.P.).—An Army plane with Lieut. Appel and David S. Grimes, of the R. C. A. aboard, swung back safely to its starting place, Albany, late today when heavy fog above the metropolis and environs prevented it from making a safe landing on a Staten Island or Long Island field.

Word of the safe return to base was announced by the R. C. A. early tonight after alarm had been sounded by airports and police and Lieut. John H. L. Trump had started up from Curtiss airport, Valley Stream, Long Island, to sweep through the heavy fog in a hunt for them.

FINANCIER DIES

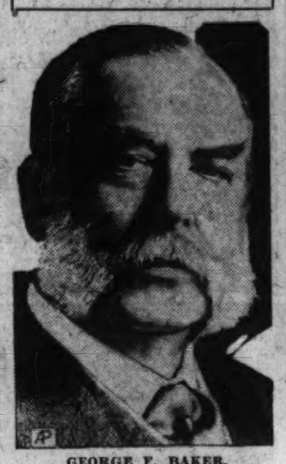

GEORGE F. BAKER.

SCHOOL CRASH FIGHT SHIFTS TO 2 FIRMS

District Authorities Out of Battle; Charge Denied by Inspector.

The collapse of the steel structure of the Roosevelt High School is a closed incident so far as the District Engineering Department's dealings with the Heron Todd Construction Co. are concerned, it was indicated yesterday, after officials had answered the charges of the subcontractor against the municipal architect's office.

District authorities appeared sure of their ground and explained that the major battle is between the steel erection company and the general contractor, the National Construction Co. All reports on the project, however, are being carefully filed so that the District will be well prepared to contest the case should it reach the court.

A mild sensation was created yesterday morning when it became known that Lewis J. Newman, inspector at the high school, has failed to report for work at the usual time. Later, however, he appeared on the job and found another inspector, Lester H. Brown, had been sent to replace him. Maj. Robb said that he would obtain an explanation from Newman before taking any action. Newman's report will be made through H. H. Marsh, structural engineer in the municipal architect's office.

Mr. Newman told The Post, in a telephonic conversation, that he went to the District building to get his pay yesterday morning, and then went to the construction site. He said he was on the scene shortly after 10 o'clock. The inspector described the report as untrue that he had disappeared, and denied that the published charges made by the Heron Co. had any connection with his tardiness in appearing at the site.

S. B. Walsh, assistant municipal architect, and Mr. Marsh, in a conference with Maj. Robb yesterday, answered each one of the subcontractor's charges against the District in detail and to the satisfaction of the Engineer Commissioner.

The portions of the District building code which the municipal architect's office was charged with violating in designing the steel structure referred to a different type of building than the Roosevelt High School, Mr. Marsh said. The steel skeleton plans were drafted with the understanding that they would be supported by thick brick walls and consequently were not intended to be braced as much as if the steel framework were to hold the roof on its own strength.

The same answer was given to the charge that the plans did not call for sufficient wind stress and bracing.

Mr. Marsh said it would be impossible to determine now whether the footings for the steel columns were

Continued on Page 6, Column 4.

LOWER TARIFF PLEA STIRS UP PARTIES' FEUD

Republicans Defend Rates of Present Bill From Barnes' Attack.

DEMOCRATS SEE RAY OF HOPE IN DEMAND

Insurgents Assert Chamber Failed to Offer Remedy for Nation's Ills.

By EDWARD T. FOLLIARD.

The plea of Julius H. Barnes for a reduction in the rates of the Hawley-Smoot bill in order to stimulate America's foreign trade and to hasten a revival of business, stirred up another Republican-Democratic controversy over the tariff yesterday.

The Republicans—at least the regulars—immediately went to the defense of the tariff bill, with the co-author, Senator Reed Smoot, of Utah, joining in from his home in Salt Lake.

The Democrats hailed the Barnes suggestion as another indication that American big business was abandoning the Republican tariff policy and leaning toward the Democratic view.

See Shifting of Blame.

The independent, or insurgent Republicans were concerned, not so much about the views of Mr. Barnes as they were about the convention he addressed—that of the United States Chamber of Commerce in Atlantic City.

The chamber, they said, had failed to present a program for curing the country's economic ills. Instead, they charged, the business men tried to sidestep the responsibility by shifting the blame to politics and politicians.

Mr. Barnes, a close friend of President Hoover, and a former head of the Chamber of Commerce, said in his speech Friday that a reduction in tariff rates would serve to placate those nations which are now retaliating, by taking fewer American imports.

At the same time, he suggested a slowing down of the payment of the American public debt so that more money might be used to meet regu-

Smoot Hits Barnes' Argument.

Senator Smoot, in Salt Lake City, told the Associated Press that he did not know of "anything worse for American business today than a demand for another revision of the tariff by Congress."

The veteran chairman of the Senate finance committee then sought to show that Mr. Barnes' arguments with regard to foreign trade were fallacious.

In Quakertown, Pa., Senator James J. Davis told the Eastern Pennsylvania Mail Carriers Association that tariff revision would constitute "a mortal blow against our national existence."

Here in Washington Senator Hiram Bingham (Republican), of Connecticut, said that Mr. Barnes' sentiment was only representative of that of a "very small group of international bankers, importers and retailers."

Welcome to Democrats.

To the Democrats, the Barnes statement was particularly welcome because it followed closely a somewhat similar one by W. W. Atterbury, president of the Pennsylvania Railroad, a man who living in a high tariff State like Pennsylvania, always had been regarded as a stanch defender of a high tariff.

Senator Pat Harrison, of Mississippi, the ranking Democrat on the Senate

Continued on Page 2, Column 3.

Navy Refuses Fokker Plane After 2 Tests

Expert, Who in His Recent Autobiography, Criticized Byrd, has Difficulty; Attack on Flier, However, Is Freed of Blame.

Anthony Fokker, who recently, in his autobiography, "The Flying Dutchman," criticized Rear Admiral Richard E. Byrd, is having considerable difficulty in persuading the Navy Department to accept one of his big planes, it was learned last night.

The Navy Department ordered the plane from the Fokker factory ten months ago. Thus far, however, the Navy's Bureau of Aeronautics has refused to accept it on the grounds that it does not come up to specifications.

The question involved is one of "controlability."

Twice now the plane has been tried out, and twice it has been turned down. Meanwhile, the Fokker experts are working on it in the hope that eventually it will be acceptable.

The statements made by Mr. Fokker about Admiral Byrd, statements criticizing the admiral's flying technique in his transatlantic flight four years ago, had nothing to do with the Navy Department's refusal to accept the plane it ordered from Fokker.

Fokker's criticism of Byrd was made public about ten days ago. His plane was tried out at Anacostia and turned down the first time about three months ago. The second trial was held about three weeks ago.

The plane was ordered by the Navy Department for use of the Marine Corps, and had it been accepted at the outset would now be in Nicaragua. It was needed to replace a Marine Corps plane that "cracked up" in Nicaragua.

In the recent uprising in Nicaragua, Marine Corps planes were used to transport Nicaraguan national guardamen from the west coast to the east coast so that they might ward off the attacks of the bandits.

The planes previously had been used to evacuate victims of the Managuan earthquake to port towns, whence they were placed on ships and brought to the United States.

The Fokker plane, which the Navy now refuses to accept unless it is brought up to specifications outlined in the contract, sells for about $55,000. Under the terms of the contract, the Navy need not pay unless the machine is accepted.

The War Department has just contracted for six Fokkers to be used as special bombers, and these are expected to be delivered in about a year.

TAP DANCER KILLS ESTRANGED WIFE

Escapes After Tragedy in Lawyer's Office; Success Spoiled Her, He Says.

New York, May 2 (U.P.).—The story of a low-salaried dancing master who met with success on Broadway and whose enlarged income then went to his wife's head was told today after Roy Schuster, 26-year-old instructor in tap dancing had shot and killed his wife, May, 23, in a downtown lawyer's office.

He fired four shots at his wife as five witnesses stood within easy range of his gun. A fifth shot crashed through a window and a sixth clipped the arm of Israel Siegel, attorney for Mrs Schuster

The dancing master then ran out of the building and escaped. Hundreds of police were in the street outside, just dismissed from duty when the annual police parade was called off.

The Schusters were married in Chicago in 1926, when Schuster was a vaudeville performer at $60 a week. A daughter, Colleen, was born four years ago and Schuster started taking dancing lessons. He became so proficient in tap dancing that he came to New York and was engaged

Continued on Page 8, Column 3.

CAPONE HELD HIDING IN HEITLER MURDER

Allies Arrested in Finding of Charred Body in Ruins of Ice House.

Chicago, May 2 (A.P.).—"Scarface Al" Capone, gangster and Chicago "public enemy No. 1," was hunted by the police unsuccessfully today in connection with the finding near suburban Barrington of a charred body, tentatively identified as "Mike de Pike" Heitler, old-time hoodlum.

Notice that Capone was sought was widely heralded and he evidently went into hiding. He had been openly appearing until yesterday. Several allies of Capone were caught.

Chief of these allies still held in jail despite habeas corpus attempts for freedom are "Dago Lawrence" Mangano, a public enemy, and Tony Accardo, bodyguard de luxe to such gangland leaders as Johnny Torrio, the late "Big Jim" Colosimo and Capone.

Managano was arrested at his home and Accardo was taken with some minor hoodlums at the Club Floridan.

At the Lexington Hotel, where police always search first for Capone gangsters, were found Tony Capezio, one-time manager of the notorious Circus Cafe; Lewis Russo, named by

Continued on Page 4, Column 1.

Promoters Capitalize On Chain Store Fear

Associations With High-Sounding Titles Reap at Expense of Independent Merchants; Few Are Reported Still Flourishing in District.

Around the bugaboo of the chain stores, an array of enterprising promoters have capitalized on the fear engendered among independent merchants to set up a new money-making scheme with Washington as the center for Nation-wide operations.

The latest system is the organization of association, customarily with high-sounding title, designed with the avowed aim of protecting the independent merchant against the chains.

Out of approximately a dozen opened up with headquarters here over the last year and a half, only "three or four" are still flourishing in this city, according to Louis Rothschild, director of the Washington Better Business Bureau.

"For the most part the associations have been quite successful, charging as they have on an average of about $5 as a membership fee from independent merchants," he explained.

"It has been a very profitable scheme, it appears, and of course it is entirely legal for a man to form an association. The Better Business Bureau, however, has been interested in viewing their activities because of the large number of inquiries we have received from various parts of the country."

He pointed out that the associations of this sort closing here had merely given indication that they were "unsuccessful." He hastened to add, however, that aside from the fly-by-night organizations, there were in existence several very legitimate associations representing independent stores.

Two or three of the promoters in the evanescent associations are described as former high-pressure stock salesmen, one or two others had long records in the establishment of questionable groups, and another was a former Ku Klux Klan organizer.

The skeleton organizations, for the most part followed the same procedure by first selecting an elaborate title. Highly embossed stationery usually followed, and then the solicitation of independents, principally in the smaller towns, started.

See Page 12 for Post-Zain Contest Advertisers

Names and stories of the 35 concerns in The Post-Zain Contest, sponsored by The Washington Post, will be found on page 12. $10,000 in prizes are the awards.

Paymaster Is Killed In Buenos Aires Holdup

Buenos Aires, May 2 (A.P.).—Several persons were injured in a gun fight today when holdup men attacked and killed the paymaster at the central office of the Villa Longa Express Co., the largest in South America.

Bus Hero Leaves Capital; Says It's Hard Thing to Do

Bryan Untiedt, Off for Colorado Home, Calls Hoover Awfully Nice Man; Says Father Is Democrat, But Doesn't Know How He'll Vote Next.

(Associated Press.)

"It's almost as hard to leave here as it was to leave home."

Bryan Untiedt, of Towner, Colo., who had been the guest of President and Mrs. Hoover for four days, was standing on the platform of the westbound Liberty Limited as he spoke.

There was a warning whistle and the train slowly began to gather her way. The 13-year-old boy, whose heroism during a Colorado blizzard attracted the attention of the President, was on his way home.

Bryan summed up his impressions of his stay at the Executive Mansion hesitantly.

"Most everything was nice," he said a bit shyly. "What impressed me most? I don't know hardly—Washington sure is pretty and everybody has been as good as they could be. A strange place is all right after you get to know people and I got to know people right away.

"What did I think about Mr. Hoover? Well, I'll tell you. He's an awfully nice man and when you get to talking to him a little bit you forget all about his being President. Yes, I told him about us getting caught in the snow."

The boy had begun to talk freely, but he grew silent under questioning about his experiences during the blizzard.

Bryan's face lit up at the mention of Mrs. Hoover.

"She's awful nice," he said enthusiastically. "She does everything she can to make you feel at home. She's just as fine as she can be.

"And so was everybody else for that matter," he added diplomatically.

"What impressed me most? You asked that once before. Well, I never saw anything before like the White House.

"I liked Mount Vernon, too. It was pretty down there. And Lindbergh's plane. I almost forgot that.

Continued on Page 4, Column 1.

MEDICAL BODY OPPOSES SITE FOR HOSPITAL

Society Assails Defense Highway Plot as of Low Altitude.

HUMIDITY OF SPOT TERMED TOO GREAT

Group, Urging New Plan for Children's Tuberculosis Fight, Cites Free Aid.

Proposed location of the new Children's Tuberculosis Hospital on the Defense highway, 14 miles from Washington, was vigorously opposed last night by the District of Columbia Medical Society, which assailed the site as "inaccessible," of a low altitude not helpful to the treatment of tuberculosis, and possessing "no particular advantages."

In a resolution adopted a meeting in the Medical Science Building, and forwarded to the District Commissioners, the society declared it "strongly disapproves of the proposed location for the sanitarium for tuberculous children, and advocates its location at a more appropriate and convenient point."

It was brought out that the problem of tuberculosis is one of strict medical care, and requires many consultants in the fields of surgery, obstetrics and diseases of the nose and throat.

Donation of Services Cited.

The District can not hope to have the benefit of such services gratuitously if the Defense highway site is built upon, the physicians insisted.

The society laid emphasis on the fact that donation of its services in the past has done much to reduce the expenses incurred by the District government in the care of indigent children.

They declare that if services of visiting physicians attending Gallinger Hospital alone were paid for in the same ratio as in other cities, the cost to District taxpayers would be in excess of $100,000 annually.

The society further charged that adoption of the Defense highway location would create "an almost impossible situation" if the patients were used for teaching purposes in connection with Georgetown and George Washington University Medical Schools.

Care Declared Enhanced.

They termed it "a well known fact" that the care of patients in public institutions is greatly enhanced when the cases are used for bedside instruction of students, the patients receiving the opinion of specialists impossible under any other system.

The present site would be particularly inaccessible during the summer because of congested traffic on the Defense highway, and being of a low altitude, would be subjected to extreme heat and humidity, the physicians charged. They declared the present medium for transportation over the highway "unsatisfactory."

Their resolution follows:

"Whereas, the Medical Society of the District of Columbia has learned that a final decision by the Board of Commissioners of the District of Columbia to locate the proposed Sanitarium for Tuberculous Children on the Defense highway, in Prince Georges County, Md., fourteen miles from the center of the city, is imminent, and

Reasons Pointed Out.

"Whereas, the Medical Society of the District of Columbia has hereto-

Continued on Page 2, Column 2.

TAKES OFFICE

BISHOP S. R. HAY.

PRETTYMAN TERMS CANNON TRIAL FARCE

Elder, Indicting Ministers, Says Favoritism Was Manifested.

Baltimore, Md., May 2 (A.P.).—The Rev. Forrest J. Prettyman, one of the four elders of the Southern Methodist Church who brought charges against Bishop James Cannon, jr., several weeks ago, today termed the trial of Bishop Cannon on of those charges "a farce and an absurdity."

The charge was made by the Baltimore minister in a letter written to Albert H. Dudley, manager of the Baltimore Branch of the Federal Reserve Board of the Richmond District, in an effort to make clear his position in the trial of Bishop Cannon.

The Rev. Mr. Prettyman's letter brought a severe indictment against the Methodist ministers who investigated the Cannon charges, and a severer one against the bishop himself. In the letter he declared that he is "more than ever convinced of the bishop's guilt."

The letter came close on the heels of a petition circulated among churchmen asking that the Virginia clergyman be not elevated to the presidency of the College of Bishps, in session at Nashville, which honor he forwent in a formal statement.

All of the charges leveled at the bishop by the elders, which resulted in the "farcical trial" were reviewed by Dr. Prettyman, including the counts involving his speculative enterprises, that having to do with his courtship of the second Mrs. Cannon, and that concerning his heavy purchases of flour during the war period, in spite of the antiflour laws, and other matters of lesser import.

Dr. Prettyman revealed in his letter much that had not been told of the Washington trial, which resulted in a finding that a "trial by the church is not necessary."

He asserted, among other things, that in the course of the investigation, Bishop Cannon was permitted to take all documents in the case from the hearing room to his own quarters to make copies, but the accusing elders were not allowed to take the private notes from the room.

Those who brought the charges against Bishop Cannon were not allowed to make any argument at the close of testimony, the Prettyman letter said, though the bishop himself was allowed a three-day argument in his own defense. He declared that he himself was "insulted" by one of the committeeman in the room, and the "insult" went unrebuked by the other committeemen.

"To a large extent, the case is still under cover and, by action of the committee itself, even the important affidavits offered by Bishop Cannon in his defense are sealed in the records of the case and not even the accusers were permitted to have copies of them or to make, for themselves or for their own defense, ex-

Continued on Page 2, Column 1.

CLERGY FAILS TO CONSIDER OUSTER PLEA

Virginian Urges Regular Rules be Followed in Naming President.

SCORE OF LETTERS ASKED RESIGNATION

Opposed to Going Back on List, Accused Gives Up Seniority.

Nashville, Tenn., May 2 (A.P.).—Having no power to remove a bishop, the college of bishops of the Methodist Episcopal Church South today received but took no action on petitions seeking the ousting of one of its members, Bishop James Cannon, jr., of Richmond, Va.

The bishops likewise took no action on requests that Bishop Cannon be prevented from becoming president of the college, but he asked that he not be considered for the post to which he was eligible last December. He was prevented then from accepting because of illness. He laid a statement before the college asking that the selection of a president follow the regular order.

Favors Regular Order.

His statement follows:

"The rule provided that the bishops are to preside over the college of bishops for six months in the order of their election. The minutes state that in December when it came my time to preside it was voted that 'in view of the illness of Bishop Cannon' the presidency passed to Bishop (W. B.) Beauchamp. I personally see no reason to go backward on the list, and prefer that the presidency of the college shall continue to follow the regular order."

Bishop S. R. Hay, San Antonio, Tex., next in order of seniority as a bishop, consequently succeeded to the presidency.

Bishop Cannon's statement was placed before the college immediately after it received the Cannon petitions, which were 22 in number.

Letter Originated in Virginia.

Seventeen of the 22 were copies of a circular letter which Bishop John M. Moore, college secretary, said originated in Virginia. The other eight were letters or telegrams from individuals.

The circular letter said:

"Thousands of laymen throughout our church are much exercised over the Cannon case and in the light of reports that are current, do not feel that Bishop Cannon has been vindicated or that the church has been relieved of a very serious embarrassment. * * * the least that could be asked of Bishop Cannon these circumstances good and peace sign his [illegible] A P

dat they stay

sleeves and ng correctly the armholes

s tested for aning fluids

Marx style for the new

i is guaranteed

© 1931, HART SCHAFFNER & MARX.

WEAR STORE

ERDASHER

Street

District Denied Jurisdiction In Virginia Bridge Approach

Justice Stafford Terminates Capital Police Supervision of 5-Acre Tract in Dismissing Gambling Law Biolation Case.

Jurisdiction of the District of Columbia over the 5-acre tract of the Federal Government at the Virginia end of Key Bridge, in which scores of arrests have been made by District police, was declared unlawful and immediately terminated yesterday in a ruling handed down by Justice Wendell P. Staord, of the District Supreme Court.

The opinion was made to dismiss a case involving E. C. Shockey, operator of a lunchroom in the Arlington & Fairfax Railway Station, located in the 5-acre tract close to the Virginia end of Key Bridge, on charges two months ago of violating the District gaming laws.

Capt. Crandal Mackey, counsel representing Shockey, and Leo A. Rover, district attorney, had agreed to submit briefs in the case and leave the opinion to Justice Stafford.

Capt. Mackey pointed out that Capt. Maurice Collins, of the Seventh Precinct, led a group of policemen which arrested Shockey. In a pet[ition] for the writ of habeas c[orpus] the attorney set forth that by [Article] 2 of the Constitution all [offenses] committed in the territorial [limits of] a State are to be tried in [the State] where committed, while [the United States D[istrict] judicial code of the Unit[ed States] offenses committed in [the District] limits of a State m[ust be tried in] the United States D[istrict] the State where the [offense was] mitted.

"The absurdity [of] the District fo[r trial] in Virginia [of] parent and [child] Police Co[urt] victing [a] Distric[t of] Virgi[nia] J[udge] tri[al] i[n]

tion to his subordinates. His friends here number many men and women of all creeds.

He was born in Decatur County, Tenn., in 1865, and was educated at Southwestern University at Georgetown, Tex. He was licensed to the ministry in 1886 and elected a bishop in 1922.

PRETTYMAN SCORES CHURCHMAN'S TRIAL

Continued from Page 1

ted notes from them," the letter said.

"This is all the more surprising since Bishop Cannon was allowed to take original documents, and have his typist make copies of them; but when I undertook to make notes from his evidence during the session and in the room where the hearing was being held, I was enjoined by one of the members of the committee and warned that I would not be permitted to take even my private notes from the room," the Prettyman letter said. I appealed to the committee on the ground that we who had brought the charges were on trial and that the church was on trial and that we simply wanted to be in possession of the facts in the case. The committee would not allow us to have any copy of the evidence.

"It remained, therefore, a closed, star-chamber proceeding and the church is still kept in the dark as to what were the charges or the character of the evidence or of the procedure in the investigation. It may be said that those of us who brought the charges were not permitted to make any argument as a whole after it was all in.

"We felt that it was impossible for the committee to weigh properly the merits of evidence presented after hearing long and complicated statements, all ex parte in character, but read once. We felt that the only outcome of the case under the circumstances would be the jumping at conclusions on the bels of preconceived prejudice.

"At the close of the case the elders who brought the charges had had not the slightest doubt as the the truth of them, but were only doubly convinced by the admission on the part of the defendant of every fact which we considered important as substantiating the charges. It may further be stated that Bishop Cannon endeavored by every means to prevent the facts from coming to light."

"Failing in preventing the hearing, he (Bishop Cannon) succeeded in locking up the evidence and keeping it from eyes of the church and the public. We, who brought the charges, and must now stand in the eyes of the church as false witnesses against a bishop claim that the efforts at concealment is in itself an admission of guilt on the part of the accused.

"By what process of moral justification may a bishop, accused of vile misconduct in the public press of the country evade the vindication of his character by seeking to keep his own answer to the charges from the public?"

Greeley Criticizes Report on Lands

Declines to Sign Papers Because of Limit to Forest Additions.

(Associated Press.)

Col. William B. Greeley, former chief of the Forest Service, said yesterday he refused to sign the report of the President's public domain committee because it failed adequately to define permanent functions of the Western National Forests.

Mr. Greeley, of the 20 members of the committee, alone refused to sign the report which recommended the transfer of unreserved and unappropriated public lands to the States. He said in his statement yesterday he objected to the recommendations limiting additions to national forests to lands chiefly valuable for forest purposes.

"I believe that lands of evident importance for the conservation of stream flow or control of destructive erosion," he said, "should be placed within national forests as far as practicable, regardless of the nature of their cover."

Dry Group to Plan For 1932 Election

Prohibitionists to Gather Here May 20 to Outline Campaign Steps.

(Associated Press.)

Prohibitionists
elections
than
police in the
rginia and the
the right to
for the re-
feited."
been
decl-
once
on
or

Durwood Woman Hurt When Struck by Auto

Mrs. Minnie Beal, of Durwood, Md., is slightly bruised last night when she was struck down in front of the Rockville Courthouse by an automobile which Montgomery County police say was driven by Miss Lillian [illegible], of Hyattstown, Md.

Mrs. Beal was given first aid treatment at Waters' drug store in Rockville. Policeman Lloyd Whipp, of the Montgomery County force, investigated the accident and held Miss [illegible] meless.

...CT JURISDICTION ...BRIDGE DENIED

...d from Page 1

...risonment by the ...e police in the ...rginia and the ...the right to ...for the re- ...feited."

EVENTS IN MARYLAND AND VIRGINIA

NYE REFUSES DELAY IN CANNON HEARING

Senate Campaign Fund Quiz to Be Held Wednesday, Bishop Is Told.

(Associated Press.)

Efforts of Bishop James Cannon, jr., to obtain a postponement of next Wednesday's hearing by the Senate campaign funds committee on his 1928 anti-Smith campaign expenditures, yesterday met with failure.

Chairman Nye announced the meeting would be held with or without the presence of the Southern Methodist churchman.

The North Dakota senator made public correspondence with the bishop in which the latter said it was important that he attend the sessions of the General Board of Missions of the Methodist Church at Nashville next week and asked the committee meeting be delayed a day or two.

Presence Held Unnecessary.

Replying, Nye said the committee felt the bishop's presence would not be required at the hearing, that it would forward a transcript of the proceedings to him, and that Wednesday was the only date satisfactory to all committeemen.

The committee is investigating the disposition of $65,300 turned over to Bishop Cannon in 1928 to oppose Alfred E. Smith in Virginia. Bishop Cannon has protested to the committee that it lacked authority to proceed.

Writing Nye from Louisville under date of April 29, Bishop Cannon expressed surprise the hearing date was one on which he said he had previously informed the chairman he had another important engagement.

Sees "Oversight" by Committee.

He referred to the meeting of the College of Bishops in Nashville and said he was expected to make a report on mission work in Africa and Brazil, over which he has charge, at the board of missions' session, May 5 and 6.

"But," he wrote, "you can well understand that in a matter affecting me personally as seriously as this investigation does, it is to be expected that I should be present to hear everything that is said."

He asked if Friday were out of the question that the hearing be held Thursday, which would enable him to attend "at least a part of the meeting of this most important board of this church."

"It does seem strange," he added, "that one of the few dates on which I wrote you that I had other unusual engagements should be selected for this hearing. I must think it was an oversight on the part of the committee."

MEDICAL BODY RAPS SITE FOR HOSPITAL

Continued from Page 1

fore shown its deep interest in this matter by strongly urging the appointment of a physician on the committee studying the plans for the proposed institution and has recently, informally, urged on the Commissioners of the District of Columbia, through a committee of its members, the advisability of locating the sanitarium nearer the city, and

"Whereas, the Medical Society of the District of Columbia is deeply impressed with the disadvantages of the proposed site for the following reasons, namely:

"1. That is possesses no special advantage of altitude or freedom from excessive heat and humidity.

"2. That its remoteness from the city will render access to it difficult and expensive for relatives and friends of the patients and impose an entirely unnecessary hardship on the physicians on its attending and consulting staffs which may well result in a lowered standard of professional work resulting in serious harm to the patients, particularly with respect to the employment of the more modern surgical methods of treatment, and, furthermore, render the use of this clinical material by the medical schools of the city impossible, and

Believes Fund Inadequate.

"Whereas, The Medical Society of the District of Columbia believes that, in any event, the proposed appropriation is inadequate to provide a first-class institution of this character for the rapidly increasing population of the District of Columbia, now, therefore,

"Be it resolved, That the Medical Society of the District of Columbia strongly disapproves of the proposed location for the Sanitarium for Tuberculous Children and advocates its location at a more appropriate and convenient point, and be it

"Resolved further, That the legislative committee is instructed to present immediately these resolutions to the Commissioners of the District of Columbia and urge upon them the advisability of further consideration and study of this matter before it is finally settled."

STELLAR FIELD TAKES HURDLES IN VIRGINIA GOLD CUP

SERAGLIO IS WINNER IN VIRGINIA GOLD CUP

Mrs. John Hay Whitney's Bay Gelding Triumphs as Thousands Watch.

Special to The Washington Post.

Warrenton, Va., May 2.—Seraglio, Mrs. John Hay Whitney's gallant bay gelding, well ridden by William B. Street, took first place in the tenth annual running of the Virginia Gold Cup today. Six of the twelve entries started, but George Sloane's Skyscraper came to grief at the first fence. He stumbled, tossed his rider, and continued riderless for a third of the race.

At the outset Harry Duffey sent So Dear to the front. Bulgold, the Bishop horse, snatched the lead at the fourth jump and held it for a half mile. At this point Street and Skinner made their moves on Seraglio and Soissons, and from then on it was a two-horse race. Coming down the incline to the finish this pair took the last jump as a team, and in a driving finish the Whitney horse's reserve strength told the tale, he finishing three lengths in front of Soissons.

Last Saturday's Maryland Cup, won by Soissons, appeared to have taken something from Soissons and he wilted at the finish, but held second place over Primero by a wide margin. Street rode a well-timed race and appeared to be holding his mount in over two-thirds of the distance.

The weather was ideal, the morning shower having left the turf firm and springy. Horse lovers and society from all over the East motored into the foothills of the Blue Ridge to witness the Virginia Gold Cup race. A crowd estimated at up to 10,000 stood on the broad fields of Elway and saw a well ridden race in which the best horse won.

Not a single casualty marred the race, as the spill of Skyscraper injured neither horse nor rider. So Dear and Bulgold finished in the order named. They appeared to have the early speed but not the staying power of Seraglio or Soissons.

This is Mrs. Whitney's first leg on the Virginia Cup. Flying Horse Farm already has a leg by reason of Soissons' win here last year. So Dear was the only mare to run.

To the surprise of all, Mrs. T. H. Somerville's Drummer Boy and Racketeer were scratched, the latter just before the horses went to the post. Seraglio justified the 3 to 2 odds, being the favorite in the betting, with Soissons a 2 to 1 shot.

Results in the Warrenton Hunt Club cup event follow: First, Grenadier Guard, Mrs. F. H. Somerville, ridden by Noel Laing; second, Fiskle, J. Churchill, ridden by Mr. Newcomb; third, S. Concert, Turner Wilshire. Winners in the Canterbury cup race were: First, Isolate II, Canterbury Farms, ridden by Rannie Duffey; second, Fairy Low, Noel Laing, ridden by Carroll Bassett; third, Our Way, Mrs. H. P. Perry, ridden by D. D. O'Dell.

Associated Press Photo.

A part of the stellar field of mounts, above, taking the difficult second jump in the Virginia Gold Cup race yesterday at Warrenton, Va. William B. Street, rider of Mrs. John Hay Whitney's winning Seraglio, is shown receiving the gold cup, on which she won a first leg.

BARNES' TARIFF CUT PLEA STIRS PARTIES

Continued from Page 1

finance committee, had this to say of Mr. Barnes' statement:

"It is very gratifying that Julius Barnes, the long personal and political friend and partner of President Hoover, has spoken so frankly to America as he did yesterday."

Mr. Barnes, the senator said, had indorsed two Democratic policies—tariff reduction and less speedy reduction of the public debt.

Will Strangle Foreign Trade.

Senator Cordell Hull (Democrat), of Tennessee, read the same interpretation into Mr. Barnes' speech.

The speech, he said, bore out the "Democratic contention since 1921 that typical Republican high tariffs would inevitably strangle and block our foreign trade and bring bitter retaliation by other countries."

Senator William E. Borah (Republican), of Idaho, made a brief but sarcastic remark on the Chamber of Commerce convention.

"There was only one thing that I gleaned from the proceedings at Atlantic City," he said, "and that was that no Moses appeared. Congress has been fearfully criticized for having no plans.

"It would appear from the results at Atlantic City that there were no plans submitted there. They were only clear and conclusive and unanimous on one thing, and that was they did not want any increased taxes levied upon those who were there represented."

Boy Burned Severely In Gasoline Tank Blast

Mason H. Elmore, 11, Fairfax County youth, was burned on the head and arms last night when the gasoline tank of an abandoned automobile in Merrifield, Va., with which he and two other boys were playing, exploded. David Bowling, his companion of the same age, is said to have dropped a lighted match in the tank, setting off the blast.

Young Elmore was removed to Georgetown Hospital for treatment. The Bowling youth was burned on the face, but did not require hospital attention. The other boy was not injured.

GEORGE F. BAKER, WALL STREET SPHINX, IS DEAD OF PNEUMONIA

Continued from Page 1

acquired one of the oddest reputations—that for silence—ever associated with one of the great captains of American finance and industry.

Because of his aversion to being interviewed and talking for publication, Mr. Baker became known as "the Sphinx of Wall Street." Although one of the outstanding figures in the financial and transportation development of this country, it was not until recent years when associates on several occasions paid him tribute that the public generally began to learn of him.

Scored Excess Conversation.

"Business men of America should reduce their talk at least two-thirds," he told the representative of a New York newspaper who had persuaded him to be interviewed. "Everyone should reduce his talk. There is rarely ever a reason good enough for anybody to talk. Silence uses up much less energy. I don't talk because silence is the secret of success."

Mr. Baker began his banking career at Albany, N. Y., where he had a job in a small bank. He then became a clerk in the State banking department for seven years. It was while there in the early part of 1863 that Salmon P. Chase, then Secretary of the Treasury, conceived the idea of selling bonds through the banks, and in addition forming banks which could pledge bonds themselves for the circulation of currency up to 90 per cent of the value thereof. That was the start of the national banking system.

This development greatly interested Mr. Baker and he talked it over with a Mr. Thompson, then one of the financial leaders in New York. The latter decided to open one of these new national banks and invited Mr. Baker to become teller, the bank being formed with a capital of $200,000. Mr. Thompson offered Mr. Baker all the stock he wanted and agreed to carry it for him, but Mr. Baker refused to accept more than his accumulated savings would purchase. His first investment was 30 shares.

Felt Banks Could Avert Panics.

In 1873 Mr. Baker met his first great panic with the failure of the house of J. Cooke & Co. He stood by and declared as a principle that which he has always insisted upon and has always followed, that any panic could be averted if the banks instead of becoming afraid and hoarding their resources would pay them out.

Mr. Baker became president of the First National in 1877 and remained in that position until 1909, when he resigned and was made chairman of the board. For a long time after he had been in control the bank remained inconspicuous. Then one day "the street" and financial circles generally were electrified by announcement that "Baker's bank" was preparing to double its capital and declare a dividend equivalent to $10,000,000. Nothing like this had ever been heard of in American banking history.

From that time on Mr. Baker became a prominent figure and the First National Bank a powerful factor in American financial affairs. The late J. Pierpont Morgan began to seek his counsel and James J. Hill called upon him to aid in the expansion of the Great Northern and the Northern Pacific Railroads.

Mr. Baker's largest single gift, made in 1924, was $5,000,000 to the Harvard Graduate School of Business Administration. In May, 1922, he gave $1,000,000 in Victory bonds to the Metropolitan Museum of Art. Other large gifts included $2,000,000 to the American Red Cross in 1917 and 1918, $1,850,000 to Cornell University, $700,000 to Columbia University for the purchase of a tract of land for an athletic field, known as Baker Field, and $100,0000 to Dartmouth College to establish an endowment in memory of his uncle, Elsher Ames Baker, a graduate in the class of 1859.

(Associated Press.)

Regret at the death of George F. Baker, New York financier, was expressed last night by President Hoover and Secretary Mellon.

The President did not prepare a formal statement, but Secretary Mellon, who had known Mr. Baker for many years, said:

"I am greatly distressed to hear of the death of Mr. Baker. He was the dean of American bankers and for many years has been an outstanding figure in the banking world. He was a man of the highest integrity and possessed in an exceptional degree the qualities of far-sightedness and good judgment which he exerted over the course of his long life in favor of sound banking and the building up of American business. No one in the financial world will be more greatly missed than Mr. Baker."

Posts in 40 Companies Vacant by Baker's Death

New York, May 2 (A.P.).—George F. Baker's death tonight left vacant directorships and trusteeships in more than 40 organizations.

His main interest was the First National Bank of New York, of which he was chairman of the board. In addition, he was chairman of the board of the First Security Co., an affiliate of the bank.

He was president and a director of the New Jersey General Security Co. and of the Long Branch Railroad Co.; vice president and director of the Jersey City Water Supply Co., second vice president and director of the Northern Securities Co., trustee of the Consolidated Gas Co. and the Mutual Life Insurance Co., director of the D., L. & W. Railroad Co., the American Telephone & Telegraph Co., Astoria Light, Heat & Power Co., Central Railroad of New Jersey, Chase National Bank, the Big Four Railroad, East Jersey Water Co., Lehigh & Wilkes-Barre Coal Co., Lehigh Valley Railroad Co., Metropolitan Opera & Real Estate Co., Michigan Central Railroad Co., Montclair Water Co., New Jersey Junction Railroad Co.

He also was a director of the New York & Harlem Railroad Co., New York & Putnam Railroad Co., New York Central & Hudson River Railroad Co., Chicago & St. Louis Railroad, New Jersey Edison Co., New York Mutual Gas Light Co., New York State Realty & Terminal Co., New York, Susquehanna & Western Railroad Co., Northern Pacific Railroad Co., Pennsylvania Coal Co., Philadelphia & Reading Coal & Iron Co., the Pullman Co., the Reading Co.

His other directorships were: Rutland Railroad Co., Spring Brook Water Supply Co., West Shore Railroad Co., New York & Queens Electric Light & Power Co., Pullman, Inc., United Electric Light & Power Co., United States Steel Corporation, West Shore Railroad Co., Harlem Transfer Co., Erie Railroad Co., New York Edison Co., Pittsburgh & Lake Erie Railroad Co., Cleveland, Cincinnati, Chicago & St. Louis Railroad Co.

His clubs were the Union League, Metropolitan, Lawyers, Tuxedo, New York Yacht and Atlantic Yacht.

Gas Tax Last Year Was $494,683,410

14.6 Per Cent Increase in Total Assessment Is Reported.

(Associated Press.)

American motorists, using their automobiles more than ever before last year, paid $494,683,410 in gasoline taxes.

This tax, paid on 14,751,308,978 gallons, the Bureau of Public Roads said yesterday, was 14.6 per cent greater than in 1929. Gasoline consumption increased 3½ per cent even though there was no increase in the total number of motor vehicles.

The average consumption per vehicle was 556 gallons as compared with 538 in 1929 and 452 in 1925. The bureau attributed the increase to a larger number of trucks and greater use of the average automobile.

VOTERS RUSH TO PAY STATE'S POLL TAXES

Arlington County Expects to Have 6,000 Eligible for Fall Election.

ARLINGTON COUNTY BUREAU OF THE POST.
Tel. Clar. 309. Clarendon, Va.

With poll tax books closed at midnight, the political fight for Arlington County offices which will be filled at the November election has started in earnest.

From 8:30 yesterday morning until close to midnight last night E. Wade Ball, county treasurer, with an extra force of clerks, kept busy issuing poll tax receipts.

Mr. Ball estimated last night that at least 1,000 persons paid their poll taxes yesterday. While no definite figure could be given last night, indications are that the total eligible vote is close to 6,000.

Leaders regard the fall election as one of the most important in the county's history, in that a board of five members will be elected to replace the present county board of supervisors of three members under the changed form of government.

List of Candidates Given.

Those who have announced themselves as candidates for membership on the board are: Dr. Frank T. Stone, president of the Clarendon Trust Co.; F. E. Martin, of Vietch; George M. Yeatman, of Ashton Heights; J. G. Pepper, of Barcroft, and E. C. Turnburke, present member of the board of supervisors from Washington District. At least fifteen others have been mentioned, but up to this time they have not made official announcement.

Next to selections for the county board, the race for Commonwealth's attorney holds considerable interest. In addition to William C. Gloth, incumbent, who is a candidate for reelection, Clarence R. Ahalt, Republican, subject to the Republican convention; Lawrence Douglas and Amos Crounse are making active campaigns, with rumors that there will be at least one more candidate.

Candidates for county judge, a new office created by the Legislature to eliminate police court judgeships, are Bryan Gordon, assistant trial justice and justice of the peace; H. W. Dudley, B. N. Hedrick and E. M. Ely. Three more candidates are expected to enter the race.

Sheriff Fields Is Opposed.

Sheriff Howard B. Fields, with a record of 33 years of police experience, so far is opposed by but one candidate, Z. O. Kines, former deputy sheriff, but there are reports that there will be two others in the race.

Harry K. Green, county commissioner of revenue, who is a candidate for reelection, is thus far unopposed, as is E. Wade Ball for county treasurer.

Preceeding the election for county officers, a Democratic primary for the selection of nominees for the State Senate and House of Delegates will be held August 4. Up to the present, there are but two candidates seeking the nomination for the State Senate, Col. Charles T. Jesse, of Arlington County, a former member of the House of Delegates, and John Rust, of Fairfax County. No one has announced as yet for the House of Delegates, but indications are that Hugh Reid, incumbent, will be a candidate for the nomination.

Subcommittee assignments of the Arlington County delegates to the northern Virginia bicentennial coordinating committee were announced yesterday as Executive, Arthur Orr; planting and beautification, Mrs. Frank L. Ball; clean-up, Louis C. Carl; housing and subsistence, A. F. Thelander; publicity and advertising, Mrs. Florence E. Cannch; first aid and comfort stations, Mrs. Ruby G. Simpson; general information, Harry A. Fellows; history and celebrations, Mrs. Sade Catherine Coles; officials, C. L. Kinnier; routes and guides, Albert H. Cohen, and junior, William A. Van Doren.

A demonstration rescue by the Clarendon Volunteer Fire Department was staged last night at the Lyon Park carnival at the Community House. Responding to a theoretical alarm, the firemen arrived on the new $9,000 ladder truck recently purchased by the county and "rescued" from the second story window of the Community House a Boy Scout, William Oram, and Miss Beth Glover.

A joint card party by the Lyon Park Woman's Club and Citizens Association will be held at the Community House Thursday evening. There will be prizes and refreshments.

In April 355 deeds were recorded in the county clerk's office, according to the monthly report yesterday. The tax to the State amounted to $776.17. Other items included in the report are: Wills, 2, State tax, $15.50; chancery suits, 20, State tax, $30; actions at law, 22, State tax, $23; fines collected during the month for violation of the prohibition law, $445, with costs totaling $413.50; fines collected in cases other than prohibition were $113.25, with costs of $199.50.

Delinquent real estate taxes collected during the month going to the State treasurer amounted to $89.75. The amount collected which goes into the county treasury was $876.90.

The Cherrydale Volunteer Fire Department is making plans for its annual carnival the week of June 22.

Jack C. Spates is general chairman.

Officers of the Parent-Teacher Association of the Robert E. Lee School will be elected at a meeting at the schoolhouse Wednesday afternoon at 2:30 o'clock.

Raiding the home of Raymond Jackson, Halls Hill, yesterday morning, Officers Jack Conway, Raymond Crack, Charles Hager, Vernon Wilt and Deputy Sheriff Harry L. Woodyard seized 20 gallons of alleged whisky.

Jackson and Paul Fried, who was in the house, were taken to the Arlington County Jail. A charge of possession was lodged against Jackson, and that of destroying evidence against Fried. Jackson was later released on $1,000 bond while Fried was held on $500 bond. Both will be given a hearing tomorrow morning before Judge Harry R. Thomas.

The Ballston Volunteer Fire Department will give a benefit dinner the evening of May 18 in the auditorium of the firemen's hall, from 5 to 8 o'clock.

The Child Health Day celebration of the Robert E. Lee School, at Leeway, will be held on the school grounds tomorrow afternoon at 2:30 o'clock.

The League of Republican Women of Arlington County will hold its May meeting tomorrow night at 8 o'clock in the offices of the Brumback Realty Co., Wilson boulevard, at Clarendon.

Arlington Chapter No 149, United Daughters of the Confederacy, will hold its May meeting Tuesday evening at the home of Mrs. Eula Maffett, 240 Strickler avenue, Clarendon.

The Margaret Thomas Circle of the Woman's Missionary Society of the Clarendon Methodist Episcopal Church will meet tomorrow evening at 8 o'clock at the home of Mrs. T. B. Manny, 116 North Maple street, Lyon Village.

The Parent-Teacher Association of the Matthew Fontaine Maury School at Clarendon will meet at the schoolhouse Thursday evening at 8 o'clock to elect officers. Dr. P. M. Chichester, county health officer, will be the principal speaker. The association will hold its last card party of the season Friday night at the home of Mr. and Mrs. C. B. Emery, 201 Ashton avenue, Clarendon.

A meeting of the vestry of St. George's Episcopal Church will be held Tuesday evening at 8 o'clock at the rectory.

Dramatic players of St. George's Episcopal Church will present a three-act farce, "Tons of Money," in the Parish Hall at Parlee the evenings of May 7 and 8. The play will be given under the auspices of the Clarendon Circle of the church and the direction of Frank Davis. Members of the cast include Mr. and Mrs. Frank Davis, Mrs. William Friess, Mrs. Comestock, Barbara Smith, George Taylor, W. M. Stone, Ernest E. Oswald and Percy C. Oliver.

A special meeting of the building committee of the Clarendon Methodist Church will be held Tuesday evening at the church at 8 o'clock.

The ladies council of the Virginia Avenue Christian Church in Lyon Park will serve a benefit dinner Thursday evening from 5 to 8 o'clock at the church. The proceeds will be applied to the church building fund.

Medical Aid by Radio.

Cuxhaven, Germany, May 2 (A.P.). The German federal post authorities, together with the federal health authorities, have inaugurated a special wireless service giving medical advice to all ships on the high seas which are equipped with radio but have no physician on board.

Hickey-Freeman
CUSTOMIZED CLOTHES

AT BRADLEY FARMS

With the National Capital Horse Show less than a fortnight away, keen interest is being shown in our sports clothing. Prospective participants and observers alike are replenishing their wardrobes from our stocks of fine sports apparel, customized by Hickey-Freeman.

Goldheim's

Apparel for Gentlemen . . . Established 1875
FOURTEEN HUNDRED AND NINE H STREET

Here Are The **WINNERS!**

The National Electrical Supply Company announces the following prizes in connection with the

National Electrical Refrigerator and Appliance Show

Being Held Throughout This Week At

Corner 14th and G Streets N.W.

(These prizes are offered daily to visitors attending our show.)

1. **A DOWN PAYMENT ON ANY DOMESTIC TYPE OF GENERAL ELECTRIC REFRIGERATOR.**
R. Fred Hatcher, 3334 17th N.W.
S. L. Nye, 5204 38th St. N.W.

2. **ICE TUB AND TONGS.**
Mrs. Claude Semones, Aurora Hills, Va.
Jas. G. Nash, 122 Tenn. Ave. N.E.
Clare Munk, Dist. Tax Collector's Office.
Mrs. D. M. Sawyer, 109 S. Royal St., Alex., Va.

3. **DOUBLE DECK G.E. PLAYING CARDS.**
Chas. Craig, 5806 Colorado Ave. N.W.
Eliz. V. Walsh, 3646 Warder St. N.W.
Mrs. M. G. Cook, 3513 13th N.W.
J. N. Leckie, 2105 O St. N.W.
L. W. O'Connor, 1151 N. Cap. St.

4. **SET OF G.E. SALT AND PEPPER SHAKERS.**
Mrs F. Parsons, 909 E. Capitol St.
Mrs. M. W. Bell, 1040 Quebec Pl. N.W.
C. S. Howell, 312 So. St. Asaph St., Alex., Va.
Mrs. T. Walker Jones, 4917 Arkansas Ave.
E. R. Anderson, 717 Longfellow St. N.W.

5. **GENERAL ELECTRIC REFRIGERATOR WATER FLASKS.**
J. E. Funk, 1007 Eye St. N.E.
Wade T. Brown, 3219 Adams Mill Rd.
Miss Nellie McDonald, 109 Quincy St., Ch. Ch., Md.
Mrs. B. Dougherty, 1483 Newton N.W.
Mrs. C. Brown, 3620 Conn. Ave.
J. R. Argenbright, 5145 Conduit Rd.
Meta J. Morrison, 1215 16th St. N.W.
Mrs. Mary A. Ford, 312 Md. Ave. N.W.
C. H. Buckley, 3100 Conn. Ave.
Mrs. Bodell, 720 Upshur St. N.W.

You, TOO, can win one of these worth-while prizes. Visit our show and accept a "free chance" ticket. We will be open—both night and day—until May 9.

(Holders of coupons attached to the balloons we release daily between 12 and 1 and from 4:30 to 5 p. m., from our show headquarters, will also receive a souvenir prize. Present the coupon before May 9.)

NATIONAL ELECTRICAL REFRIGERATOR AND APPLIANCE SHOW, 14th & G Sts. N.W.

Sponsored by

NATIONAL ELECTRICAL SUPPLY CO.

"A Washington Owned Firm Working for the Best Interest of Washington"

1328-30 New York Ave. N.W.
Phone NAt. 6800

SPECIAL NOTICES

I WILL NOT BE RESPONSIBLE FOR bills other than those contracted by myself. THOMAS A. PATTERSON, 3520 Thirtieth street northwest.

Window SHADES. Floor Coverings; SCREENS; prompt econ serv KLEEBLATT, 11th and H ne.; Lin. 0679

FRENCH LANGUAGE
DE JARDIN
Profs. from Paris. Conversational Method Rapid progress. 908 14th nw.; Met. 1832

Matchless Advantages of
Boyd Business University
1333 F St. (Opp. Fox)

1. Short, intensive Secretarial and Stenographic Courses, including Gregg, or Boyd Shorthand, Touch-typing, Bookkeeping, Secretarial Practice, Letter Writing, Etc.
2. Operates largest employment agency within radius of 300 miles. One of three largest school placement services in the U. S. Established 15 years.
3. Boyd Courses are thorough, modern, specialized training.
4. Results in selected training for high grade positions, better position with more money, months sooner.

EVENTS IN MARYLAND AND VIRGINIA

ALEXANDRIANS MEET TO STUDY PETITIONS

Plans for Referendum on City Government Are Discussed at Session.

THE WASHINGTON POST BUREAU.
907 Prince St., Alexandria, Va.
Phone Alexandria 523.

At a meeting of a number of persons interested in petitions asking for a referendum on the proposed change in the form of city government, plans were discussed, but definite action on the presentation of the petition asking for a special election was deferred. It had been arranged to present the petitions to Judge Walter T. McCarthy, of the circuit court, at the convening of the May term tomorrow.

These petitions, in order to attain their object, must contain the signatures of not less than 20 per cent of the qualified voters at the last general election, estimated at 1,350. It is understood that more than the required number of signers have been secured.

The plans of those sponsoring the movement provide for the abolition of the present council-manager form of government, and substituting therefor a council to be composed of two members from each of the six wards of the city, one of those elected being chosen as mayor, and this one assuming the duties at present being discharged by the city manager. This was intended as a substitute for the present form of government.

A meeting attended by approximately 200 railroad employes of the Southern Railway, Richmond, Fredericksburg & Potomac Railroad and the Fruit Growers Express, was held in the Lyceum hall Friday night to discuss the relations between the railroads and the truck and bus companies, in which discussion it was brought out that the railroads pay an unusually heavy tax in every city and county through which they pass, together with a heavy State tax and also a Federal tax, a goodly part of which goes to build the roads over which the trucks and buses, which, it was stated, are becoming a menace to the railroads, enjoy the privilege of using with the payment of a comparatively small and inconsequential tax, and as a result, it was stated, that countless thousands of railroad men are out o. work.

The enactment of legislation, both national and State, that will put the truck and bus companies now operating in Virginia on an equal basis with the railroad as far as taxes are concerned, was advocated by a number of speakers. James Reece Duncan presided over the meeting.

The degree team of Alexandria Post, No. 24, American Legion, staged an initiation Friday night at the armory, with a class of twenty candidates, all but one being members of the Army stationed at Fort Humphreys, the one exception being stationed at Fort Hunt.

There were two outstanding features of the initiation, one being a comedy wrestling match between two of the candidates, whose costumes were filled out with rubber balloons, giving the impression that the contestants were of most unusual physical development; the other being a test of skill of marksmanship and steady nerves on the part of a member of the degree team.

The degree team is one of the oldest in Virginia, all the present members having been with the team for four years, with two exceptions. There are fifteen members, with H. B. Lemon as captain and the moving spirit of the fun; W. D. Scott, first lieutenant and secretary; G. Raymond King, assistant secretary; Howard L. Arnold, doctor, whose services are often required; E. H. Hoffman, technician; Kenneth W. Wicker, treasurer; Harry Davis, sergeant-at-arms; Reuben R. Robinson, property sergeant, and Charles Haines, sergeant of candidates.

Alexandria Legion Post now has a membership of 587, which places it far in the lead of any post in Virginia, Richmond Post No. 1 being a poor second with a few more than 400 members.

The Alexandria degree team has been invited by the State commander to demonstrate its ability by conferring the degree at the annual State convention of the Legion in Clifton Forge August 23-26. With its large number of delegates and alternates, the drum and bugle corps of 40 men, and the degree team of 15, the Alexandria delegation will far outnumber that of any other post at the State convention.

Mrs. Charles W. Howell, president; Mrs. William M. King, vice president; Mrs. Carroll D. Woolf, secretary; Mrs. J. Lovell Wilcoxen, Mrs. John B. Abraham, Mrs. Carroll May and Miss Mary Gorman represented the Mary Custis Lee-Seventeenth Virginia Regiment Chapter, United Daughters of the Confederacy, at the district meeting held on Friday in Manassas.

A called meeting of Fitzgerald Council, Knights of Columbus, will be held at the K. of C. Home today immediately after the 11 o'clock mass in St. Mary's Church. All members are requested to be present.

Mrs. Etta Dunlap Padgett died on Friday at the home of her mother, Mrs. Carrie Dunlap, south of Alexandria. Besides her mother she is survived by one child, Marion Padgett, and two sisters. The funeral will be held at 2 o'clock tomorrow afternoon from the home, conducted by the Rev. Percy Foster Hall, rector of St. Paul's Episcopal Church. Interment will be in Bethel Cemetery.

Thomas Elliott died on Friday night at his home, 79 Alexandria avenue, and the funeral will be held from the Wheatley Funeral Home, 809 King street, at 10 o'clock tomorrow morning. The deceased is survived by his wife, Mrs. Helena Elliot, and two sons, Charles and Ralph Elliot; a daughter, Miss Margaret Elliott; a sister, Miss Katie Elliott, and a brother, Robert Elliott.

Capt. Robert T. Baker, a Southern Railway passenger conductor, died Friday night at his home, 124 West Walnut street, Rosemont. Besides his wife he is survived by three daughters, Miss Marian Baker, Mrs. Louise C Barley, jr., and Miss Mildred Baker; a son, Robert O. Baker, and a brother, Harry Baker. The funeral will be held at 4 o'clock Tuesday afternoon from the residence, conducted by the Rev. Percy Foster Hall, rector of St. Paul's Episcopal Church, and burial will be in Ivy Hill Cemetery. The interment will be private.

The mission that has been in progress for the past week for women in St. Mary's Catholic Church, will come to a close with the service at 3 o'clock this afternoon, and beginning at 7:30 this evening, a week of mission services for men will start, and continue each night at 7:30 o'clock. The morning masses will be daily at 5:30 and 7 o'clock. All Catholic men are expected to attend, and an invitation is extended to non-Catholic men.

The Kiwanis Club has extended to the public an invitation to attend the All-Kiwanis Night observance at 8:30 o'clock tomorrow evening in the Virginia Public Service Auditorium, under the direction of D. C. Book and Irving Diener, vice president of the club. The "Fellowship Hour" will be observed at 9:15 o'clock in connection with a similar service by every Kiwanis Club in North America, simultaneous with the program carried out at the international convention.

CHAMPION LEGION DEGREE TEAM OF VIRGINIA

The degree team of Alexandria Post, American Legion, State champion degree team of Virginia, has received a citation from State headquarters. Seated, left to right, Milton Fennell, Hebert Cady, Kenneth Wicker, H. B. Lemon, captain, who has also been cited for meritorious work; W. D. Scott, Lawrence Gardner and John Meeks. Standing, left to right, C. P. Roberts, R. R. Robinson, H. L. Arnold, E. H. Hoffman, Harry Davis, J. T. Preston, jr., and Raymond King.

SUPERVISORS BACK 2 ACCUSED POLICE

Fairfax Board Gives Vote of Confidence to Men Denied as Deputies.

The two Fairfax County policemen held on a charge of shooting Lerty Holsinger during an attempt at arrest last Thursday are traffic policemen and as such, are not under his office, Sheriff E. P. Kirby said yesterday as the Fairfax County supervisors stated their belief that the policemen shot to protect themselves. The shooting occurred on Chain Bridge hill in Arlington County, a survey showed.

Holsinger was wounded by County Policeman Lewis L. Finks as he was allegedly resisting arrest. With Finks was County Policeman Carl McIntosh. While both policemen are held in $2,000 bond by Arlington County authorities on charges of mayhem, the supervisors of the neighboring county voted their confidence in the judgment of the pair.

Sheriff Kirby pointed out that the two men were not under his office, but were traffic officers under County Engineer F. N. Larkin. They are appointed by the supervisors with approval of the circuit court, and the sheriff has no control over them. Whether or not they have full police powers has never been definitely settled, it is said.

Holsinger, who lives in Waldorf, was shot at a point near the Arlington-Fairfax line. A survey made by the county engineer showed that the shooting occurred about 125 feet outside the limits of Fairfax County. This led to the decision by the Fairfax supervisors that the men had acted in the line of duty, as they were not sure of the county boundary.

According to the policemen, Holsinger resisted when they attempted to arrest him after seeing him drink from a bottle. He grabbed a blackjack from McIntosh, knocking him unconscious, and was attacking Finks when shot, according to the police version. Holsinger is in Georgetown Hospital with a bullet through his legs and another in his body.

The vote of confidence in the policemen was passed at a special meeting of the board held yesterday behind closed doors.

Man Kills 2 Children, Slashes Wife and Self

Effingham, Ill., May 2 (A.P.).—Clarence Kramer, 27, a farmer living near Altamont, today killed his two children in their sleep with a razor. He then cut his wife's throat and his own, and both are in a hospital in a serious condition.

Mrs. Kramer, in spite of her wounds, ran to a neighbor's house 200 yards away.

OPEN A CHARGE ACCOUNT
FINE MEN'S WEAR
EISEMAN'S, 7th & F

Mrs. Gattis to Wed Movie Producer

Former Capital Woman, Not Dorothy Mackaill, Is McCormick's Choice.

Beverly Hills, Calif., May 2 (A.P.).—Mrs. Janet Hamilton Gattis, formerly of Washington, D. C., does not know whom Dorothy Mackaill will marry, but she was preparing to sail today for Honolulu to wed John McCormick, motion picture producer.

Mrs. Gattis said the film producer cabled to her while he was in Honolulu and she in New York, "You've probably never been proposed to before by cable, so I am at least novel about it. I take this means of offering my hand to you in marriage." Later cablegrams received here, she said, urged her to "disregard Mackaill reports."

Reports from Honolulu, later denied, had said Miss Mackaill would marry McCormick. She previously had decided not to wed Neil Albert Miller, son of a Los Angeles businessman. Mrs. Gattis said a divorce decree granted Colleen Moore, screen actress, from McCormick would become final May 13, and they planned to marry immediately afterward. Mrs. Gattis' husband, Hobson J. Gattis, an Annapolis graduate, died four years ago. She has a 5-year-old daughter, Sally.

Only five new homes remain in Foxhall Village. . . . Prices $11,750 to $23,500

Drive west on Que St. to Wisconsin Ave., north one block to Reservoir Rd., west to 44th St., and south to Que St.

Through a window of 4402 Que St.

A VIEW of unsurpassed charm that the most aesthetic temperament will delight in its unusual beauty. So it is throughout FOXHALL VILLAGE where every home is a masterpiece and the whole famous for its beauty and grace.

4402 Que St.
furnished by W. & J. Sloane, has an unusually spacious living room . . . 4 Bed Rooms . . . 2 Baths . . . Big 3rd Floor Lounge . . . 2-car brick garage.
PRICE, $21,500

OPEN DAILY 10 TO 6
BOSS & PHELPS
Creators and Developers of Foxhall Village
1417 K ST.

P. J. NEE CO.

Continuing the P. J. Nee Co. [fine furniture]
1/3 off
sale of
floor samples

Including Living Room Suites and Ensembles, Bedroom Suites and Odd Pieces, Dining Room and Dinette Suites, Occasional Chairs and Tables, Lamps and Mirrors, and other [fine furniture].

Come Early, Please.

P.J.Nee Co.
FINE FURNITURE
Seventh Street at H

WRECKING
165 Buildings—Including Hotels Warehouse, Office Buildings, Etc.
DISMANTLED MATERIALS FROM THIS VAST OPERATION
In the Area, Penna. Ave. to B St., Between 9th and 10th
MAY BE PURCHASED AT A TREMENDOUS SAVING

BRICK
5,000,000 Handmade Brick
$4.50 per Thousand

Complete Lavatories, $3.50; 4-in. Cast Iron Soil Pipe, 10c a ft.; Toilets (complete), $5; Tons of Structural Steel, 1c a lb.; Single Sash, 50c; Complete Windows, $2.00; also electrical wiring, stairs, trim, electric fixtures of all kinds and numerous other items. ALL SACRIFICED.

LUMBER
2,000,000 Feet Seasoned Lumber
$12.00 per Thousand

HARRIS WRECKING CO.
900 Pa. Ave. Ph. NAt. 9196 Salesmen on Premises

Summary:—
It's Hart Schaffner & Marx fine tailoring, quality and resources that give you the EXTRA VALUE for 1931

Lapels are stitched to pliable reinforcements (felling, it is called) giving them a soft roll that can't sag or wrinkle

Coat fronts are stayed with linen tape so they hug the figure and lay smooth without wrinkling or bulging

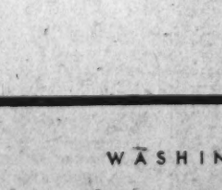

The shape of the shoulders is tailored into the coat so that there's no pulling or pinching at the armholes

The collars are stitched into shape so that they stay put and hug the neck

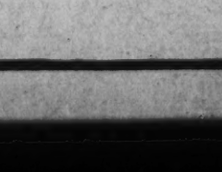

Only the most skillful tailors hang the sleeves and sew them into place so that they hang correctly without a twist or turn or pinching at the armholes

Don't forget:—That every fabric is 6 times tested for wear, dye, and reaction to cleaning fluids

That Hart Schaffner & Marx style observers cover the world for the new ideas in men's wear

That your satisfaction is guaranteed

©1931, HART SCHAFFNER & MARX

WASHINGTON'S FINEST MEN'S WEAR STORE
RALEIGH HABERDASHER
1310 F Street

DIED

COLE—On Friday, May 1, 1931, at his residence, 816 Massachusetts avenue northeast, JOHN LEE, son of the late John T. and Henrietta Gibson Cole, and brother of Susie May, Park A., and David J. H. Cole.
Funeral services at above address on Monday, May 4, at 11 a. m. Interment Rock Creek Cemetery.

FUNERAL DIRECTORS.

P. J. SAFFELL
733 5th st. nw. Natl. 0537.

Frank Geier's Sons Co.
1112 SEVENTH ST. NW. Telephone Modern Chapel. NATIONAL 2473.

THOS. S. SERGEON
1011 7TH ST. NW. Telephone Natl. 1090

JAMES T. RYAN
317 PA. AVE. SE. Atlantic 1700.

Clyde J. Nichols, Inc.
4209 9th st. nw. Col. 6324.

WM. H. SARDO & CO.
412 H ST. NE. Phone Lincoln 0524.
ESTABLISHED 1876.

JOHN R. WRIGHT CO.
1337 10th st. nw. Phone North 0047.

J. WILLIAM LEE'S SONS
FUNERAL DIRECTORS
CREMATORIUM
332 PA. AVE. NW. NATL. 1384 & 1385.

CHAS. S. ZURHORST
301 EAST CAPITOL ST.

CHAMBERS

Solid steel, and guaranteed for 50 years. The best grave vault that money can buy. We match our vaults and caskets against any in the world. All national makes.
Chambers's Price Only $85
In Case of Death Call THE GREATER
W. W. Chambers Co.
14th Cor. Chapin St. N. W.
Phone Columbia 0400
Where the Best Costs Less

FUNERAL DESIGNS.

GEO. C. SHAFFER 900 14TH ST NW
Expressive Floral Emblems Phone
Moderate prices. Open eve. & Sun. Nat. 0106

GUDE BROS. CO., Florists
1212 F STREET. National 4676.
APPROPRIATE FUNERAL DESIGNS.

DIED

DAWKINS—On Saturday, May 2, 1931, at his residence, 234 Eleventh street northeast, MERRITT LEWIS, beloved husband of Delia T. Dawkins.
Funeral will be held from his late residence on Tuesday, May 5, at 8:30 a. m.; thence to St. Joseph's Church, where mass will be said at 9 o'clock for the repose of his soul. Interment in Mount Olivet Cemetery.

DORSEY—On Saturday, May 2, 1931, at George Washington Hospital, ROBERT H., son of the late Allen S. and Margaret Shreve Dorsey.
Remains resting at the W. W. Chambers Co. funeral home, 1400 Chapin street northwest. Notice of funeral later.

DUFFY—Suddenly, on Wednesday, April 29, 1931, WILLIAM H., husband of Frances C. Duffy (nee Calvert), of 2233 Eighteenth street northwest.
Funeral from Almus R. Speare funeral parlors, 1623 Connecticut avenue northwest, on Monday, May 4, at 10 a. m. Interment at Arlington National Cemetery.

GORDON—On Friday, May 1, 1931, at Children's Hospital, SHIRLEY MAY, beloved daughter of Charles B. and Lucia O'Neil Gordon, aged five years five months.
Funeral from her late residence, 1428 Morse street northeast, on Monday, May 4, at 2 p. m. Relatives and friends invited to attend. Interment at Cedar Hill Cemetery, Md.

HAISLIP—On Friday, May 1, 1931, at 1:45 a. m., at Emergency Hospital, SILAS E., beloved husband of Anna E. Haislip.
Funeral from his late residence, 4514 Thirteenth street northwest, on Monday, May 4, at 2 p. m. Relatives and friends invited to attend. Interment at Rock Creek Cemetery.

HINTON—On Thursday, April 30, 1931, at Montgomery County General Hospital, Olney, Md., CHARLES W., beloved husband of Edna Hinton.
Funeral from his late residence, Beltsville, Md., on Sunday, May 3, at 1:30 p. m. Services in Ashton M. E. Church, Ashton, Md., at 2:30 o'clock. Interment Friends Cemetery, Sandy Spring, Md.

HINTON—On Friday, May 1, 1931, at Washington Sanitarium, AGNES HINTON (nee Mitchell), beloved daughter of the late Henry and Anne Mitchell.
Funeral from her late residence, 809 O street southwest, on Monday, May 4, at 2 p. m. Relatives and friends invited. Interment at Congressional Cemetery.

MEEKS—On Saturday, May 2, 1931, at her residence, 1207 North Carolina avenue northeast, Mrs. CORRIE VIRGINIA MEEKS (nee Nicholson), beloved mother of Neville N. Meeks, Marjorie A. Meeks and Virginia L. Meeks and Mrs. Thelma Burroughs.
Funeral services at Wheatley's funeral home, Alexandria, Va., on Tuesday, May 5, at 10 a. m. Interment Union Cemetery, Alexandria, Va.

STEVENS—On Saturday, May 2, 1931, at his residence, 3720 Thirteenth street northwest, ROBERT BOWIE, beloved husband of Bessie A. Stevens (nee O'Callaghan) and father of Louise and Wilton Stevens.
Funeral from the above residence, on Monday, May 4, at 9 a. m., thence to St. Gabriel's Church, where mass will be offered at 9:30 o'clock for the repose of his soul. Relatives and friends invited. Interment Mount Olivet Cemetery.

U. S. $878,971,129 DEFICIT FACES RISE

Ten Months on Fiscal Year Ended; Foreign Debt Payments Hoped.

(Associated Press)

Completing ten months of the 1931 fiscal year on April 30 with a deficit of $878,971,129, the largest in a decade, the Treasury entered the last two months with indications that it would be increased during that period.

The Treasury's daily statement for April 30, issued yesterday, showed the Government in the ten months had collected from all sources $2,679,935,111 and had spent $3,558,906,240.

In the same period of the previous year, it collected $3,201,203,975 and spent $3,346,355,848. The deficit of $145,000,000, however, was wiped out in June when the second quarter's income tax payments were received and foreign debtor nations paid their debt installments and interest in cash instead of securities as had been the practice in previous years.

The amount of the deficit this year will depend to some extent upon the debt payments to be received in June. If they are in cash some of the amount can be applied to the general fund, thus reducing the deficit but if in securities all must go toward reduction of the public debt.

As the deficit mounted, indications grew that the Treasury was preparing to float a sizable bond issue, though no official word that such action was contemplated has been announced.

Public Debt Increased.

Arthur A. Ballantine, Assistant Secretary of the Treasury, in a speech last Wednesday at Atlantic City, said the deficit this year would be met by increasing the public debt, which dissipated reports that a tax increase might be recommended.

He added the same procedure could be followed next year, pointing out that since the war debt retirement act became effective in 1920 the Treasury had reduced the debt by approximately $10,000,000,000 or about $4,000,000,000 more than required by law.

In addition, the Treasury's action in issuing short term securities for sixty or ninety days to raise funds to meet Government needs indicated that an effort was being made to have as much as possible of the short term debt mature this summer when it could be retired through a bond issue.

At present the short-term debt amounts to about $3,300,000,000, which is considered by financial experts as being too unwieldly to handle with comfort.

Period of Years.

A bond issue permitting $1,000,000,000 of the short-term debt to be retired and large enough to wipe out the deficit would leave the Government in a position to take up the slack in revenue over a period of years instead of trying to meet it at once.

Another factor in favor of a long-term bond issue is the condition of the money market whose rates are at the lowest point in years and the fact that much of the funds of the large banking institutions are being held in their vaults.

Each of the securities issues floated by the Treasury in the last month and a half has been oversubscribed, indicating there is an awaiting market for a long-term bond issue.

During the last year the Treasury has issued securities totaling $5,135,857,791, while it has retired $4,655,788,502. In the same period of the 1930 fiscal year it issued $3,062,923,107 in securities and retired $3,600,277,421.

Between March 31 and April 30 to gross public debt increased from $16,582,868,436 to $16,655,379,119. On April 30, 1930, the gross debt was $16,393,734,170.

BUS TRAGEDY HERO LEAVES FOR HOME

Continued from Page 1

Say, it didn't look as big somehow as I thought it would. I don't hardly see how he got across in it, do you? There was a lot of other things over at the Smithsonian—gliders and engines and the like. I like airplanes. Will I fly one? I don't know.

"The King of Siam? Yes, I saw him and the queen too." The boy paused and laughed merrily. "What was I laughing at? I just happened to think of something funny. It didn't have anything to do with the king and queen."

"Is my father a Democrat or a Republican?" Bryan laughed again and ran his hand through his dark brown hair. "Well, if you want to know, my dad is a Democrat. Seems sort of funny the way things turned out. Will he vote for Mr. Hoover after this? You'll have to ask him.

"It'll be nice to get home at that. I've got a lot to tell. Why don't I tell it now? You know how it is. You don't think of it till afterward."

The train was moving slowly. Bryan had the box camera he brought to Washington with him in his hands.

"Yes, I took some pictures and I've got my harmonica. I've got everything, I reckon."

"I'll send you a picture of you and the President, if you want it," a photographer called.

"Gee, that'll be fine," called the boy over the noise of the train. "Send it to Towner, R. F. D.——" but the photographer could not understand the number.

"Never mind," Bryan shouted. "Send it to Towner. Maybe they'll know me out there."

CAPONE SAID HIDING IN HEITLER MURDER

Continued from Page 1

Chief Investigator Pat Roche as younger brother of "Machine Gun Jack" McGurn; Fred Rossi and Phil d'Andrea.

Search for "Mike de Pike" was instigated by his failure to appear in court on perjury and vagrancy charges.

Roche and Coleman "Dutch" Heitler, a brother, identified the charred body after it was found in a burned ice house northwest of Chicago. No direct connection of Capone with the supposed slaying and burning of Heitler was announced, but it was hinted that some activity of the latter had offended the overlord of gangdom.

While Roche's raiders were still at work, Federal agents broke into the Breakfast Club, near North Side cabaret. Liquors and furnishings valued at $30,000 were seized. In an apartment upstairs John McGovern, reputed owner, was arrested.

Statue No. 11 in Post Contest May Prove to Be Stiff Puzzle

The Post Statue Contest, which since February 22 has been sending fans hither and yon between Washington's beauty spots in quest of monuments reproduced every Sunday in The Post, will close May 31 with the appearance of the last statue subject.

As your replies must be in this office by Sunday, June 7, that means you have just five weeks to trail down the early numbers you have missed and round out your list with a perfect score. Replies should be addressed to The Post Statue Contest Editor.

A $10 first prize will be awarded for the highest percentage of accurate answers received by June 7 and, in addition, there will be a second prize of $5 and five $1 awards. Winners will be announced June 14.

Get into the contest now. Above is reproduced No. 11 in our competition. It's another stiff one, but if you know your city as well as you ought, you should be able to spot it right away. And if you don't, just remember it is located somewhere in the confines of the District. A diligent search might prove productive.

CAPITAL ECHOES

By EDWARD T. FOLLIARD

EDDIE SAVOY, the famous Negro messenger at the State Department, had another birthday yesterday, his seventy-sixth. And, as is the custom, nearly everybody in the big gray building dropped around to congratulate him, including the newspapermen at the State Department.

For 60 of his 76 years Eddie—christened Edward Augustine—has been at the State Department. In that time he has served as door opener and messenger for about 20 Secretaries of State.

All of his life Eddie has mingled with what he would call "quality folks." His father was a butler and his mother a maid in the household of Secretary of State Hamilton Fish, the father of Representative Hamilton Fish, of New York. He became an employe of the State Department in 1871.

* * * *

EDDIE first attracted newspaper attention in 1888 when he handed Sir Lionel Sackville-West, the British Ambassador, his passports. The ambassador had advised a citizen of British extraction how to vote in the national election, an act that aroused the ire of President Cleveland and resulted in the diplomat being sent home.

In order that he might show Secretary of State Bayard a "receipt," Eddie Savoy told Sackville-West that he admired him very much and would like to have his autograph. This the Britisher inscribed on the back of an envelope, and Eddie proudly displayed it when he got back to the State Department.

When the United States declared war on Spain, it was Eddie who was selected to deliver passports to Barnaby, Spain's Ambassador here. He performed as similar service when Charge d'Affaires Algara was recalled after the last break with Mexico.

Eddie is learned in the ways of diplomacy and can be depended upon to keep a secret. At the same time, he has a deep devotion for the truth. Old-timers at the State Department like to recall the day when these two virtues clashed.

THE United States and Germany were about to break, and excitement in Washington was intense. There was "a tip" out that Ambassador von Bernstorff, of Germany, was calling on Secretary Lansing. A flock of reporters soon was gathered outside the Secretary's office.

Eddie Savoy refused to tell them who was in with the Secretary. The reporters yelled at him and demanded that he tell them. A bit rattled, Eddie replied:

"I don't know. I don't know. He was a Teutonic gentleman, and that's all I can say."

Which was all the reporters wanted him to say.

* * * *

THE baby elm that President Hoover planted in the White House Grounds recently stands in the midst of a fine array of historic trees. Nearby are trees planted by Woodrow Wilson and William McKinley. At other points in the grounds are trees planted by Theodore Roosevelt, Rutherford B. Hayes and other American Presidents.

Roosevelt, perhaps, was the most enthusiastic tree planter of them all. On one occasion he planted a shoot from a famous tree that stood in the grounds of the Czar of Russia, a tree that had sprung from an acorn sent from Mount Vernon.

It is a pity that these White House trees do not have identification markers. The elm that President Hoover planted is designed to encourage the planting of 10,000,000 other trees as monuments to George Washington. However, there is no way in which the visitor may know this.

Why not take the space that is used on the tree plate—that space in which appear the Latin words, "Ulmus American," and use it for a few words of enlightenment?

* * * *

THE French Croix de Guerre used to be regarded as something sacred, and no doubt it still is by those Americans who won them in the World War.

In a novelty shop in downtown Washington, however, one may purchase a croix de guerre for $2.25. And one is not asked to answer any embarrassing questions either.

Ireland Cuts Holdings Of Larger Landowners

Dublin, May 2 (A.P.).—Further reducing the gap between the small and the large holdings of landowners, the Irish Free State's land act providing for the splitting of large estates into small allotments has become operative with the filing of 50,000 vesting orders.

An additional 70,000 remain before the land commission for decision, which is expected by next November.

Three Sentenced to Death.

Elizabethtown, Ky., May 2 (A.P.).—Death sentences were formally passed here late today up on three colored men accused of the murder of a farmer after a series of robberies on the night of April 6. Two of them have been identified as having attacked two women near Fulton, Ky., and three in East St. Louis, Ill., in robberies that began early in March.

Mme. Lupescu Rumor Denied by Legation Here

(United Press.)

Political unrest growing out of rumors that Mme. Lupescu, red-haired beauty and former consort of King Carol, is in Bucharest, brought from the Roumanian Legation yesterday an "emphatic" denial that she is in that country. A statement also was issued quoting the king as denying reports that he was maneuvering to establish a dictatorship.

"The very name of Nicholas Iorga, my premier," the king said, "is the best guarantee that the constitution will be respected. I request you to deny all information to the contrary and to contribute to stop all this propaganda with which no fair-minded person should have any patience."

Post Classified Ads are easy to read and easy to find.

THE MORRIS PLAN

The terms of Morris Plan Loans are simple and practical—it is not necessary to have had an account at this Bank to borrow.

For each $60 borrowed you agree to deposit $5 a month in an account, the proceeds of which may be used to cancel the note when due. Deposits may be made on a weekly, semi-monthly or monthly basis as you prefer.

Easy to Pay

Amt. of Note	Monthly Deposit For 12 Months
$120	$10
$180	$15
$240	$20
$300	$25
$360	$30
$540	$45
$1,200	$100
$6,000	$500

Loans are passed within a day or two after filing application—with few exceptions.

MORRIS PLAN notes are usually made for 1 year, though they may be given for any period of from 3 to 12 months.

MORRIS PLAN BANK

Under Supervision U. S. Treasury

1408 H Street N. W., Washington, D. C.

"Character and Earning Power Are the Basis of Credit"

IS RETIRED

PVT. AVON SHOCKEY.

Policeman Retires Because of Injury

Private Shockey, 37, With 14 Years on Force, Quits Active Duty.

Leaving behind him a perfect record after fourteen years of service in the Metropolitan Police Department, Private Avon Shockey, attached to the Traffic Bureau, was retired from active duty Friday, because of injuries received last July when his motorcycle collided with a truck at Colorado avenue and Nicholson street northwest.

In the accident, Shockey was thrown to the ground and when taken to the hospital, it was found he had suffered a severe fracture of his right leg. He was confined to his home several months. After an examination by the Police Board of Surgeons, it was recommended that he be retired, as his injured leg would not permit him to return to active duty.

Shockey was appointed to the police force on April 10, 1917. For several years he served in the Eighth Precinct under Capt. Robert E. Doyle, and later was transferred to the Seventh Precinct. On December 27, 1923, he was appointed to the Traffic Bureau. He has been held in the highest regard by his commanding officer, Inspector E. W. Brown.

DRY AGENT IS SHOT TO DEATH IN AUTO

Bullet-Riddled Body Found in Wrecked Car Near Collins, Miss.

Collins, Miss., May 2 (A.P.).—The bullet-riddled body of H. L. Everett, 32-year-old prohibition agent, of Jackson, was found in his wrecked automobile near a highway a short distance from here today.

A passing motorist stopped to examine the broken railing of a bridge over a creek and found Everett's car almost submerged in the water under the bridge. The agent had been riddled with shotgun slugs in his head and body. An examination indicated he had been dead only a short time.

Officers said he apparently was ambushed as he drove along the road, and that his car ran wild and plunged from the bridge. Mr. Everett was en route to Jackson to appear as a witness there next week in Federal court in a number of prohibition cases.

M. H. Daily, prohibition administrator for the Southern District of Mississippi, with offices at Jackson, described Mr. Everett as a vigorous agent, "actively waging war against bootleggers in the Southern District." Mr. Everett had been in the Government service a year. He was married and the father of two children.

People who are running Post Classified Ads this morning will get "Today's Results Today."

HECHINGER CO.

Is Selling at 3 Yards Salvage Material From

Wrecking 60 Houses

DOORS
BRICK
FRAMES
LUMBER
WINDOWS
FLOORING
PLUMBING
LAVATORIES

MANY MORE BARGAINS

Complete Assortment For Every Building Need

Material On Sale Only at Our 3 Yards

LOWEST PRICES

FOUNDATION TO ROOF Hechinger Co ROCK-BOTTOM PRICES

Come To Our Nearest Yard:
15th & H Sts. N.E.
6th & C Sts. S.W.
5925 Ga. Ave. N.W.

OPEN 7:30 P. M. TO 10 P. M.
Monday to Friday at 15th & H N.E.

Read The Post's New Classified Ads

Special Showing

Auburn Convertible Models

STANDARD MODELS

CABRIOLET $1045 PHAETON SEDAN $1145

CUSTOM MODELS WITH FREE WHEELING

CABRIOLET $1245 PHAETON SEDAN $1345

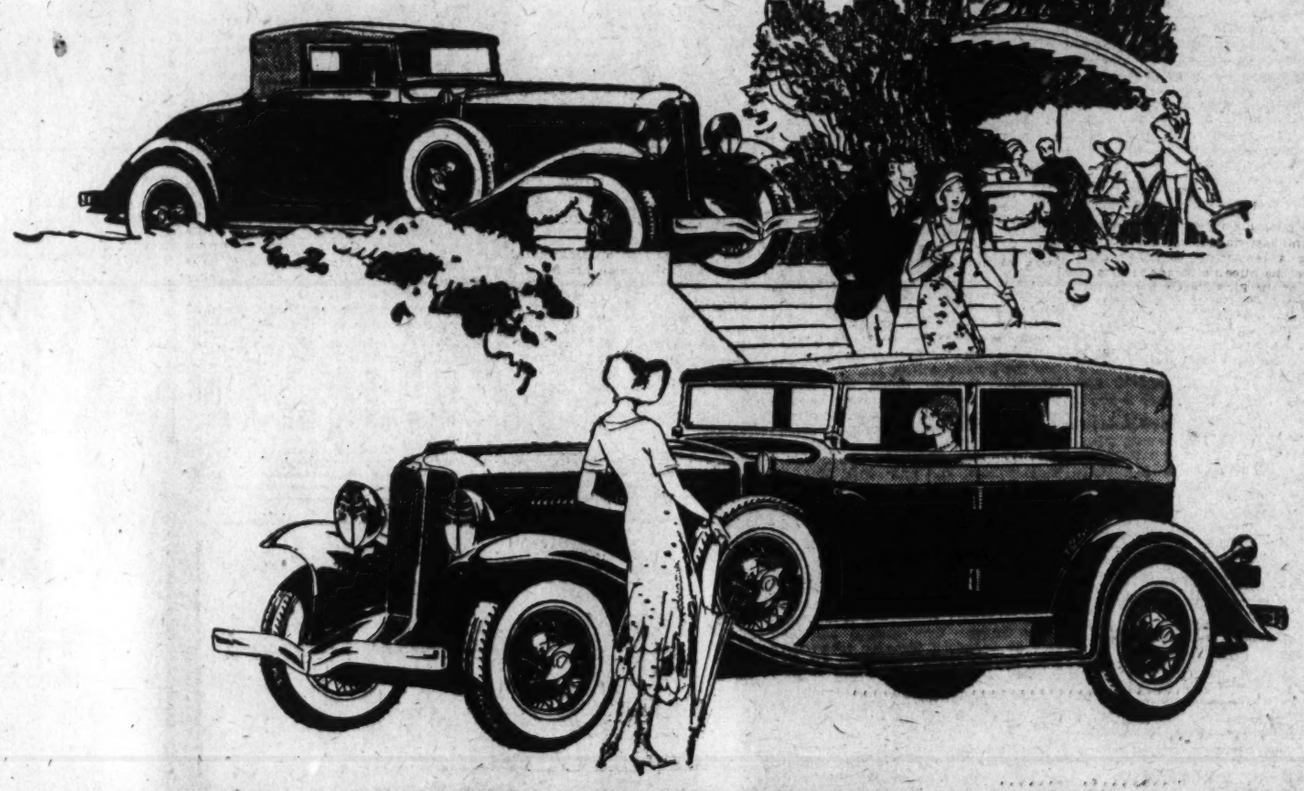

AGAIN Auburn introduces an entirely new originality in design. Completely closed—or completely open—or top up and windows down! Change easily, quickly from one to the other, to suit the weather or your whim. These two new Auburn Straight Eight Convertible Models are replete with attractive features. Improved, rattle-proof windows; reinforced and insulated bodies; spacious seating capacity; ample leg and head room; unusually comfortable upholstery. Windshields on the Custom Models may be folded down. Many new features never before obtainable even in the most expensive made-to-order cars. Custom Models have the new, improved

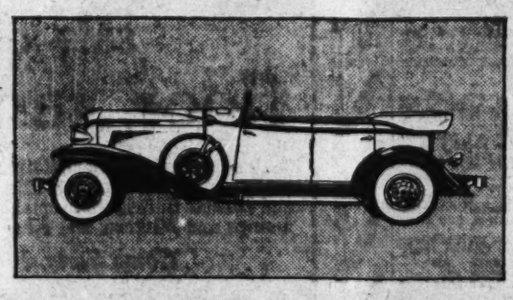

L.G.S. Free Wheeling adding a new thrill to driving. Control lever enables you to have Free Wheeling completely or the customary positive gear, as you wish; an exclusive Auburn feature! All models have 98 horsepower; 127" wheelbase; strongest of frames with bridge-like X-type cross member; automatic chassis lubrication; silent-constant mesh transmission, four 2-way hydraulic shock absorbers and about one hundred other betterments that make these cars the greatest values on the market. We invite you to attend the special showing of Convertible Models. Inspect, compare, and drive these most attractive cars. Satisfy yourself that they offer the most in every way, and for the least cost.

AUBURN

POWERED BY LYCOMING

Custom models 8-98A: 5-passenger, 2-door Brougham $1145; Business Man's Coupe $1195; Convertible Cabriolet $1245; 4-door Full Sedan $1195; Convertible Phaeton Sedan $1345. All Custom Models include Free Wheeling. *Standard models 8-98:* 5-passenger, 2-door Brougham $945; 4-door Full Sedan $995; Convertible Cabriolet $1045; Convertible Phaeton Sedan $1145; Business Man's Coupe $995; f.o.b. Connersville, Ind. *Equipment other than standard, and wire wheels, at extra cost. Prices subject to change without notice.* AUBURN AUTOMOBILE CO., AUBURN, IND.

Warrington Motor Car Company

Established 1912

2035 17th Street N. W. *(Corner V)* — *DEALER* E. B. Frazier Motor Co., 518 10th St. N.E. — POtomac 0044

CURRENT EVENTS IN MARYLAND AND VIRGINIA

WINCHESTER READY FOR APPLE FESTIVAL

British Maid Will Receive Crown From Byrd; 13 States Represented.

Special to The Washington Post.

Winchester, Va., May 2.—Celebration of the eighth annual Shenandoah Apple Blossom Festival here, May 5 and 6, assumes an international aspect this year by reason of the fact that the colorful springtime fete is to be presided over by a daughter of the British Empire, Miss Patricia D. Morton, of Winchester, England, the ancient English capital for which the Virginia city was named by its founder, Col. James Wood, native of the English city.

Miss Morton and her mother, Mrs. Evelyn Morton Stroud, arrived a day or two ago from Southampton, and, after being officially welcomed in New York and making a short speech over the radio, they came to the "apple capital," where they are being extensively entertained. The official home of "Queen Shenandoah VII" is at the residence of Dr. and Mrs. Hunter H. McGuire, one of the landmarks of the city.

Thirteen American States will be represented by princesses in the court of the festival queen. Most of the princesses come from Virginia, but other States represented are Pennsylvania, Maryland, Connecticut, North Carolina, South Carolina, West Virginia, Mississippi, Georgia, Kentucky, Arkansas, Florida and the District of Columbia.

Other Court Attendants.

In addition to the princesses, there will be maids of honor, ladies in waiting, pages, heralds and court jesters, together with guards of honor, personal escorts and other functionaries, giving the whole gathering the flavor of Old World royalty. Then, to make it more real, the coronation of the queen, set for the afternoon of May 5 on the esplanade of Handley High School's 72-acre campus, will be quite similar to that used in the induction of Alfred the Great.

The crown of apple blossoms, set with jewels, will be placed on the brow of the queen by Rear Admiral Richard E. Byrd, famed naval flyer and explorer, himself a native and resident of Winchester. Massed bands will play during intermissions, and a choir of 100 from the Harrisonburg State Teachers' College Glee Club will sing.

The coronation will be followed by a pageant, presented by 1,000 school students, depicting the development of the apple industry. It will be witnessed by the queen and her court from royal boxes and stands. Firemen of Virginia and nearby States will hold an old-time torchlight parade at night. Other features will be apple blossom balls and dances, a reception by the queen and receptions for the princesses.

Trail of Pink Petals.

The outstanding feature of the second and last day of the festival, following a repetition of the pageant, will be the queen's parade, called the "Trail of the Pink Petals," which usually stretches over a course of 5 miles. Her majesty rides high in state on a throne of gold mounted on a silver-colored float, wearing her crown of apple blossoms and jewels arrayed in royal gown and robe, and attended by maids of honor and personal guards in colonial livery. Immediately behind the queen's float come those containing princesses and others of the court.

The royal floats are to be escorted by a regiment of United States Marines from Quantico, Va., a Marine Band of 120 pieces, and Marines from the Washington, D. C., barracks, all under the command of Brig. Gen. Berkeley, U. S. M. C.

The Marine guard was selected as a compliment to the queen's stepfather, Lieut. Gen. E. J. Stroud, of the British marines. Miss Morton's father, Capt. Herbert Claude Morton, was killed in battle during the early part of the World War.

In the dozen or more divisions of the parade will be distributed about 25 bands, posts and bugle and drum corps of the American Legion and Veterans of Foreign Wars from different Eastern States, military academies' cadet corps, student body of the Harrisonburg State Teachers' College, delegations representing the Pennsylvania, Baltimore & Ohio, Norfolk & Western and other railroads and the Fruit Growers' Express, about 100 artistic and commercial floats and decorated motor cars, fraternal organizations and civic, educational and patriotic societies and firemen.

Dances to be Held.

Galeties will continue after the queen and her court review the parade from the royal boxes erected on the Winchester Fair Grounds. Many dances will be held at night, and the royal ball will be held in the Shenandoah Valley Academy gymnasium, gorgeously decorated for the occasion.

As festival week is about to be ushered in, the streets of Winchester today took on the holiday and festive garb, with buildings being trimmed in bunting and flags and other decorations being suspended at street intersections.

Recent rains had freshened up lawns that suffered from the long drought, and in the country districts hundreds of thousands of apple trees were ready to burst into an immense bouquet of pink and white against a verdant green background. It was said the blossoms would be at their best May 5 and 6.

There are approximately 12,000,000 orchard apple trees in the Shenandoah-Cumberland-Potomac fruit district, with a million in the vicinity of Winchester, central point of the district. Six main north-south and east-west roads converge here, and the eastern "apple capital" is easily reached from all points.

Land at Charles Town Bought for Hatchery

Special to The Washington Post.

Charles Town, W. Va., May 2.—Deeds for several pieces of real estate purchased by the United States Government have been recorded in the county clerk's office of Jefferson County for prices totaling about $35,000.

The property, including the old Balch mill, one of the landmarks of the county, will be used for a fish hatchery. Work has already been started, and it is reported it will take the remainder of the year, and probably longer, to complete the plant.

ALL ROADS LEAD TO APPLE FETE

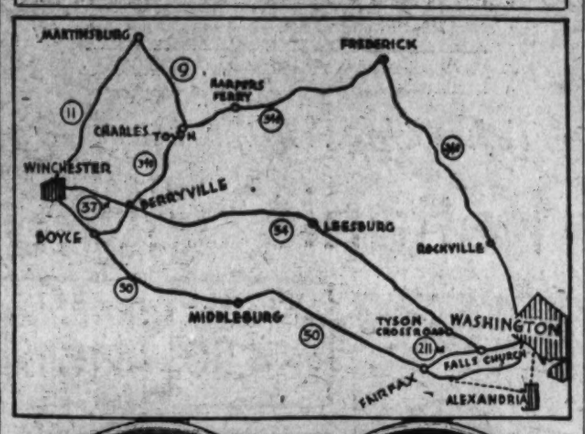

All roads lead to the famous "Apple Blossom" Festival at Winchester, where Miss Patricia D. Morton, lower right, of Winchester, England, will reign as Queen Shenandoah VIII, with Miss Rosalie V. Brown, lower left, as the princess to represent Washington. Both main routes from Washington to Winchester lie over Key Bridge. Motorists will find a stretch of two and one-half miles between Falls Church and Fairfax under repair, but passable, and a stretch of similar distance between Berryville and Winchester, the latter recommended by the American Automobile Association as passable only in good weather.

Montgomery County Takes Care of Poor and Children

Social Service League, Organized in 1908 With $200 Budget, Now Is Officially Designated and Operates on Broad Scope.

Montgomery County can take just pride in the fact that it was the first in the State to establish a county-wide organization for the care of the poor and unfortunate. Help for the needy and deserving was the reason for the organization of the Social Service League of Montgomery County in 1908. That is the reason for its continued existence under the auspices of the county government and the public-spirited citizens who support it.

Joseph E. Janny, of Sandy Spring, was the first president of the league. William F. Prettyman, of Rockville, was the first secretary of its executive committee. The following citizens sponsored its formal incorporation in 1913: Mrs. Fannie T. Smith, Dr. F. N. Henderson, Mrs. Mary A. Spencer, Mrs. Nellie S. Beck and Thomas A. Haughten-Burke, of Rockville, Mrs. Elizabeth W. Tibbot and John A. Garrett, of Bethesda, Carter Clagett, of Potomac, Mrs. Clara Ray Wilson, of Kensington, J. E. Deets, of Clarksburg, Albert Osborn, of Washington Grove and Harry C. Allnutt, of Laytonsville.

The purpose of the league, as defined in its charter, was and is "to promote a careful study of conditions related to the care of the poor, of neglected and delinquent children, and especially of tuberculosis cases in Montgomery County; to educate public opinion as to the causes and prevention of suffering; to arouse general interest in securing adequate provision for the proper care of the needy in their homes and in suitable institutions."

Immediately Employed Nurse.

The newly formed welfare organization immediately employed a nurse to visit the sick, while the other social service activities were carried on by volunteers. The exacting character of the work and its increasing volume in the ensuing years necessitated that it be placed in charge of a trained social worker. This was done in 1918, Miss Margaret Brooke, of Sandy Spring, assuming charge.

The number of cases and the details of handling them and maintaining records grew with the years. In a scant dozen years, the activities of the Social Service League increased so greatly that it now ranks second only to the organization maintained by Baltimore County in the volume of duties performed. At present, it employs an executive secretary and a staff of four social workers who respond to calls from every part of the county.

Those who knew the league in its early days will recall how it started on the modest budget of $200 and how the first nurse, in response to calls of suffering, traveled by train as far as she could, and then continued her journey to the patient's home with a horse and buggy. Calls upon the league today are so numerous, that even with an automobile the workers could not care for all the needy were it not for the help which volunteers furnish.

Since its inception, the league has sponsored numerous county welfare activities. Among other things, it introduced the system of medical examinations for school children; it sponsored the establishment of the Juvenile Court of Montgomery County, of which its executive secretary functions as probation officer; and it financed the public health nurse employed by the county, until this responsibility was taken over by the county commissioners about eight years ago.

Since 1920, the Social Service League has been designated by the Maryland Children's Aid Society as its agent for Montgomery County. Thus the league, on court order, handles the cases of children who must become wards of the county for various causes.

Trustee for Pensions.

Since the league's organization, the county commissioners have appointed it trustee for the pensions it grants to widows and to the dependent and aged of the county. In 1928, the commissioners further recognized the service rendered by the league by appropriating $8,900 toward its budget. This appropriation has been increased to $11,000.

The work of the Social Service League is divided into three parts: (1) Family relief and service; (2) Child placement and supervision, and (3) Juvenile court and probation.

The family relief and service work ranges from providing food to starving families, to the hospitalization of the sick, the institutionalizing of incompetents and the placing of boys and girls under proper guardianship.

Each of the family relief and service cases presents an individual problem, and each has to be approached in an individual way. Here is where the social worker's ingenuity is taxed, and here is where her training is called into play. To cite a few examples of this branch of her work: a family breadwinner ill with tuberculosis has to be placed in a sanitarium; a job has to be found for a man who has exhausted his savings looking for work; a widow left penniless with small children has to be provided for; an aged couple has to have a home found for them.

No two situations are alike. Each case must be handled by the social worker according to the peculiar conditions surrounding it. The time spent in adjusting a family's difficulties may vary from one day to five or six years. The ultimate object of the social worker must not merely be to supply aid; she must educate the families under her care to become self-reliant and independent—in a word, she strives to help them help themselves so that they may not always be a drag upon society.

In addition to handling family case work, the Social Service League is frequently called upon to supervise children and place them under proper supervision. Last year 28 boys and 22 girls were under the guardianship of the league. This is one of the most vital features of its work. It protects the dependent and neglected child whose parents may have been found unfit to provide for him or whom death may have deprived of parental care.

Every normal child should have the advantage of a proper home environment, where he can feel a sense of security as well as enjoy response to the normal desire to be loved. With this concept in view, the league attempts where possible to place dependent children in foster homes instead of institutions. The league workers are primarily concerned with improving the condition of children in their own homes. Children are removed from parents only as a last resort. By providing a normal background for maladjusted children, the league endeavors to make healthy, self-reliant and respectable citizens of the future.

In the Juvenile Court and Probation branch of its work, the Social Service League during the last year handled 25 cases. Twelve children were made wards of the Maryland Children's Aid Society; five were committed to the custody of their parents pending further court order; five were committed to institutions and three were placed in adoption homes under the wardship of the league.

The connection between the league and the Juvenile Court is a natural one, for the court was established to eliminate criminal procedure in juvenile cases. By legal arrangement, the executive secretary of the league has been ex officio juvenile officer of the county ever since the court was established in 1922.

Again, in and out of court, each juvenile case has to be treated on its peculiar merits. Cooperating with the trained social workers, the court is enabled to understand the cases in all their details and to do a definite piece of social work on behalf of delinquent, dependent or neglected childhood. Delinquent tendencies that might develop into criminality are thus checked in youth.

The work being done by the Social Service League of Montgomery County could be amplified to much greater length, for many of the cases are of deep human interest—sometimes heart-rending. The Social Service League has done such distinctive work in recent years that it has come to be recognized as one of the foremost rural social service organizations in America.

GREAT NORTHERN

MEET THE NORTHWEST —land of summer sport!

Meet adventure and sport and romance out where they all spend the summer—on the mountain peaks, the trails, and the fish-filled lakes, the golf links and beaches of the Pacific Northwest! To get a good start on this sporting vacation, go Great Northern. Write, phone, or visit

GREAT NORTHERN TRAVEL OFFICES
504 Finance Building, Philadelphia, Pa.
Phone Rittenhouse 3275-6

Low Summer Fares on the New EMPIRE BUILDER to the NORTHWEST and GLACIER PARK

DUKE SCHOLARSHIP AWARDS ANNOUNCED

University of Georgia and Harvard Graduate Is Winner of $1,000.

Raleigh, N. C., May 2 (A.P.).—Award of fellowships and scholarships ranging in value from $350 to $1,000 each, was announced today by Dean William H. Glasson of the Duke University Graduate School of Arts and Sciences. Applications considered numbered 600 and represented 12 countries besides the United States.

Hampton M. Jarrell, a graduate of the University of Georgia and of Harvard, won the $1,000 Angier Duke Memorial Fellowship. Jarrell has been a fellow in English at Duke the past several months.

Other awards announced included:

Valued from $700 to $800—L. C. Chesley, Hop Bottom, Pa.; R. J. Longstreet, Daytona Beach, Fla.; R. I. Allen, Deland, Fla.; R. W. George, Tarkio, Mo.; B. F. Flickinger, Williamsburg, Va.; Zoe Wells Carroll, Morristown, Tenn.; A. G. Gillaspie, Big Island, Va.

Valued at $650—Helen E. Marshall, Garden City, Kans.; Charles L. Riley, Bluefield, W. Va.; R. J. Priepke, Clarksville, Iowa; J. H. Pryon, Reynolds, Ga.; A. L. Porterfield, Durant, Okla.; H. F. Wright, Cincinnati; Edgar Wallace, Roswell, N. Mex.; W. A. Cutter, Baltimore; Edward F. Dreyer, New Orleans; W. H. Delaplane, Oberlin, Ohio; N. P. Mitchell, Baton Rogue, La.

Valued at $350—Kate A. Forester, Danville, Va.; Argyle Glenn, Richmond, Va.; C. A. Godcharles, Milton, Pa.; J. G. McAllister, jr., Richmond, Va.; Francis E. Rowe, Memphis, Tenn.; F. P. Summers, Barboursville, W. Va.; Laura M. Jarman, Staunton, Va.; Mary A. Gorman, Lynchburg, Va.; S. T. L. Lewis, Hattiesburg, Miss.; Karl Ziegler Morgan, Wilkinsburg, Pa.; A. S. Berghauser, Bristol, Tenn.; Donald C. Agney, Joplin, Mo., and Frances P. Delaney, Morgantown, W. Va.

D. A. R. Observes Fort Anniversary

Structure Near Hagerstown Figured in Three Wars in 175 Years.

Special to The Washington Post.

Hagerstown, Md., May 2.—The Maryland section of the Daughters of the American Revolution today staged impressive ceremonies at Fort Frederick, the only fort still preserved which figured in three wars on the American continent. The ceremonies marked the 175th anniversary of the building of the fort, located about 12 miles west of Hagerstown.

The D. A. R. also presented to the State a forest which they planted several years ago. David C. Winebrenner 3d, Secretary of State, accepted in behalf of the governor.

Company B, National Guard, of Hagerstown, and the Legion Drum and Bugle Corps participated in the program, which included presentation of four cannon, recently given the D. A. R. by an act of Congress.

There is a buyer for everything that is for sale, quickly found with a Post Classified Ad. Just phone National 4205.

Legion Will Honor Mary Washington

Wreath Will Be Placed on Fredericksburg Grave in Brief Ceremony.

Special to The Washington Post.

Fredericksburg, Va., May 2.—Honor will be paid the memory of the First Mother of the Land on Mothers Day, May 10, when Roby C. Thompson, State commander American Legion, will place a wreath on the grave of Mary Washington.

The exercises will be simple and of short duration, as the legionnaires pause here on their pilgrimage to Arlington, where similar but more elaborate ceremonies will be held at the Tomb of the Unknown Soldier.

Mayor Jere M. H. Willis will deliver a short talk on Washington's mother following the memorial exercise. The veterans who will take part in the ceremonies at the Mary Washington Monument will be largely from central and eastern Virginia.

Virginian Reelects Officers.

Norfolk, Va., May 2 (A.P.).—Directors of the Virginian Railway were reelected at the annual meeting of stockholders here today. Only routine business was transacted, it was announced.

MT. VERNON STEAMER Charles Macalester
Under U. S. Government inspection
Leaves Seventh St. Wharf Daily
10 A. M. and 2:30 P. M
Round Trip, 85c
Admission, 25c
Cafe and Lunch Counter on Steamer
Mount Vernon Not Open on Sundays

Official Service
Stewart Speedometers
CREEL BROS.
1811 14th St. N.W.
Decatur 4220

POST WANT ADS PAY

Leese Glasess Cost No More Than the Ordinary Kind.

A STITCH IN TIME - -

NATURALLY you are averse to having your daughter wear glasses, especially after she has grown up, unless it is vitally necessary.

But if her vision shows indications of impairment now, her eyes should be given immediate attention. Glasses, properly fitted by our experts, will likely correct the trouble while she is still young so that the need for them will be only temporary.

M. A. Leese Optical Co.
614 9th Street N.W.

"The Young Men's Shop"
1319-1321 F Street

May 3 STETSON HATS Hours: 8 A. M. to 6 P.M.

BOSTONIANS Shoes for Men

The "Tropshire"

$29.50

We believe this style of our St. Alban Suits is a genuine $45 value.

Coat—Vest
TWO Trousers

A suit for NOW, and also for comfort in the hottest months of summer.

Of lightweight worsteds from Australian wool, cut finer and more substantial than the fabric you know as "tropical" worsted. Garments will retain their perfect shape . . . no wrinkling.

Colorings are the latest shades of gray, tan and blue. Coats are trimmed with body and sleeve linings of Anglo-silk, with vest backs of the same material. And this fabric is just as good looking and much more durable than pure silk.

Our huge lines cover all regular sizes and extra sizes for men of any unusual build. An individual fitting guarantees you complete satisfaction without charge for any alterations.

Here's the kind of suit you want. A beauty in appearance . . . coat and vest while it's cool . . . then just the coat when it gets hot . . . and two pairs of trousers. Nothing like it elsewhere for as little as $29.50.

700 ARE ENTERED IN BRIDGE CONTEST

Washington Post Tournament Largest Ever Held in This Country.

BRIDGE TOURNAMENT

SCHEDULE OF EVENTS.

Thursday, May 14, 2 p. m.—Pair contests, advanced and intermediate classes, both contract and auction.

Thursday, May 14, 8 p. m.—Auction team matches, advanced and intermediate classes.

Friday, May 15, 2 p. m.—Pair contests (final) advanced and intermediate classes, both contract and auction.

Friday, May 15, 8 p. m.—Contract team matches, advanced and intermediate classes.

Saturday, May 16, 2 p. m.—Auction team matches (final) advanced and intermediate classes.

Saturday, May 16, 8 p. m.—Contract team matches (final) advanced and intermediate classes.

The place—The New Shoreham Hotel.

With nearly 700 entrants listed, the first annual bridge tournament of Washington players, sponsored by The Washington Post, establishes a record for being the largest event of its kind ever held in this country. It will exceed in numbers the size of the big events annually held in New York, Cleveland, Philadelphia and Chicago.

Shortly after the Washington tournament was announced a similar tourney was started in Westchester County, N. Y., which boasts that it is the wealthiest county in the United States, including a dozen or more of the most fashionable suburbs of the metropolis, among them Pelham, Bronxville, White Plains, Scarsdale, New Rochelle, Rye and Larchmont. The undertaking there was sponsored by the Standard-Star, and entries have just been closed with 156 pairs.

This means that 312 persons will take part in the playing. The statement was made that it would be the largest tournament ever held. The Washington tournament will have twice that many players.

Accommodations For All.

Despite the numbers who are all enthusiastic over the prospects, Manager Moore, of the Shoreham Hotel, where the event is to take place, has given assurance that the accommodations will not only be adequate, but such as to afford a high degree of comfort and convenience in playing. Of course, not all of those listed will be playing at any one session, due to the fact that contract and auction teams play at different times.

The new salon now being equipped will easily accommodate 100 tables. It is estimated that there will be approximately 85 tables at which the two classes of contract will be played on Friday evening and Saturday evening, and probably 75 tables playing in the two classes of auction on Thursday evening and Saturday afternoon.

As many of these as wish to do so may also play in the pair matches on Thursday and Friday afternoons, but the evening games promise to be the more popular numerically. Both contract and auction pair events will take place in these sessions.

Assignments Out Soon.

The committee on arrangements, of which A. Philip Stockvis is chairman, is hard at work making up the teams from the pair and individual entries and expects the first of the week to be able to notify all entrants of the receipt of their applications and of their assignments. Inclosed with the acknowledgement will be a return postcard on which all prospective players will be asked to indicate whether or not they wish to play in the pair contests afternoons or only in the team games at night or in both.

Decision has been reached that there will be no eliminations, which means that no teams will be excluded because of low scores on the first evening. The scoring will be cumulative, and if a team is unfortunate and makes a low score the first night there will be opportunity to recoup at the second and final session. All contestants are therefore expected to take part in at least two sessions. In case an entrant finds that he or she will not be able to play at two sessions, permission will be given upon notification to the committee to provide alternates.

Gypsies Celebrate Troth of Children

Capital Chief at Rites for Girl, 13, and Boy, 12, Near Cleveland.

Cleveland, May 2 (A.P.).—Nearly 260 gypsies from all parts of the country feasted and danced at an encampment near here today to close the picturesque betrothal ceremonies of Anna Demitro, 13, a Romany princess, and Steve Millin, 12, who also is of gypsy aristocracy.

It will be six years before Anna and Steve are married, but they have promised to wait, faithful to each other. The betrothal is a great event in the tribe. Anna is the niece of the tribal chieftain, Zlatko Demotros, and Steve is the son of his brother-in-law.

Today the girl and boy received their marriage portions from the tribal chief, who goes also by the name of Frank Mitchell, and who lives in Washington. More than $9,000 in cash was given the couple. The chief gave $500.

U. S. Judge Holds Court At Hole on Golf Links

East Providence, R. I., May 2 (A.P.).—Federal court was held at the third hole of the Agawam Hunt Golf Course here today.

United States Commissioner Fred A. Otis put down his driver long enough to arraign Francois Verhulst, jr., on a Mann act charge. Verhulst pleaded not guilty, and provided $5,000 bail for trial May 13.

Commissioner Otis then continued with his game.

MOVIE OPENINGS

PALACE

"THE SECRET SIX." Metro-Goldwyn-Mayer picturization of a story by Frances Marion, featuring Wallace Beery, Lewis Stone, Marjorie Rambeau and Jean Harlow, supported by John Mack Brown, Clarke Gable, John Miljan, De Witt Jennings and numerous others of note. Directed by George Hill. Reviewed Saturday afternoon.

By NELSON B. BELL.

The more rigidly gangster dramas adhere to authenticated fact, the more gripping they become as tense screen entertainment. Following an avalanche of largely imaginative stories of the underworld, "Little Caesar" came along and, by the accuracy of its reproduction of many episodes that had actually happened out in the Middle West, took the country by the ears—only to be eclipsed now by "The Secret Six."

"The Secret Six" may be said to carry on from where "Little Caesar" left off. It approaches the gangster problem of the big American city from the viewpoint of the aroused citizenry that is finally getting around to doing something about it—and in approximately the way that the picture sets forth. To achieve this end it is necessary to trace the competitive history of two rival gangs, one growing in power, the other waning. Their shrewd plans to "muscle in" on each other's territory, their killings, their love affairs and the building of their short-lived dynasties form the basis of a quick succession of events that are supremely thrilling.

They also comprise the bloody background against which the little group of six business, religious and professional leaders of the civic forces of the great city draw the lines of their quiet but extremely earnest crusade. The resulting round-up is no less absorbing in its dramatic pyrotechnics because it is on the side of virtue. If any picture was ever artfully contrived to throw the fear of retribution into the heart of the gangster, this is it.

Although "The City" and Centro, the suburban community in which the rival gangs under the leadership of Colimo and Newton, a wily attorney at law, carry on their bitter feuds, are not specifically identified, there is, at least, an unmistakable analogy between them and Chicago and Cicero.

The play, with all its sinister characters, has been cast with almost uncanny skill. Wallace Beery, as "Slaughterhouse" Scorpio—whom we meet first killing steers with a sledge hammer in the stockyards—the slow-witted hoodlum who eventually becomes the powerful leader of the mob that rules the city, has a role no whit inferior to his fabulous part in "The Big House." Lewis Stone offers a forceful and realistic portrayal of Newton, the conniving lawyer, who is the brains of the racketeering gang, able, almost to the last, to "beat the rap." He is the symbol of crooked legal practices, illicit political alliances, packed juries and all the other devices that have made gangsters immune to punishment in the past. Their rival, Colimo, is played with a trifle less picturesqueness by John Miljan.

The only women in the case are Marjorie Rambeau and Jean Harlow, both of whom play vital parts in the development of the plot in their colorful but infrequent appearances. Two newspaper boys, working among the gorillas in the interests of the "secret six," are impersonated by John Mack Brown and Clarke Gable, both able, but Mr. Gable a little the more able of the pair. Among the many others contributing to the perfection of this well-nigh flawless expose of the workings of an invisible and a dire social menace are De Witt Jennings, as the police chief; Paul Hurst, Ralph Bellamy, Murray Kinnell, who does a fine bit as the masquerading mute; Louis Natheaux, Frank McGlynn, as the judge, and Theodore von Eltz, the prosecuting attorney.

In the "Manhattan Serenade" stage revue, Borrah Minnevitch and His Rascals, a dozen harmonica virtuosi and comedians, furnish the bulk of the diversion. They are a tremendous hit, although it would be my personal notion that the act could be improved by more music and less clowning. The Three Gobs, a trio of lightning sepia hoofers, and the Chester Hale Girls, in several flashy routines, supplement the Minnevitch interlude.

The Hearst Metrotone News completes the bill.

COLUMBIA

"TRADER HORN." Metro-Goldwyn-Mayer picturization of the novel of the same name by Alfred Aloysius Smith and Etheldreda Lewis, featuring Harry Carey, Edwina Booth and Duncan Renaldo. Directed by W. S. Van Dyke. Reviewed Saturday afternoon by Don B. Reed.

So much has been written and said about "Trader Horn" since its first appearance as a "road show," that the presentation of the film at popular prices leaves the supply of adjectives pretty well exhausted. But the fact that much has been written and said is only further proof that there is an outstanding animal and adventure film, combined with a sufficient love story, to satisfy the most captious.

Made in Africa for the most part, with sound effects and dialogue added after the completion of the "big shots" of the picture, the job is a masterpiece of direction and engineering technique. Further, it is a thrilling, exciting, interest-holding display of the struggle for life in the jungle.

Harry Carey is magnificent as Trader Horn, while Edwina Booth and Duncan Renaldo, furnishing the love interest, do well in their parts. Among the hundreds pictured in the film, Mutia Omoolu, the trader's gun bearer, comes close to stealing the show from the principals.

Replete with animal shots which include almost every species of wild life, the film concerns the invasion of the jungle by Trader Horn and the son of his old partner on a trading trip. En route they meet a missionary, whose daughter, Edwina Booth, is reported living with a savage inland tribe. The woman missionary is killed and Trader decides to find the girl. The experiences in reaching the native camp and the escape of the two men with the girl, furnish most of the thrills. At the finish Renaldo and Miss Booth depart for civilization leaving Trader Horn to his beloved jungle.

Scenes which will long be remembered are those in which Mutia kills a lion with a pointed stick; the crocodile hunt; the battle of the lions over a deer and the weird dances of the native tribe which the white girl is "goddess."

A cartoon comedy and short newsreel are the only auxiliaries to this more than average length epic of the Equator.

Edward S. Beck Marries.

Chicago, May 2 (A.P.).—Edward S. Beck, managing editor of the Chicago Tribune, and Mrs. Clare F. Beebe, of Chicago, were married today. The bride is a former resident of Palo Alto, Calif., where she was director of the occupational therapy department in the United States Veterans Hospital.

EARLE

"THE MILLIONAIRE." Warner Brothers picturization of "Idle Hands," a story by Earl Derr Biggers with dialogue by Booth Tarkington, starring George Arliss, supported by Florence Arliss, David Manners and Evelyn Knapp. Directed by John Adolfi. Reviewed Saturday afternoon by Dorothea Lewis.

This is an important event and an important comedy—one you simply must see, for it has everything. It is Arliss, of course, who makes it important, but a story by Earl Derr Biggers and dialogue by Booth Tarkington could not be other than entertaining.

Between the two of them, Biggers and Tarkington have created humor that is a sheer delight, and, as played by Arliss, it calls for superlatives and earns the highest—perfect. It is not all fun, however, for Arliss' restrained pantomimic scene as he takes a last farewell of his beloved office is as poignant as any starker tragedy seen this year.

"The Millionaire" has been in the movies before, away back in the very silent days, possibly 10 or more years ago. It is all about one James Alden, millionaire and captain of industry, who has built up his business with love and work and more love from a two-by-four start to the great Alden automobile works. He is suddenly ordered to cease work and to go West and rest. For six months he endures dieting, going smokeless, sitting with shawls draped about his feet and shoulders and listening to young men and women discuss the combination of green neckties and grey socks and the relative importance of Great Dane and Spitz puppies.

Then he revolts and with all the glee of a very small boy stealing jam, he buys a half interest in a garage and filling station and goes to work as "Charlie Miller," who thinks "scrubbing windshields is simply grand exercise." He and his young partner, Bill Merrick, soon find they have been swindled, but they set out to fight back with a vengeance. Of course, Bill is attractive and Alden has a pretty daughter to add to the story.

This business of leading a double life, half in overalls and half in proper dinner clothes, is exciting and complicated and Arliss plays it with an enthusiasm, a naturalness, and a twinkle in his eye that get every bit of humor out of it that Tarkington and Biggers put in, and squeezes out just a little more on his own account.

David Manners, as Bill, is big and broad and good looking—very—emphatically young in his ideals and plans to conquer life and James Alden on behalf of his friend, Charlie Miller, and is thoroughly delightful in his absent-mindedness and love-making. Evelyn Knapp is very pretty indeed and scamp enough to be a true daughter of her dad, while Florence Arliss plays her husband's screen wife as naturally and appealing as though she weren't acting at all.

Certainly this is a departure in type from the fantastic "Green Goddess," the dramatic "Disraeli" and the character study, "Old England," but it is as interesting as the others and lightly but truly important amusement.

Aside from Charlie Melson, who says he's happy to be back, and whom we are happy to welcome with his clever act, there is a great deal of stage show at the Earle this week, including the graceful De Marcos and numerous others.

Melson has an unusual feature in his "Screen Test," written by Charlie Melson, presenting Charlie Melson, music by Charlie Melsonvitch, &c. Its timing is perfect, it is really funny, and just about long enough.

Oh, yes; and there are Maxine Doyle, the "Thank You" lady, with two more new dresses; a newsreel and short talkie feature, "Freshman Love," with Ruth Etting.

RIALTO

"IRON MAN." A Universal picturization of the novel by William R. Burnett, adapted for the screen by Francis Edwards Faragoh, starring Lew Ayres, supported by Jean Harlow, Robert Armstrong and John Miljan. Directed by Tod Browning. Reviewed Saturday afternoon by W. A. Whitney.

With an illustrious staff on the producing end—the author of "Little Caesar" furnishing the story and the director of "Dracula" wielding the megaphone—an unusually fine drama should be the result. In this case it is, but the efforts of both William R. Burnett and Tod Browning are not such as to cause any eclipsing of their earlier work, even though, here, there is an entertaining play of marital difficulties superimposed upon a pugilistic background.

Lew Ayres, whose delineation in "All Quiet on the Western Front," is one of those few that might be called inspired, has the title role. He does a well-enough job, yet as a prize fighter he does not live the part for this reviewer—he is just a nice, sweet lad trying desperately to be "hard" and to make his part all that it ought to be.

Living up to all the fearsome characteristics that are supposed to be inherent in blondes is Jean Harlow, who creates, as Mr. Ayres' wife, just as much sympathy as she gets—none! It is a well-played part, no platinum blonde having yet succeeded in erecting so forbidding a presence as Miss Harlow does effortlessly here.

In the role of Mr. Ayres' manager is Robert Armstrong, one of the quiet, fatherly sort of folks who seem instinctively to know what to do whenever the occasion demands something be done and to be able to get his ideas over without being hard-boiled or as painfully direct. John Miljan, Ned Sparks and Mildred VanDorn have small, but well played, parts.

The prizefight scenes, which the picture should have featured more prominently, are photographed from the "$1 seats," a distance which might well have made the use of a telescopic lens advisable. What close-ups there are are short and of minor importance.

"The Shooting of Dan the Duck," featuring Clyde Cooke and Stanley Blystone, is an amusing comedy of domesticity and the New York subways. Oswald, the Rabbit, goes to the "Sunny South" to make whoopee in his own way. A song reel—embodying "And Then Your Lips Met Mine," "The Little Things in Life," "Them There Eyes," and "I'm Up on a Mountain"—and a release of the Universal News, Graham McNamee newscasting, complete the screen subjects.

The ever delightful "Orpheus" overture was featured on the organ by Morton Floodas at the performance reviewed and justly rewarded by a generous round of applause.

Eight-Hour Day Decreed in Spain.

Madrid, May 2 (A.P.).—The Republican government today ratified a decree authorizing an eight-hour day for all industrial workers and a 48-hour week, with one day of rest.

People who are running Post Classified Ads this morning will get "Today's Results Today."

CHANGE IN SEA PACT IS OPPOSED BY ITALY

Note to Paris and London Is Insistent That Accord Be Held Intact.

Rome, May 2 (A.P.).—Italy's contention that there must be no major change in the tripartite naval accord as it was originally accepted is reiterated in a note sent tonight to Paris and London.

The reply to the French and British proposals makes one concession which does not alter the text or operation of the agreement. It accepts the British suggestion for reexamination of replacement tonnage needs at a conference in 1935, but it stipulates that any replacements approved for France must also be approved for Italy.

The note takes the position that the agreement obtained by the British negotiators at Rome and Paris must stand without alteration. It characterizes what the French call an "interpretation" of the text as an "alteration."

Italy emphasizes a point which Premier Mussolini made at the time the accord was announced—that real disarmament means reduction in the building program. The note contends that what the French propose would increase the annual tonnage from 27,000 to 40,000.

Paris, May 2 (A.P.).—Rene Massigli, chief of the French naval delegation, conferred today with Premier Laval in connection with the Franco-Italian naval negotiations, but neither disclosed the outcome of the conversation.

Second Policeman, Shot by Thug, Dies

Another Murder Is Laid to Man Seeking to Escape Arrest in Chicago.

Chicago, May 2 (A.P.).—Another murder was charged to Carl Carlson, alias Frank Jordan, bank robber, tonight when Patrick Durkin, traffic officer, died of wounds inflicted at the time Policeman Anthony Ruthy was slain Thursday during the homerush of shoppers and store employes at Michigan avenue and Randolph street.

Jordan, ruthless in killing and in previous escapades, shot down both of the South Park policemen when they, with two private detectives, attempted to arrest him for a bank robbery in Illinois. He fired four other shots as he sought to escape, but was brought to earth in the crowded street after his pistol was empty, by a former member of the Swiss Guards, who made a flying tackle.

Jordan was indicted for the slaying of Ruthy less than nineteen hours after the shooting and his arraignment was set for May 5.

Less Electricity Produced in Year

Manufacture for Public Use in First Decline Since 1921.

(Associated Press.)

For the first time since 1921 production of electricity for public use in the United States declined last year.

Statistics announced yesterday by the Geological Survey, which compiles information on the country's power resources, placed total production at 95,936,097,000 kilowatt hours, a decline of 1,416,000,000 kilowatt hours from 1929.

Electricity production has doubled in the last eight years, but that produced by water power has not kept pace with that of fuel power. Water power production declined both last year and in 1929. Imports of electricity from Canada increased, the total having been 1,619,599,000 kilowatt hours, as compared with 1,444,208,440 kilowatt hours in 1929.

SCHOOL CRASH FIGHT SHIFTS TO 2 FIRMS

Continued from Page 1

on a level because of the havoc wrought by the storm.

In answer to these and other charges, the District architects said the alleged faults should have been called to their attention when the subcontractor began the steel erection and not after the harm has been done.

Plans calling for the use of ¾-inch bolts instead of ⅞-inch bolts in knitting the steel framework were in accordance with the District code, Mr. Marsh said, as the larger bolts are required only when the steel skeleton has not the support of brick walls.

Maj. John C. Gotwals, Engineer Commissioner, has already announced his intention of maintaining a stricter check on school construction jobs through the employment of more inspectors and an arrangement with the building inspector's office, which will make an additional periodical inspection.

One of the ultimate results of the two school construction accidents of the last fortnight may be the employment of higher paid inspectors. The engineering department believes that not enough money is provided for these jobs.

Municipal architect inspectors are paid on an average of $200 a month out of the 3 per cent of an appropriation for each job. Almost all of this fund, though, is consumed in paying the designers; hence little is left for the employment of well-trained inspectors, it was explained.

"Real Stuff" Is Water; Seaman Goes to Jail

Baltimore, Md., May 2 (A.P.).—Elia Albira, 22, seaman, began a 27-day sentence in jail today for selling two bottles of "the real thing—just off the boat."

It turned out that the bottles really contained only water colored with burnt sugar, however. John Herring, who testified he was the buyer, said he sampled his purchase on the spot and then called a policeman.

Albira, fined $25 on a disorderly conduct charge, took a jail term in lieu of cash. Federal prohibition authorities, unable to decide whether there had been a violation of the Federal laws, saved the evidence.

LANSBURGH'S

7th, 8th and E Sts.—NAtional 9800

No Connection With Any Other Washington Store

Time to Take Up Winter Rugs—Put Down

New Rattania Fiber Rugs

9x12 Ft.	8x10 Ft.	6x9 Ft.
$14.50	$13.50	$9.50
4x7 Ft.	**36x72 In.**	**30x60 In.**
$5.95	$3.50	$2.95

Roll up your lovely Winter rugs, protect them from Summer's dust, and at the same time make a pleasant, airy change in your home by using basket weave Rattanias! They are cool looking, so easily cleaned and inexpensive! Stenciled designs for every type room; tan, blue, gray and neutral grounds.

RUGS—FIFTH FLOOR

2,000 Yards Fresh Sheer Fabrics

The Very Ones You Want for Making Cool Summer Dresses

Special 22c yard

Tubfast voiles and batiste, white and lovely colored grounds with attractive floral patterns, tiny bud leaf and geometric designs—all 38 inches wide!

Smart Zephyr Prints

Special 24c yard

Extra soft cotton prints, for making daytime frocks, pajamas, aprons and children's dresses, all fast colored and 36 inches wide.

Rayon Flat Crepe

Special 39c yard

A rayon and cotton crepe that wears extremely well! Pastel and dark grounds, with springtime patterns; 36 inches wide.

WASH FABRICS—THIRD FLOOR

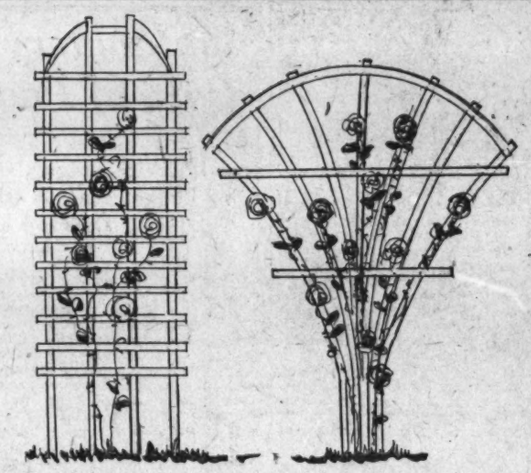

Fan or Ladder Style Painted Trellises

$1

Support your growing roses on these artistic trellises, made of seasoned cypress, with white weather proof paint; 6 and 8 ft. sizes.

LADDER TRELLISES, 7 ft. high, 17 inches wide; several designs, painted white..... 69c

PERGOLA, with two seats; 7 ft. high, 6 ft. wide, and very well braced; cypress painted white..... $8.75

RUSTIC CEDAR SETTEE, 4-ft. length of natural cedar, well constructed, weatherproof.. $2.95

RUSTIC CEDAR ARM CHAIR, sturdily constructed and well braced..... $1.75

OUTDOOR FURNITURE—FOURTH FLOOR

What an Opportunity—Three More Days to Buy

100% Pure Pennsylvania Oil

In Convenient Easy to Handle

5-Gallon Steel Drums

At This Exceptionally Low Price

Heavy Grade $3.25

$2.95

For Medium Grade

We haven't gone into the filling station business, but you would have thought so, had you seen the enthusiastic people buying this oil! Just take an old envelope out of your pocket and figure the saving! Guaranteed by the refinery for 1,000 miles without changing.

Usual free delivery on regular routes in nearby Virginia and Maryland—on others, carrier charges will be added.

SIXTH AND STREET FLOOR

Jane Stuart:

Please send me.....5-gallon cans.....

Heavy / Medium — Charge / Cash / C. O. D.

Name.....

Address.....

The Magnificent Approach to Your Home in Strathmeade

LAST FRIDAY (May Day) recorded new achievements for lovers of home and little children. It was also an occasion of especial significance for early investors in *Strathmeade's* profitable Syndicate Interest Shares.

(1) *As Child's Health Day (a National event) it again emphasized the soundness and bigness of the Perfected* Strathmeade *Plan with its generous provision for more than 400 acres, out of 1,311 acres, for play lands, play spaces and parks.*

(2) *Before a distinguished gathering at Fort Buffalo, Virginia, it saw the first spade of earth turned in construction of the Lee Memorial Boulevard—a 200-foot express highway, which will link* Strathmeade *directly with the Lincoln Memorial Bridge—soon to be opened to traffic.*

(3) *It saw new records established for the prompt completion of* Strathmeade's *27-hole Golf layout — notable for its sporty holes and complete fairway sprinkling system. It also saw the greatest gains made since* Strathmeade *placed gangs of road builders and construction equipment on its initial $850,000 street-building program which will give access to* Strathmeade's *$125,000 Community Club House and open up an additional 400 acres to home building and other improvements this season.*

Records like these can only mean one thing to the pioneer investor in *Strathmeade's* Syndicate Interest Shares, and that is that here are opportunities for profitable investment which rate with the soundest in the United States today. There simply can not be any question about the future of *Strathmeade*, because there can not be any question about the future of Washington—the more Washington grows and expands the more Washington needs —must have—*Strathmeade!*

◆ ◆ ◆

Look at *Strathmeade* now and be our guest as many other Washington men and women are doing. *Strathmeade* corporation will gladly furnish you with transportation without cost or obligation. All that's necessary is to phone, write or call at the *Strathmeade* General Offices, 611 14th Street N.W., and convenient arrangements will be made for you and your friends.

How to Reach STRATHMEADE In Fairfax County, Virginia

Fairfax Bus leaves frequently from 12th and Pennsylvania Avenue, stopping at Strathmeade, or drive your own car over Key Bridge, turning right on Virginia side to new Lee-Jackson Boulevard. Drive beyond Falls Church, watching for Strathmeade signs on left. Strathmeade cars stationed at property for use of visitors.

Crowds Watching Governor John Garland Pollard of Virginia Turning First Spade of Earth On Construction of Lee Memorial Highway

Initial Strathmeade Street Construction Program Costing More Than $850,000 Now in Full Swing.

Strathmeade

The Planned Community

611 14th STREET N. W. METROPOLITAN 3696

CURRENT EVENTS IN VIRGINIA AND MARYLAND

RALLY DAY CONTEST WINNERS ARE NAMED

4-H Club Members Awarded Prizes as Feature of Annual Program.

FAIRFAX BUREAU OF THE POST,
P. O. Box 245, Fairfax, Va.
Phone Clarendon 2324-W-2.

Various contests featured the annual Fairfax County 4-H Club rally day program held yesterday in the county fair grounds. The rally opened with the singing of the club song "Dreaming," followed by a talk by Robert Foster, director of 4-H Club work in the Eastern States, and song dramatizations by each of the seventeen clubs in the county.

The county demonstration contest was won by Rebecca Myers and Bernice Riggles, of Clifton, with their demonstration on "Enjoying the Cheaper Cuts of Meat." The Clifton Club will represent the county in the State demonstration contest in Blacksburg this summer. Second place was won by Louise Hillery and Margaret Bladen, of Annandale.

The bread judging contest was won by Onida Cauble, of the Annandale Club, with Vivian Hart, of Clifton, second.

The health and growth contest was won by Margaret Edwards of the McLean Club, with Minnie Gentle, of Annandale, and Helen Webb, of Lee-Jackson, tying for second place. The poultry judging was won by the Fairfax team with Oakton second.

The best showing of the day was made by Fairview School Club at Fairfax Station. This club made a per cent score, winning the honor by half a point. Several clubs tied for second place. The Fairview Club was presented with $5 in gold.

A picnic lunch was held at noon and in the afternoon the winners of the events were announced. This was followed by a recreation hour directed by William L. Leitch, Boy Scout director for northern Virginia.

The annual Herndon horse show will be held Wednesday on the White Front Stable ground. Herbert M. Powell will act as manager, with Inez Keyes secretary. H. S. Finks, chairman of the premium committee, announces the following classes and premiums: Children's saddle ponies—First prize, kodak, by W. W. Taylor; second and third, ribbons. Class II, pony jump—First, $2.50 gold piece, by Chamblin's Pharmacy, and ribbons. Class III, 3-year-old hunters, to jump—First, $5 in gold, Herndon National Bank, and ribbons. Class IV, saddle horses—First, trophy by Virginia Public Service Co., and ribbons. Class V, green hunters—First, $5 in gold, by Fair Lou Mills, and ribbons. Class VI, ladies' saddle horses—First, trophy by "Little Joe" Weinsenfield, and ribbons. Class VII, touch and out—First, $5 in gold by Sanitary Grocery Co., and ribbons. Class VIII, ladies' hunters—First, $5 in gold, by Alexandria Hay & Grain Co., and ribbons.

Class IX, open to all—First $5 in gold, by W. W. McGlincy, A. H. Kirk and B. F. McGuire, and ribbons. Class X, handy hunters, over special course—Trophy by W. H. Stomboch, and ribbons. Class XI, saddle ponies—$2.50 in gold, by Horn Motor Co., and ribbons. Class XII, triple-bar jump—First, $5 in gold, by J. D. Thompson and the Herndon Sales Co., and ribbons. Class XIII, open only to members of the Fairfax Hunt Club—Trophy by A. Smith Bowman, and ribbons. Class XIV, grooms' class—$2.50, by J. V. Cunningham, and ribbons. Class XV, Corinthian—$5 in gold, by B. F. McCarty and Owens Milling Co., and ribbons. Class XVI, hunt team—$5 in gold, by Dr. William Myer and Dr. L. F. Schuil, and ribbons.

Proceeds of the show will be used for the benefit of the Herndon Council, Order of Fraternal Americans.

Divisional Superintendent of Schools Wilbert T. Woodson has announced that a reading course examination for the renewal of teachers' certificates will be held May 29 in the office of the county school board at Fairfax.

Fairfax County Commissioner of Revenue James U. Kincheloe has announced that pursuant to provisions of the tax code of the State, which require taxpayers of the county to meet him at the voting precincts in the respective districts, he plans to visit Dranesville District this week. He will be at Cockrill's store at Colvin Run on Monday; H. L. Oliver's store at Forestville on Thursday; Daly ore at Shady Oak Friday, White's store at Dranesville on urday.

His tour of the district will be completed with Dove's store at Navy May 11, and Bowman's store at Floris May 12. The commissioner or his deputy will assist taxpayers in making returns on their tangible and intangible property and their State income taxes. Returns must be made prior to June 1.

The Ladies' Auxiliary of the Herndon Volunteer Fire Department will meet in the engine house tomorrow evening.

The regular meeting of the Herndon Masonic Lodge will be held tomorrow evening in the Masonic Hall in the town of Herndon.

The schedule of Miss Sara E. Thomas, Fairfax County home demonstration agent, for this week includes demonstrations on the preparation of simple deserts by 4-H Club leaders. Tuesday morning Mrs. A. S. Moone and Mrs. J. V. Davis will give this demonstration before the club at Burke. The same afternoon Mrs. Mark Turner will meet with the club at Forestville and Mrs. George Bready will meet with the Herndon Club. Following the meeting of the 4-H Club, the Home Demonstration Club at Forestville will witness a demonstration on "home-made labor-savers" given by the club leaders, Mrs. J. Gerard and Mrs. F. O. Hicks.

Wednesday afternoon Mrs. J. A. Heilman, club leader, will give a demonstration on the preparation of winter desserts before the meeting of the Fairfax 4-H Club. Thursday morning a demonstration on preparation of simple desserts will be given by Mrs. J. Alward before the Baileys Cross Roads club. Thursday afternoon Miss Thomas will give the same demonstration for the Falls Church club and Friday morning the demonstrations will be repeated at meetings of the clubs at Oakton, McLean and Vienna.

Saturday Miss Ella Gardner of the United States Children's Bureau will hold a training school for members of the home demonstration clubs of the county. The meeting will last the greater part of the day, and Mrs. Gardner will discuss the importance of posture and recreation work. Fairfax County is one of the twelve in Virginia that has been selected for this work.

The Groveton Community Club will meet Tuesday evening at 8 o'clock in the Groveton schoolhouse. Following the business session, an entertainment program will be presented under direction of Earl L. Popkins, Arthur D. Kirby and A. R. Harris.

Miss Mary Ambler, principal of the Fairfax School, has announced the honor roll for last month. The following pupils, whose names appear on the roll, have made an average of at least B in their studies and have not been absent or tardy from classes during the month: Velma Hallman, Agnes Moone, Francis Sutphin, Gertrude Thompson, Curtis Johnson, Billy Jo Kirkley, Carrie Robinson, Mary Tucker, Isaac Craig, Deyo Watkins, Mable Bowling, Catherine Lowe, Gladys Sisson, Mary Margaret Thomas, Ethel Fox, George Kirkley, Kenneth Sheitz, Edith Malone Farr, Davis Hollis, Margaret Linney, Mary Lee Wiley, Neal Watson, Stacy Sherwood, Charles Baughman, Hunton Palmer, Frank Daniel Swart, W. T. Woodson, Mary Francis Hollis, Maurice Williams, Melvin Birch, Jane White, Anne Hooe Rust, Elizabeth Kirkley, Sara Martin, Edwin MacAslan, John Sherwood, Viola Hallman, Edna Watkins, Frances Palmer, Shield McCahdlish and Sterling Swart.

The Annandale School honor roll consists of Randolph Bevis, Edna Randall, Aileen Dean, Jean Howdershell, Arthur Mudd, Marguerite Huntington, Mildred Randall, Cora Lee Woods, Lois Crandall, Thomas Jones, Marion Deavers, Amy Lewis, Jacqueline Howdershell, Barbara Minor, Wayne Bevis, Elizabeth Woods, Betty Dean, James Sipes, John Sipes, Raymond Dean and Josephine Lewis.

The Vienna School honor roll includes the names of Mary Burke, Jack Dale, Mildred Burner, Helen Gibson, Warner Thompson, Edwin Burner Mildred Burke, Peggy Jeffries, Doris Miller and Elvin Louk.

The Franconia School and Community League will meet Tuesday evening at 8 o'clock in the Franconia Schoolhouse.

WIN FAIRFAX COUNTY FIVE-POINT HEALTH BANNER

Post Staff Photo.

The pupils of the Burke, Va., school who, by meeting the State health requirements, had the highest percentage of five-pointers enrolled than any other school in the county.

OUT OF WORK, SICK, MAN ENDS OWN LIFE

Brentwood Carpenter's Wife Finds Body With Wound in Temple.

Leaving a note saying that because of ill health he was going to rest in peace, William Salzman, a Brentwood carpenter, yesterday shot himself in the temple with a .32 caliber pistol at his home.

The man had not been well for some time and had had little work to do, his family said. He is survived by his wife, Belle; one son and two daughters.

Mrs. Salzman discovered the body when she returned from a shopping trip about 5 o'clock. It was lying in the living room beside a couch, the pistol clutched in a hand. Justice of Peace Robert Joyce was called and issued a certificate of suicide.

The note left by the dead man said, "Because of ill health I'm going to rest in peace. I died because I have been forgiven. I died to make my family good so they might see me at last in heaven, and save themselves through Jesus and his precious blood. Good-by to you all." The note was signed "Dad."

The body was taken to the Shippert undertaking establishment, where it was said that no funeral arrangements have been made. Mrs. Salzman is reported prostrated under care of a physician.

Copilot of Bremen To Fly to Europe

Fitzmaurice Will Try Hop With First Pay Load of Letters, Packages.

New York, May 2 (A.P.).—Col. James C. Fitzmaurice, Irish copilot of the airplane Bremen, announced, tonight he would take off June 15 for Europe with the first pay load of letters and packages in history. He will leave New York in his new plane and will make stops in Newfoundland and at Dublin and London before reaching the continent.

Col. Fitzmaurice, who was the companion of Capt. Koehl and Baron von Huenefeld in conquering the Atlantic in April 1928, will be accompanied by A. S. Stanford, jr., former officer of the Navy.

The load will be confined to 500 pounds of mail from a select group of Government officials, foreign ambassadors, leading industrialists and chambers of commerce, the flier said.

TAP DANCER KILLS HIS ESTRANGED WIFE

Continued from Page 1

at the Ned Wayburn School as an instructor at $150 a week.

Police learned that the arrival of the Schusters in New York was the beginning of the rift that resulted today in the shooting. Schuster claimed that his wife, because of his success on Broadway, had "ideas of grandeur" and started living beyond her means. He wanted, he said, to save money against a rainy day.

A year ago they separated and Mrs. Schuster went to court. She charged that her husband had been stingy with her and had limited her to $10 a week for household expenses. She was granted alimony of $40 a week.

Schuster was irregular in his payments and last December he lost his job at the Wayburn School, it was said. Then he quit paying altogether.

Today he met his wife, by agreement, at the lawyer's office, to seek a means of lessening the payments. He carried in his pocket an affidavit to show that his income does not permit him to pay the $40.

The couple met first in the corridor and engaged in a brief but heated argument. Then they stepped into the outer office of the attorney's suite. Siegel came forward to meet them and Schuster asked that they be permitted to confer in his private office.

Siegel said he would not permit Schuster such a conference. "Your wife is my client," the attorney said. "You had better go to your own lawyer for advice."

At this point, Schuster pulled his gun and started firing. Three shots struck his wife in the forehead and a third entered her throat. She dropped to the floor and Schuster swung around, still firing. The one bullet went wild and the last hit Siegel.

An attorney in a nearby office saw Schuster flee down the stairs, but no further trace of him could be found. Detectives searched his regular haunts and tried to check on his most recent addresses.

88 Red Demonstrators In China Are Executed

Swatow, China, May 2 (A.P.).—Eighty-eight Communists involved in Labor Day demonstrations were executed here today.

PHILADELPHIA CLEW FAILS IN BAKER CASE

Hosiery Salesman, Quizzed by Capital Detective, Establishes Alibi.

Another of the multitudinous clews detectives have followed since the slaying of Mary Baker, Navy Department clerk, on April 12, 1930 collapsed with the questioning in Philadelphia of a hosiery salesman, it was learned yesterday.

Detective Sergt. John Flaherty, of the homicide squad, has returned to duty in Washington after a trip to the Pennsylvania city to question the man. The salesman told Flaherty that he had only been in Washington twice in his life, and that he was on a trip to Chicago about the time the girl was slain here.

The salesman explained that he had been riding in Baltimore with a woman who gave the "tip" which led Washington detectives on another fruitless quest for clews. Detectives said yesterday that the man's alibi would be checked further, but that he had almost been eliminated from any possible connection with the case.

Department of Justice agents were asked to check on the man's movements earlier during this latest investigation, and while the report they made of their research has never been made public, it is rumored that their investigation had much to do with eliminating the salesman as a suspect.

Donnelley Is Married Shortly After Divorce

Chicago, May 2 (A.P.). — Thorne Donnelley, society sportsman and son of the late Reuben H. Donnelley, millionaire publisher, revealed today that marriage had followed a divorce from Helen Pauling Donnelley April 15.

He eloped to Catlettsburg, Ky., April 20 and wed Mary Barnes, of Huntington, W. Va., the daughter of Mr. and Mrs. Henry Hazelrigg Barnes. She is a sister of Mrs. Stanley Cosden, of Dallas.

ANNAPOLIS TO FETE INSPECTION BOARD

New Superintendent Draws Up Commencement and Other Programs.

Special to The Washington Post.

Annapolis, Md., May 2.—Among the first official acts of Rear Admiral Thomas C. Hart, inducted into the post of superintendent of the Naval Academy yesterday, was to announce programs for entertainment of the board of visitors appointed to make the annual inspections of the institution, and June week or commencement days.

The inspecting board, composed of members of the Senate and House naval affairs committee, and prominent civilians designated by President Hoover, will visit the academy for a four-day period, May 11 to 14, inclusive. A program of military drills has been mapped out for them in addition to visits of inspection to their several academic departments. Social events in honor of the board will include a luncheon by Admiral and Mrs. Hart at their quarters on May 11, and a reception later in the afternoon, while Admiral Hart will be host at a stag dinner the following evening.

Commencement week festivities will get under way May 29, with graduation exercises June 4. In the intervening period there will be a big round of drills and practical exercises by the midshipmen and dances and other social entertainment. Most important of the social events will be a garden party in honor of the graduates to be given by Admiral and Mrs. Hart and the second class ring dance on the evening of June 2, and the farewell ball to the graduates on the eve of graduation.

May 30, a gala occasion for members of the Graduates' Association, will mark the annual reunion and dinner. An interesting feature of the morning will be the dedication of the Robert Means Thompson Stadium, now known as Farragut Field. The name is to be changed as a memorial to the late Col. Robert M. Thompson, class of 1868, recognized as the academy's greatest friend and benefactor in athletics and along other lines, and one of the prime movers in organizing what is now the Navy Athletic Association.

In the afternoon the graduates will witness a varied program of athletic competitions in which the midshipmen will meet University of Maryland varsity and freshmen at lacrosse; Ohio State on field and track and in baseball, and a rifle shoot with the District of Columbia National Guardsmen.

The graduates will be entertained at luncheon at the Officers' Club. Dinner will be served in the messroom of Bancroft Hall in the evening.

Representative firms offer first-class apartments for rent in Post Classified Ads.

LAST TRIBUTE PAID DR. E. A. ALDERMAN

Final Rites for President of University of Virginia Are Simple.

University, Va., May 2 (A.P.).—Prominent persons from Eastern and Southern States joined with Virginians and the University of Virginia today in paying a final tribute to Dr. Edwin A. Alderman, president of the University at funeral services in the University Chapel.

Simple ceremony marked the final rites for the distinguished educator, who died Wednesday while on a trip to the West. The services, starting at 11 o'clock, were conducted by the Rev. Dwight M. Chalmers, pastor of the Presbyterian Church of Charlottesville, of which Dr. Alderman was a member.

President Walter L. Lingle, of Davidson College, read the Scripture and the Rev. Noble C. Powell, of Baltimore, former rector of St. Paul's Episcopal Church here, offered a prayer. Two hymns, "Abide With Me" and "The Son of God Goes Forth to War," were sung by the University Glee Club.

There was a brief committal ceremony at the grave in the little University Cemetery at the foot of Mount Jefferson.

Since the return early yesterday morning from Connellsville, Pa., where he died, the body of Dr. Alderman has rested in the home on Carrs Hill, where he lived through most of the 27 years he served the university as its first president. Most of the floral tributes which began to arrive yesterday were taken to the chapel. Only a few flowers from intimate friends were kept at the home. Upon the gray casket rested a wreath of roses from Prof. and Mrs. William A. Lambeth, whose home stands next to the president's house.

Officers of the university, faculty and students gathered at the rotunda at 10:30. For two days all activities at the university have been at a standstill and this morning almost the entire City of Charlottesville set business aside to do honor to Dr. Alderman.

Active pallbearers were students, some leaders in various academic and athletic affairs and others sons of intimate friends of Dr. Alderman.

Honorary pallbearers also included members of the board of visitors, trustees of the Miller fund, the alumni board of trustees of the university endowment fund, officers of the alumni association and the entire faculty and officers of administration.

Motorcyclist Injured in Collision.

Robert A. Sims, 21 years old, of 922 I street southeast, suffered bruises on both legs yesterday morning when the motorcycle he was riding collided at Pennsylvania avenue and Fourth street southeast with an automobile operated by John M. Siousa, 48 years old, of New Hampshire avenue, near L street northwest. Sims was treated at Casualty Hospital.

FIRE AND THEFT PROTECTION

OPENING SPECIAL

3532 CONN. AVE. N.W.

IN ORDER TO GET BETTER ACQUAINTED WITH HIS NEW CLIENTS IN THE VICINITY OF CONNECTICUT AVE. AND PORTER ST., THE DOCTOR IS MAKING THIS SPECIAL OFFER FOR ONE DAY—MONDAY, MAY 4TH, AT THE ABOVE STORE ONLY.

BRING IN YOUR CLOTHES AND LET THE DOCTOR SHOW YOU HOW HE HAS BEEN CLEANING CLOTHES FOR THE LAST 26 YEARS.

THIS STORE WILL BE OPEN UNTIL 9 P.M. ON THIS DAY

All Dresses and Coats .75 — Suits and Overcoats .50

TIES, 6 for 50c — FELT HATS, 40c

CLOTHES CLEANERS DOCTOR DYERS

Since 1905

5,000 FOLDING CHAIRS

Regular $2.25 Value

Special $1.50

Made of Hard White Maple and finished in natural color.

Ideal for churches, schools, clubs, lodges or private homes for emergency use such as card parties, etc.

H. BAUM & SON

616 E St. N.W. — National 9136

"We Also Rent Furniture"

Kann's

Penn. Ave., Eighth and D Sts.

Take Advantage of our

Half-Price Sale of

Sewing Machines

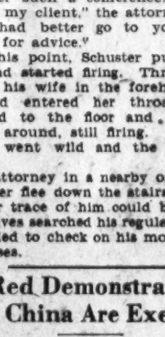

A Reg. $132 Model for

$66

Including a Windsor Chair and a 6-Vol. Dressmaking Course

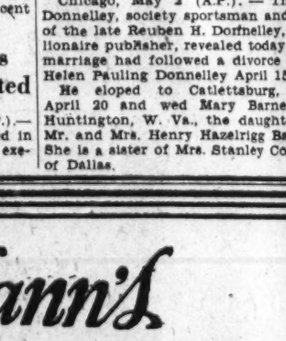

—You save exactly $66.00 on each machine—Beautiful walnut finished console models — Westinghouse electrified, with full set of attachments.

$2 DOWN—Monthly Payments

Kann's—Fourth Floor

CHRYSLER

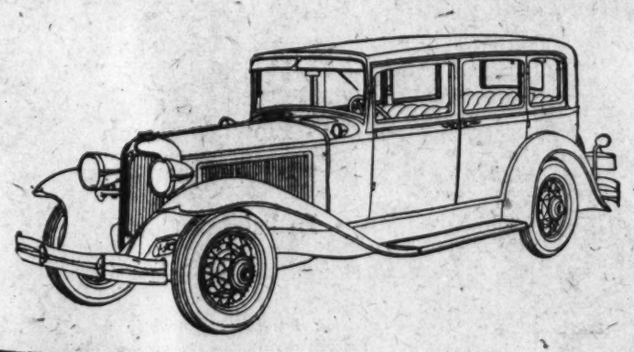

The Six

CHRYSLER SIX SEDAN $895

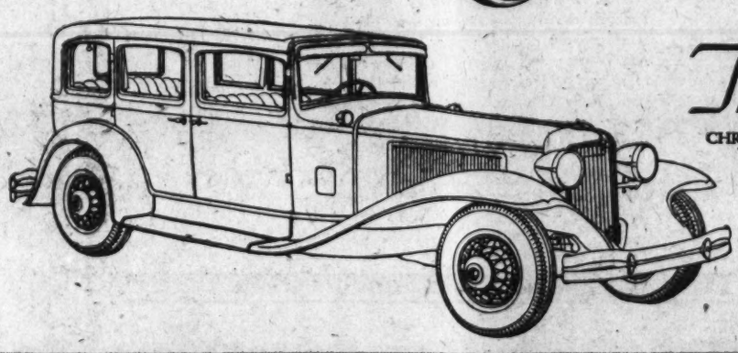

The Eight

CHRYSLER EIGHT SEDAN $1525

Joyously Different PERFORMANCE

Step into a New Chrysler Six or a Chrysler Eight and drive a few miles. You'll acquire new views about performance. You'll understand why we say, "Drive a Chrysler and enjoy the difference."

A Chrysler — any Chrysler — is delightfully different from other cars. A Chrysler is more awake, more alive, quicker in response, more facile in suiting its pace to match your mood.

The New Chrysler Six is styled like the smart Chrysler Eight — a fine big Six with a 116-inch wheelbase; a heavy double-drop frame; a 70-horsepower engine and safety bodies of steel.

The Chrysler Eight—in addition to its distinguished appearance, low center of gravity and safety bodies of steel construction—is notable for its Multi-Range four-speed transmission with Dual High gears.

Two high gears instead of one—a high gear for flashing sprints in city driving and another high gear for the open road. Both high gears are of a patented internal-mesh type — which makes it possible for you to shift from one to the other in the twinkling of an eye, at any car speed, and without clashing.

And all Chryslers, at all speeds, give you a fine sense of security, a feeling of perfect control — due to the quick, sure action of Chrysler internal hydraulic brakes, always self-equalizing.

Get a Chrysler—and enjoy the difference.

CHRYSLER SIX . . . . $885 to $935 — CHRYSLER STRAIGHT EIGHT $1495 to $1665

CHRYSLER "70" . . . $1245 to $1295 — CHRYSLER IMPERIAL EIGHT . $2745 to $3145 (Custom Models, $3150 to $3575)

All prices f. o. b. factory

165

Executive Offices and Service — 1612-22 U St. N.W.

H. B. Leary, Jr., & Bros.

Used Car Salesrooms — 1321-23 14th St. N.W.

DISTRIBUTORS

Salesrooms—1612-22 You St. N.W. and 10th and H Sts. N.E.

Skinker Motor Co., 1216 20th St. N.W.

OTHER DEALERS

Boswell Motor Co. . . . . Mt. Rainier, Md.
Boyce Garage . . . . . Boyce, Va.
Brown Motor Co. . . . . Sandy Spring, Md.
Cashell Motor Co. . . . . Rockville, Md.
Hammer Motor Co. . . . . Scottsville, Va.
A. K. Weaver . . . . . Culpeper, Va.
Clarence Draart . . . . . Woodstock, Va.
Economy Garage . . . . . Leesburg, Va.
J. L. Hook Motor Co. . . . . Winchester, Va.
Kavanaugh Garage . . . . . Harrisonburg, Va.
Jesse Crosby . . . . . Manassas, Va.
F. G. Newton . . . . . Orange, Va.
E. W. Grant . . . . . Front Royal, Va.
Skinker Bros. Motor Co. . . . . Fredericksburg, Va.
Richard Wallach, Jr. . . . . Warrenton, Va.
Beckhead Service Station . . . . . Luray, Va.
Pike Motor Co. . . . . Charlottesville, Va.

The Busy Corner **Kann's** Penn. Ave. 8th and D

Leaders in Summer Silk Fashions Are—

SHANTUNGS

AND SPORTS SILKS

Fashion is emphasizing Shantungs, piques, silk ratines, and other sports silks that possess that delightful informal quality so important for the casual sports costume.

Plain and Printed "Joria" Silk Shantung

—The printed "Joria" silk shantung is in striking color combinations for summer sport wear, and is one of our most popular silks.

$1.29 yd.

—The plain "Joria" silk shantung is in twenty charming colors.

"Chuddah" Silk Shantung, in 20 shades and white.....$1.69 Yd.
Washable Silk Honan Shantung, for dresses, pajamas, etc., 59c Yd.
Natural Color Japanese Silk Pongee, Washable.....27c Yd.
39 In. New Plain Crepe Shantung, wanted shades.....$1.95 Yd.
36 In. Plain Silk Ratine, in lovely new colors.....$1.95 Yd.

The Popular
Eyelet Batiste
89c Yd.
—For dresses, blouses, etc. Colors are orchid, blue, pink, yellow, green, natural, and white. 36 and 40 inches wide.
Lace Department—Street Floor

Popular Plain and Printed Silks at—

39 Inch Printed Silk Crepe—50 Patterns
39 Inch Silk Piques—20 Light Shades
39 Inch Washable Flat Crepe—36 Colors
33 In. Plain Equipoise Shantung—20 Light Shades
27 Inch Chinese Silk Damask—10 Sport Shades
33 Inch Printed Shantungs—25 Patterns
32 Inch Eyelet Silk Shantung—15 Light Shades
32 Inch Striped Tub Silks—15 Patterns

$1 YARD

Kann's—Street Floor

10,000 YDS. NEW WASH GOODS

Regular 39c Qualities

38-Inch Printed Chiffon Voiles
38-Inch Printed Flocked Voiles
36-Inch Printed Dimities
36-Inch Plain Rayon Flat Crepe

29¢ Yd.

(Living models will wear dresses of the chiffon voile).

—The designers have won new laurels for themselves in creating these new printed fabrics. The rayons are in lovely colors.

89c Printed Douppoini
Shantungs
—A silk and cotton material, in sport designs on natural or eggshell colored grounds. 36 inches wide.
59c yd.

59c and 69c Printed
Rayon Chiffon
—Exquisite designs on white and tinted grounds. They closely resemble the real chiffon. 36 inches wide.
49c yd.

50c Printed Beaux Art
Chiffon Voiles
—Gorgeous patterns to select from in lovely pastel colorings. 38 inches wide.
39c yd.

$2.50 to $4.00 Spring Wool Goods and Coatings ..... $1.59 Yd.
54-inch Tweeds, Lashar Cloth, Camel's Hair Pebble Weaves, Etc.
Kann's—Street Floor

Place Orders Now in Our Annual Sale of

Blankets and Comforts

For September Delivery—No Deposit Required
100% Virgin Wool

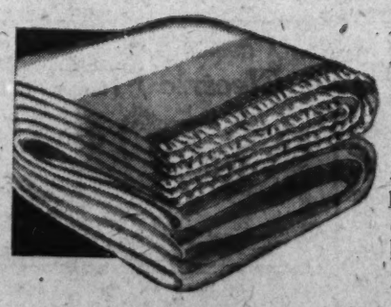

"SAVOY" BLANKETS

70x80-inch Size

$4.95

—Ensemble and solid color blankets have a beautiful, soft deep nap, and each is bound with a 4-inch satin binding. The plain colored blankets have a self-colored satin ribbon binding. Choice of—

Eight Ensemble Colorings and Seven Solid Colors

100% Wool Filled
SILK COMFORTS

The Best Value in Ten Years

—Beautifully scroll stitched, in solid colors or combinations. Soft fluffy wool filling, and silk cord edge binding. Choose from—

$8.95

Six Solid Colors and Eight Combinations
Kann's—Street Floor

A New Group of Jacket and Ensemble

SILK DRESSES

The Styles and Kinds Favored by Women Who Go Places and Do Things

CHIFFONS, LACES, GEORGETTES, PLAIN CREPES, NEW PRINTS, SHANTUNGS

The ensemble or jacket theme predominates this season, in both matching and contrasting fashion. There are shantung dresses with jackets, lace dresses with jackets, new prints in lovely brown tones. Plain crepe dresses with light tops. Every dress is beautifully tailored. Every sheer frock is made up over a heavy quality crepe de chine slip.

$12

In Pastel Shades Navy Blue Skipper Blue Black and White

Women's Sizes 36 to 44, Misses' 14 to 20, Little Women's 16½ to 26½, Extra Sizes 40½ to 50.
Kann's—Second Floor.

Imported $2.95 and $3.95
Hand-Made Blouses

—Made of fine quality batiste, in long sleeved, cap sleeved, and sleeveless models, ornamented with hand-drawn work, and hand-embroidery. Lovely frilly models, or tailored styles. In white, eggshell, and pastel shades. Sizes 34 to 42.

$1.79

Kann's—Second Floor

A Garment Bag and Shoe Bag

Both For **95c**

—A handy outfit for the closet. Both made of attractive, colorful cretonne. The garment bag will hold eight dresses, and usually sells for $1. The Shoe Bag is a 50c value; has eight shoe pockets.

Kann's—Street Floor

A Special Group of Smart
NEW COATS

Misses' Sizes
Women's Sizes
Little Women's
and Extra Sizes

$12.95

—In this sale are serviceable rough woolens, wool crepes, and speckled tweeds. The outstanding fashion points are the new cape collars which can be worn as a throw scarf or in other ways . . . fur collars with soft jabots . . . three-button side closing styles, and many other new treatments. In plain colors and black; and tweed mixtures.

Kann's—Second Floor

A Special Sale of the Famous De Luxe "Blue Bird"

Ready-Made 8-Pc. Sets of
Slip Covers

—These splendid sets consist of covers for davenport, wing chair, club chair, and the five separate cushions; made of attractive cretonnes, and finished with plain colored ruffled bottoms and binding.

$11.45 Set

If Made to Order Would Be $29.50

8-Pc. Ready-Made Slip Cover Sets

—Of striped nearlin, for davenport, wing and club chairs, and five separate cushions. $7.95 value.

$5.00 Set

8-Pc. Ready-Made Slip Cover Sets

—Of cretonnes and nearlin, for davenport, club and wing chairs, and five separate cushions, $10.95 and $12.95 values.

$8.75 Set

Kann's—Third Floor

Ready-Made 17-Pc. Dining Room

Slip Cover Sets

—Of cretonne, in pretty colorings, and designs, for backs and seats of chairs and scarfs for server, table and buffet. **$3.99**

—Similar sets of Belgian Linen (a cotton striped material) set..... **$7.44**

MISFORTUNES DELAY SCIENTIST'S RESCUE

Aviators Sent to Search for Courtauld on Ice Cap Forced to Return.

Reykjavik, Iceland, May 2 (A.P.).—Misfortune today dogged the expeditions which are endeavoring to reach Augustine Courtauld, British scientist, who is marooned on the interior of the Greenland ice cap.

Capt. Albin Ahrenberg took off in a plane early this afternoon hoping to reach his base at Lemon Camp by dark, but he was forced to return less than two hours later because of unfavorable flying conditions and the need for readjustments on his motor.

Ahrenberg's failure to reach Greenland followed another serious slip in the rescue plan, when Pilot Siguard Johnssen, Swedish aviator, was forced to return to the Iceland steamer Odinn, from which he flew this morning. Johnssen's return was caused by damages to the plane which, it was believed, could not be repaired without bringing it back here for replacement. There was no news from the dog sledge parties which are also out in search of Courtauld.

Further Effort Planned.

In view of the misfortunes to these expeditions, the officials of the British group for whom Courtauld was investigating the possibilities of an Arctic air route, obtained a steamer tonight in which it is planned to take additional aircraft to Greenland to pursue search.

Courtauld has been in Greenland since last November mapping the proposed air route from London to Canada.

London, May 2 (A.P.).—Mrs. S. A. Courtauld, mother of Augustine Courtauld, British scientist, who is believed to be marooned on the Greenland ice cap, said today she had no fears for her son's safety.

She estimated he should have food enough to last another two or three weeks, and she blamed the recent radio message purporting to come from him for what she called "all this fuss."

No Expense Spared.

She said, however, that no expense was being spared in the effort to reach him, and that the cost of the rescue expeditions thus far had been approximately $40,000.

"It is essential, however," she said, "that he be relieved within another fortnight or so. Besides, he must return to London soon for my daughter's wedding."

Courtauld's sister is engaged to Capt. Ralph Raynor, British army officer, who has been directing the recent rescue operations.

Irwin, Quitting Post, Is Cheerful on India

London, May 2 (A.P.).—Rival political leaders and many famous men in British public life joined today in welcoming Lord Irwin home to London after five years in India as viceroy.

Among the many present at Victoria Station were Stanley Baldwin, Conservative leader; Sir John Simon, member of the Liberal party, the Archbishop of Canterbury, the Maharaja of Burdwan and members of the Laborite cabinet.

"There are undoubtedly many grave difficulties ahead," said Lord Irwin regarding India, "but I am convinced that provided the best brains are brought to bear upon them and with good will on all sides, these difficulties can be overcome."

Truce Is Declared In Student Strike

Owen D. Young, Chairman of Trustees, Unable to Mediate.

Canton, N. Y., May 2 (A.P.).—St. Lawrence University students, who went on strike today in protest against restricted social activities, agreed to a truce tonight on the word of the university authorities that a final answer would be given them Monday. The student committee "understood" that at least part of their demands would be met.

The truce was affected at a meeting of the committee representing the "strikers" with Judge Charles W. Appleton, representative of the board of trustees.

The students had hoped that Owen D. Young, chairman of the board, would act as mediator, but Mr. Young was unable to attend the board meeting because of the illness of his mother in Van Hornesville. The strike affected only extra-curricular activities, and the first results were the calling off of a track meet with the University of Vermont and a baseball game between the freshmen team and the Potsdam High School.

Seized Ale Plant Laid to Diamond

Bottling Works in Catskill Taken With 2,000 Barrels of Liquid.

Catskill, N. Y., May 2 (A.P.).—Jack "Legs" Diamond and his gang were dealt two severe blows today by State and Federal Government. Federal agents seized what they described as a $200,000 ale-bottling plant at Kingston, Hudson Valley City, and said they believed Diamond had a connection with it. At Schoharie Supreme Court Justice F. Walter Bliss declined to admit Paul Quattrocchi, Diamond's first lieutenant, to bail at once, withholding decision until May 8.

The Kingston seizure was the most important since the State-Federal drive against gang activities in the Catskills began. Four agents of the New York City "flying squadron" slipped into the city overnight and caught the men working in the plant, which was once a cooper's shop.

The product bottled was labeled "imported ale," and, the agents said, undoubtedly was sold as such. More than 2,000 barrels of ale and many "loaded" cases were included in the seizure.

Three Die When Sedan Burns After Collision

Moscow, Mich., May 2 (A.P.).—Three men were fatally burned last night when trapped in their sedan, which broke into flames after colliding with a truck on the main street of this village.

Frank La Vera, 19, of Detroit, was burned to death as he sat, with broken arms and legs in the automobile. John Sadlowski, 20, and Frank Seityz, also of Detroit, died of their burns in a Jackson hospital today.

Large Tract Is Procured For New Circus Grounds

Upper left—Senator James E. Watson, right; Senator George H. Moses, and lower, Melvin D. Hildreth, local attorney, all prominent in affairs of James E. Cooper. Top, a circus fans' organization.

Location Is in Front of Union Market Terminal on Florida Avenue.

As a result of winter activities of the James E. Cooper Top, Circus Fans Association, Washington is to have a new circus ground this year, a large tract to be located in front of the Union Market Terminal at Fifth street and Florida avenue northeast.

Officials of the local association say that circus men have inspected the land, and that they claim Washington will have one of the finest circus grounds in the United States. A force of workmen are now engaged in cleaning and scraping the ground in preparation for the Ringling Bros. & Barnum & Bailey shows, which will come to Washington May 18 and 19.

The James E. Cooper "Top," as the local divisions of the association are called, is named after a noted Washingtonian, a partner of James A. Bailey and founder of the Cooper and Bailey Circus. He gave to the Washington Zoo its first elephant, "Dunk," who was christened by the local children of two generations ago "the good elephant."

Washington, it is pointed out by the association, has always been friendly to the circus. Records show that on April 24, 1893, President Cleveland sent flowers from the White House to the performers of the Adam Forepaugh Shows.

That particular circus engagement is notable because of the patriotic spectacle presented that year entitled "1776." Extra or supers were recruited from local townsmen, and so seriously did they take their parts in the Battle of Bunker Hill that a riot broke out and many of the participants were sent to the hospital.

Members of the local "top" include Senators Watson, of Indiana; Moses, of New Hampshire; Neeley, of West Virginia, and Robinson, of Indiana; Marshall L. King, director of the District National Bank; Melvin D. Hildreth, attorney; Harry Allen, realtor; Dr. E. C. Schneider, Frank Portillo, Paul Pearson, and C. C. Carlin, Alexandria attorney.

The new circus grounds will enable those attending to walk directly into the tents on a concrete sidewalk. The streets radiating from the grounds will make easy exit and entrance possible, thus enabling thousands of people to pass from the grounds after the circus is over without any inconvenience.

BODIES OF WAR DEAD CLAIMED SMUGGLED

Remains of Scions of Rich Families Are Being Sold, Newspaper Says.

London, May 2 (A.P.).—The Sunday Express, in its early editions tonight, said the bodies of scions of wealthy families who died in the war were being smuggled from Belgium to England for reburial. The smugglers, the Express said, land the bodies on the Essex coast and the prices run as high as $2,500, depending on the ability of the family to pay.

The war cemeteries in France and Flanders are visited periodically by "a mourner," who selects the bodies for exhumation, the newspaper relates. Expert gardners are employed, and identification is made by the Army identification discs buried with the bodies.

Once exhumed, they are sent in crates marked fruit and vegetables aboard a yacht and smuggled into England under cover of darkness at secluded spots on the Essex coast.

The bodies are then transferred to an ordinary trunk and left at the railroad stations of the dead soldiers' families.

In most cases, it is said, reburial is made in a family vault prepared beforehand, without undue notice.

The Express story quotes the decision of the imperial war graves commission that the British war dead who are buried in France and Flanders should remain there.

Stolen Gems Taken in Raid.

Baltimore, May 2 (U.P.).—County police today entered a house on Belvedere avenue and seized a package which was said to contain part of the jewelry taken from C. Wilbur Miller, his family and Miss Peggy Stewart on April 17.

FAIRCLOTH TO KNOW FATE ON WEDNESDAY

Court to Sentence Capital Publisher in Bank Funds Misapplication.

Special to The Washington Post.

Baltimore, Md., May 2.—Sentence will be imposed Wednesday on John G. Faircloth, who was found guilty by a jury in the United States District Court last Tuesday of aiding in the misapplication of funds of the First National Bank of Mount Rainier, Md.

At the same time Clarence F. Schatz, former cashier of the bank, who was the principal Government witness against Faircloth, will be arraigned on a charge of misapplying $39,000 of the bank's funds.

Faircloth was president of the Mayflower Publishing Co., of Washington, a concern of which Schatz was treasurer. In finding Faircloth guilty the jury recommended mercy.

During the four-day trial Simon E. Sobeloff, United States attorney, who, with O. Norman Forrest, assistant United States attorney, represented the Government, contended that Faircloth aided Schatz in kiting checks, a procedure in which checks were passed through several banks.

The prosecution also contended that funds from inactvie accounts of the Mount Rainier bank were transferred to the account of the Mayflower Co. to take care of overdrafts.

The defense held that Faircloth did not know what Schatz was doing, as the latter was treasurer of the company and in full charge of the financial operation of the concern. Faircloth, it was argued, was too busy with his company's affairs in Washington to pay any attention to the financial end of the business.

Meropolitan Opera Head Ill.

New York, May 2 (A.P.).—R. Fulton Cutting, 82, financier and president of the Metropolitan Opera and Real Estate Co., was critically ill at his East Eighty-ninth street home tonight. The nature of his illness was not made public.

New York Policemen Watch Meetings of Rival Tongs

Chinatown Guarded by 50 of Force as Preventive of Killings When Peace Negotiations Fail; Some Suspects Are Searched.

New York, May 2 (A.P.).—Fifty policemen and detectives are strolling through Chinatown day and night and the conventions of two rival organizations—the On Leong Tong and the Hip Sing Tong—have so far been unmarred by violence.

The two tongs have been meeting since Monday in their respective headquarters. No white man knows what is going on behind the closed doors. "Nor do we care," one police official said. "The only aim of the police is to stop killing in the district."

Special police squads under officers who have patroled Chinatown for years adopted the prevention method in dealing with the delegates to the conventions this year.

As a result of the new system most of the visitors are subjected to rigid examinations by the Chinatown patrols.

At Pell and Mott streets, Doyer street and in the Bowery, members of the rival tongs are watched carefully.

Even going to the theater causes a bit of inconvenience for them, for two detectives stand at each entrance of the Chinese playhouses and search the patrons for weapons. Three New York Chinese have already been arrested for possessing pistols.

Police Commissioner Mulrooney took drastic steps to police the territory this year on learning that the proposed peace association of the tongs had failed. This organization, sponsored by Consul General Chang and Li Chingyat, president of the Chinese Consolidated Benevolent Association, which is Chinatown's government, would have settled all differences in an amicable way.

The union fell through when delegates objected to the clause that "white police" would be called in when decrees were disobeyed.

SPEED RECORD SET BY SUPREME COURT

Hughes Brings Docket to Date and Handles Cases on Schedule.

(Associated Press.)

The speed with which the Supreme Court, under the leadership of Chief Justice Hughes, is disposing of business coming before it will enable it tomorrow to establish a new record for recent years.

Within approximately two months from the time it granted a review, it will have heard oral argument in a case and have taken it under advisement for decision. It is not unusual for the court to advance and decide cases within that time, but never before, since the court has been crowded with litigation, has it been able to reach a case in such a short time in its regular course of procedure.

The court, on its own motion under Chief Justice Taft, began efforts to bring its work down to date. Chief Justice Hughes, with the cooperation of his colleagues, has followed the same plan. Not many years ago cases were not reached in regular turn for hearing in less than two years and frequently longer. Now the work of the court has been brought up to date. Official figures show that on April 25 the court during the present term had heard oral arguments in 241 cases, compared with 155 during the same period last term.

Insane Man Amuck Fights Ship's Crew

Passengers Are Driven to Cabins and Deck Set Afire.

(Associated Press.)

Mexico City, May 2 (A.P.).—A radio message from the captain of the small Mexican coastwise steamer Santa Cecilia, intercepted in Manzanillo yesterday, said that a crazed passenger was running amuck aboard the vessel and that efforts to capture or subdue him had proven futile.

The demented man, of huge physical proportions, was said to have thrown two sailors into the sea. They were saved by ropes thrown to them while others gave battle to the assailant.

Wielding an iron bar, the crazed man injured four passengers and sailors and finally drove the remaining passengers to their cabins and set fire to a portion of the deck. The crew managed to put out the fire and at the time the captain sent his message they had the marauder cornered and were making a supreme effort to overpower him. The ship was bound from Manzanillo to Acapulco.

Three Plead Guilty Of Passing Fake Bills

Detroit, May 2 (A.P.).—Three of five men arraigned before Federal Judge Ernest A. O'Brien today on charges of counterfeiting in connection with the activities of what Federal authorities said was a New York-Detroit gang, pleaded guilty.

They were Allison M. Baker, Bert Huler and Pete Bezinus, Leo Smolenski and Jack Freedman pleaded not guilty. The men were arrested by secret service operatives April 8 and charged with distributing thousands of dollars' worth of spurious $10 and $20 bills. The gang's plant was in New York, the officers said. Sentence was not immediately passed.

608 Persons Killed In 1930 Air Crashes

Department of Commerce Figures Show 32 Died on Regular Lines.

(Associated Press.)

The Commerce Department announced yesterday that during the last half of last year, 258 persons were killed in miscellaneous airplane operations, as compared with 6 fatalities on scheduled air lines.

During the entire year 608 persons, including pilots, passengers, crew members and others were killed in all flying operations. Of these, 32 persons, including 8 pilots and 24 passengers, died in accidents on scheduled lines, the others being killed in miscellaneous operations.

During the last half of the year 104 passengers died as a result of accidents while in the first half a total of 124 persons other than pilots were killed. The figures for the last half of 1930 represented the first time passengers and crew had been completely separated in statistics.

There were 1,116 accidents in miscellaneous flying during the last half of 1930, an average of 50.630 miles per accident; the total number of fatal accidents was 160 and the miles flown per fatal accident, 353,141.

Zion Bankruptcy Suit Is Dismissed

Property Said Worth Millions Jeopardized in Claims for $3,000.

Chicago, May 2 (A.P.).—A motion to dismiss a bankruptcy petition filed against Wilbur Glenn Voliva, overseer of the Zion City Colony, was granted by United States District Judge Charles E. Woodward today.

The court upheld the contention of Voliva's counsel that the petition set forth insufficient allegations to throw into receivership the millions of dollars' worth of Zion property controlled by Voliva. The five petitioners, presenting $3,000 in claims, were given until Monday to file an amended petition.

A sixth creditor, Benjamin Heggen, 79, withdrew from the suit with an affidavit asserting he was "misinformed" by one of the petitioners.

Stepbrother Marries Girl Reared as Sister

Newport, N. H., May 2 (U.P.).—W. Claude Wright and Grace Gartin were reared as brother and sister, but tonight they married each other.

Years ago Frank Gartin, the bride's father, married Mrs. Amy Wright, the bridegroom's mother. The children of their first marriages attended school together and played as brother and sister until Wright, after leaving college, went to Spanish Honduras and later to Panama. His stepsister visited him in Panama last year and after a six months' stay returned here, where her engagement was announced.

Right Reserved to Limit Quantities

Phone District 5215

PEOPLES DRUG STORES

"All Over Town" —the better to serve you

Save At Peoples

On Your Every Drug Store Need

Colorful Handmade Ship Models Only 98c

Handmade colorful models of an old-time ship. Stands 14 inches high and is 14½ inches long. Appropriate for the radio, bookcase or wall bracket.

Every Medicine Cabinet Should Have a Bottle of Mercurochrome Solution, 2%

Use it externally for cuts, lacerations, abrasions, scratches and insect bites.

It is a general antiseptic and does not irritate, burn or injure tissues.

25c Size.. 17c

Food Choppers

These food choppers come complete with assorted cutters.

Only 98c

Keno Alarm Clocks 98c

Gracefully shaped alarm clocks with a variety of colored cases. Has concealed alarm and dependable movement.

Sore, Burning Feet Eased in 3 Seconds

For easy, 3-second relief from tired, aching, burning feet—gently rub in a little Coolene, the new ivory-white vanishing foot cream. Its healing penetrating oils and unguents quickly get right down, to the inflamed nerves and tissues—draw out the tortuous soreness and burning—and bring new, cool, all-day foot comfort. Can not stain stockings or bed clothings.

Only 47c

Fountain Pens, 98c

These fountain pens have 14-kt. gold point, iridium tipped. At this low price every one should have his own pen.

Foot Itch

Millions Have Athlete's Foo

Why suffer from the queer skin disease causing severe itching of toes and feet, cracking, peeling skin, blisters, Ringworm, Trench Foot or Hand Itch, when you can avoid infection and quickly heal your skin with Dr. Nixon's Nixoderm? Based on the famous English Hospital formula, discovered by a leading London skin specialist, Dr. Nixon's Nixoderm acts with amazing speed, because designed for this particular skin disease. Nixoderm is guaranteed. It must stop itch and quickly heal your skin or the small cost will be refunded.

Only 95c

To Aid in the Preservation of Feminine Loveliness

Ensemble Cream

The One Cream for All Purposes

An all purpose cream scientifically compounded that is used and recommended to promote and retain a youthful complexion.

2-Oz. Jar 50c 5-Oz. Jar $1

Everyone Appreciates the Famous Gold Craft Chocolates

80c the pound box

These delicious chocolates have a large assortment of centers . . . fruits, nuts and cordials. May be obtained in either milk-rich or dark-rich chocolate coating.

Gold Craft Cordial Fruits

$1 the pound package

These candies are of a fine quality and will be sure to please. The assortment contains cordial cherries, strawberries, pineapples, peaches, raisins and kumquats.

Tomorrow . . . Meet Your Friends at Peoples for Lunch

A wholesome satisfying luncheon at a small cost may be quickly had at Peoples. Delicious pies, cakes and fountain concoctions await your selection.

You'll get longer drives!

Hawthorne Golf Balls 39c

3 for $1.15

These golf balls have tough durable covers that are hard to cut. In the new 1931 official size and weight. Tee off with Hawthornes and notice the difference.

RITE HITE GOLF TEES 29c the Bag of 100

Carefully made golf tees that keep your ball at just the right distance from the ground. Painted in different colors.

3-Day Special Sale!

MONDAY, TUESDAY and WEDNESDAY ONLY

75c Parke Davis Alophen Tablets 38c

35c Size Djer Kiss Talc. 18c

60c Pound Chocolate Cov. Almonds 49c Lb.

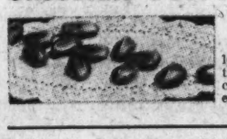

An unusually low price for these delicious chocolate covered almonds.

FREE! Box of 50 Cigarettes Your Choice of Camels, Chesterfields, Old Golds, Lucky Strikes With Each Purchase of a Dome Cigarette Container Special Value for Only 98c

75c Pound Size Peoples Choice Floor Wax 41c

8c Ivory Soap 5 cakes 27c

50c Pint Rubbing Alcoholic Compound Only 27c

FREE! 25c Size Kleenex With Every Purchase of 65c Manners Theatrical Cold Cr. 90c Value for Only... 69c

49c Gaard Cedar Garment Bags Special 39c

Put your winter garments away in these protecting bags. Buy a supply now at this low price.

69c Square Metal Waste Baskets 48c

Your choice of several choice of binations.

For a Beautiful Lawn Use Bowling Green Grass Seed

One Pound 45c Three Pounds $1.25

Rubber Gloves

Wear a pair of these while doing housework and keep your hands soft and young-looking.

25c Pair

Weather Thermometers 49c

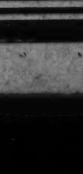

These thermometers are well made and are easy to read. Get one now at this low price.

Clinical Thermometers 98c

These clinical thermometers are carefully sealed to give accurate readings. Comes complete with hard rubber case.

Beauty Aids

Nationally Known Brands

50c Williams Aqua Velva	30c
50c Wildroot Wave Set	29c
40c Squibbs Tooth Paste	36c
60c Van Ess Hair Tonic	39c
50c Princess Pat Rouge	40c
75c Pinauds Eau de Quinine	58c
60c Odorono Deodorant	39c
50c Mulsified Shampoo	34c
25c Packers Tar Soap	17c
50c Ingrams Shaving Cream	32c
50c Gloco Hair Dressing	42c
50c Neet Depilatory	34c
35c Cutex Nail Polish	29c

Home Remedies

At Deep Cut Prices

$1.50 Anusol Suppositories	92c
$1 Bayer Aspirin Tablets	73c
$1 Bordens Malted Milk	63c
60c Caldwells Syrup Pepsin	39c
$1 Wine of Cardui	69c
$1 Wampoles Preparation	67c
50c Unguentine Ointment	42c
$1 Squibbs Mineral Oil	79c
$2 Renaults Wine Tonic	$1.39
70c Sloans Liniment	43c
$1 Nujol Oil, pint	57c
$1 Ovoferrin Tonic	72c
$1 Listerine Antiseptic	64c

Get A Guaranteed Electric Flat Iron

Only $1.98

These electric flatirons are in the 6-lb. size. They come complete with tie-up attachment, nonheating handle, guaranteed heating element and full length extension cord.

Royal Electric Clocks

Only $2.95

You always have the correct time if you own one of these Royal Electric Clocks. A master clock at your power station that is kept in constant regulation with the U. S. Naval Observatory controls your clock.

Save Money at PEOPLES Every Day

The PALAIS ROYAL May Underprice Sale

A Store-Wide Super Value Event--With Important Underpriced Offerings From Every Department

Apparel, Accessories, Rugs, Draperies and Homefurnishings At 10%—20%—and in Many Cases 25% Under Usual Prices!

A New Value!

1,000 Pieces $1 to $1.49 New Costume Jewelry

May Sale

Typical of May Sale value—variety—and smartness! A marvelous assortment of colorful costume jewelry to match Summer outfits!

34c

Sport Necklaces *Bracelets*
Pearl Necklaces* *Earrings*
Many Matching Pieces!

PALAIS ROYAL—Main Floor.

Women's $65 Gold Elgin Watches $39.95

14-karat white gold case with the standard Elgin 15-jewel movement. Simple, handsome design, with raised gold numerals. Limited number.

Palais Royal, Main Floor

An Unusual May Sale Opportunity!

Wedding Invitations and Announcements 100—$8.75 and $9.75

Any style lettering—shaded Old English and Roman embossed effect. Beautiful Pennagraph work. Fine quality stock. Including "at home" lines.

Complete with inside and outside envelopes.

Palais Royal—Main Floor

Samples of Handmade Baby Dresses and Gertrudes $1.19

Sheer, soft nainsook garments, beautifully handmade with fragile embroidery. Sizes to two years.

300 Summer Hats and Bonnets

May Sale

$1.19

Crisp new organdies—floppy piques—some silk-lined bonnets—elastic back hats—styles for baby boys and girls from 1 to 6 years.

Palais Royal—Third Floor

$1,028 Worth to Be Sold for $685

Samples of Fine Linens

A remarkable purchase from an important New York importer of the finest linens!

Handsome tablecloths that will do justice to your smartest dinner parties!

Richly patterned hemstitched table sets! Odd pieces of damask—cloths, napkins, etc.

33⅓% Off During the May Sale

Palais Royal—Third Floor

Read This List of Extraordinary Specials

There are Hundreds of Others—But These Will Give You a Slight Idea of the Tremendous Savings to Be Had!

$32 Three-Pc. Fiber Suite	$24.75
Fine Colored Glassware	8 pcs. for $1
Cretonnes and Glazed Chintz, 28c, 38c yd.	
Silk Dresses for Street and Business	$8
Spring Coats for Misses, Women,	$13.95
Full Fashioned Silk Hose	67c pr.
Women's Summer Shoes	$5.65
Lifebuoy Soap	65c doz.
$1.59 Red Star Diapers	99c
Part Wool Pastel Blankets	$1.19
Waldorf Toilet Tissue	10 rolls, 39c
$8.98 Bird Baths	$3.98
$1.75 Garden Hose (15-ft.)	94c
2-Oz. Size Myette Perfumes	$1.19
Elona Hair Nets	2 doz., 48c
"Cannon" Turkish Towels	6 for $1
Velvet Razor Blades, 29c pkg., 4 pkgs., $1	
Cretonne Pillows, 39c ea.	3 for 94c
$1 Holland Window Shades (3x6 ft.),	55c
$2.95 Table Lamp and Shade	$2.25
Glorious Plain and Printed Silks,	yd., 94c
Colorful Cotton Pajamas	94c
Doeskin Pull-On Gloves	$1.89
Fam. Makes, Foundation Garments,	$3.95
Unrestricted Choice of Better Hats	$5
Sheer Cotton Frocks	2 for $5
New Silk Sports Dresses and Ensembles,	$8
Wash Suits and Creepers	88c

3,000 Porch and Window Awnings

At the Lowest Prices in Years!

Rarely is such an opportunity as this offered! At prices that should be of interest to every home owner and builder in the city. These awnings were made with special care, to our own specifications. Take advantage of these remarkably low prices! You can make your selections now at these Sale Prices and either have them delivered at once or reserved for a later delivery.

300 Awnings for Doors and Windows

Made of excellent 6-oz. quality striped materials in Sicilian Tan or Green Stripes—complete with frame and fixtures ready to hang. Will fit spaces—

28 to 32 ins. wide
34 to 38 ins. wide
40 to 44 ins. wide
46 to 50 ins. wide

$1.00 each

1000 Porch Awnings

the roll up style as illustrated—

the best kind of an awning to use to shade your porch—can easily be raised to allow ventilation for sleeping porches—practically adding another room to the home. Made of green or tan striped materials.

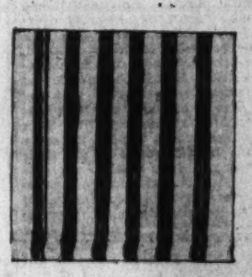

5 ft. wide	$1.45	6 ft. wide	$1.75
7 ft. wide	$2.15	8 ft. wide	$2.35
9 ft. wide	$2.85	10 ft. wide	$3.25
12 ft. wide	$3.85		

3,000 Yds. of Striped, 6-oz. Grade

Awning Materials

Special, yd. **22c**

PALAIS ROYAL—Second Floor

Super Quality Delart Fiber Rugs

at Far Below Regular Prices

Six Sizes in the Sale! All at Amazing Savings!

The rich, mellow colors and the most attractive patterns give evidence of the actual values! Excellent rugs for wear.

$20 Rugs	$18 Rugs	$12.50 Rugs	$8.75 Rugs	$4.50 Rugs	$3.50 Rugs
9x12 ft. Size May Sale	8x10 ft. Size May Sale	6x9 ft. Size May Sale	4½x7½ ft. May Sale	36x72 in. May Sale	27x54 in. May Sale
$16.95	$14.95	$9.95	$6.95	$3.45	$2.45

Palais Royal—Second Floor

In Our Downstairs Store!

1,000 Really Remarkable Silk Dresses and Ensembles

A May Sale presentation of sheer and pastel silk dresses—all of qualities that ordinarily sell for much more.

$6.88

SELECT—
Short Sleeved
Sleeveless
Short Jackets
Finger-tip Jackets
Coin Dots
Polka Dots
Pastel Prints

Plenty of navy and black and dark ground prints for business and travel!

Plenty of white and cool-looking pastels. Plenty of flowery chiffons and sheer georgettes.

Sizes for Misses, Women and Large Women.

We Don't Know When We've Seen Such Dresses at $6.88

Palais Royal—Downstairs Store

Here's a Timely Item At a Great Saving!

400 Screen Doors

Regularly $1.69 up to $1.95

$1.00

Walnut stained door with strong black screen wire. In all the wanted sizes, 2.8x6.6 up to 3x7.

Palais Royal Fourth Floor

A Sandbox

"Right In Your Own Backyard"

at the small cost of **$5.45**

Act quickly and secure one of these well-built sand boxes for the children—at low, May Sale pricing! Limited quantity—so come early.

Orange and green painted, with striped awning, deep enough for plenty of sand; 4 corner seats.

Palais Royal—Third Floor

POINTERS PROVE AID TO AD CONTESTANTS

Few of Important Features About Concerns Listed Each Day.

To help amateur ad writers in The Post-Zain Ad-Writing Contest, each day we list a few of the important features of some of the 35 participating concerns, which you may incorporat in your ads.

Barber & Ross.

It is easy to write ads about Barber & Ross, Inc. This concern should lend itself for excellent ad-writing, especially for housewives and mothers. Feature their ABC Washer. Explain the wonderful outstanding qualities of this machine which make is superior to others on the market. Consider the advantages of having one of these washers in the home. Tell about the Conlon Ironers, the ironer that irons everything. No more drudgery. Explain the wisdom of having a free demonstration and letting these machines tell you their story.

Steuart Motor Co.

Try some ads on Washington's largest dealers in Fords. Their sales and service excel. Their ever-increasing business and popularity is founded upon service, reliability and the general reputation of "selling the car as dependable as their service." Call on the Steuart Motor Co. and let them tell you about their concern and the car they sell. For smartness, durability, comfort and all those things which create the desire to purchase, Ford has it. That is not all. The price is such that the car not only fits the bill, but the bill fits the car.

E. J. Murphy Paint Co.

What easier subject for ads than paint? Many colorful ads can be written about this house of magic, the E. J. Murphy Paint Co. They can change your old house into new, not by wielding a wand, but a brush. Everything to enhance the beauty of your home. Each house generally reflects the personality of the inhabitants. Let E. J. Murphy Paint Co. settle that problem of how to make your home more beautiful, or how to keep it that way. The best in paints, varnishes and enamels, plus courteous efficient paint experts equals perfection in results. There you have the story of E. J. Murphy Paint Co.

Associated Bakery Union.

Here is one you can't miss on. In writing ads about the Associated Bakery Unions always remember that the label on every loaf of bread you buy is your protection and guarantee of safety. The name and address of the bakery that made that loaf appears on that label. This good locally made bread is on sale in nearly every store in Washington. You insure your life, your automobile, your house and many other things. Buy Associated Bakery Unions bread and insure your health.

Waverly Taylor, Inc.

In writing ads about this concern remember they are builders of individual English group homes. Explain the difference between a group home and a row home. Their neighborhood affords an atmosphere of refinement. Ideal environment for children. School within walking distance. Locality completely surrounded by parks, where it is possible for the children to keep healthy and strong by exercise and pure fresh air.

Excellent means of transportation. Car and bus nearby. Stores in neighboring blocks. Foxall, the location of these homes, is so situated that the cooling breezes of the river and woods are predominant here rather than most sections where the breezes come over rows of tin roofs. Visit their model home at 4400 Volta place, now open for inspection and get some pointers on what to write in the ad.

Wilkins coffee, the most popular brand sold in Washington, is a good theme for ads. Enjoy its fine flavor and rich aroma yourself and you will join the army of enthusiasts of this wonderful coffee.

Don't forget to write lots of ads about that famous beverage, known to old and young, National Pale Dry Ginger Ale. That cool, refreshing, pure drink we never tire of.

TWO CENTS MAY EARN A WASHER FOR YOU

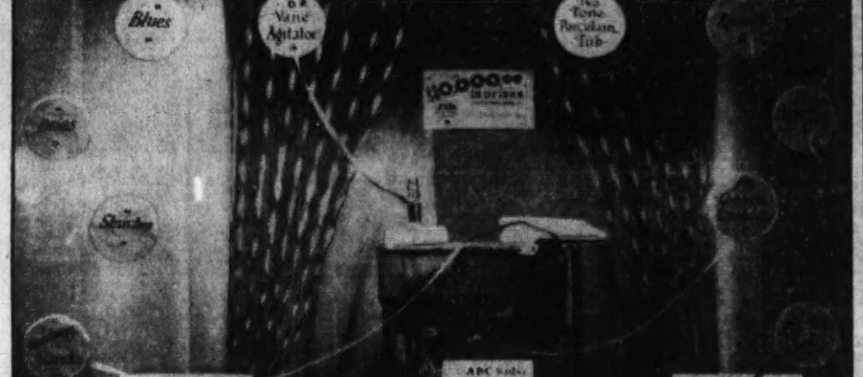

Would you like to have this ABC Washer? How much does it cost?

$One Idea
$One pencil
$One piece of paper

Total $0.02 stamp on envelope addressed to Post Zain Editor, Washington Post.

There are just two and one-half more days until this current period in the Barber & Ross window at Eleventh and G streets northwest. They are one of the participating concerns in this contest. Pay them a visit and let them tell you about the many superior qualities which make this machine the best on the market. They also sell the Conlon ironers. A trip to their store, if you hurry, may mean an idea for a prize-winning ad. ends. This $165 ABC washer is shown

Extra Prizes Offered In Post-Zain Contest

The following firms cooperating in The Post-Zain Amateur Ad Writing Contest, have announced SPECIAL AWARDS IN ADDITION to the regular awards made each week by The Post.

Rizik Brothers—$1.000 additional to the winner of the grand award of $1.000 if the prize winning ad is written about their concern.

Home Laundry—The writers of the 25 best ads about their concern or services each week will receive $1 voucher each.

Arthur Jordan Piano Co.—A $158 Brunswick Radio for the best ad written on Brunswick Radios during the entire contest.

P. J. Nee Co.—The writers of best ad submitted during the entire contest will receive a big English lounge chair priced at $73.

L. P. Steuart & Bro.—To the home owner that writes the best ad during entire contest on Superior Anthracite coal, five tons of this coal will be stored in their bins.

To the home owner writing best ad on Fluid Heat Oil Burner during entire period of this contest one $375 oil burner will be installed free of charge.

Earle Theater—Twenty passes each week for the best ads on this Warner Brothers house.

Bailey Tire Stores—A standard passenger size U. S. Royal tire each week to the writers owning an automobile, for the best ad on Bailey Stores and U. S. Royal Tires.

D. J. Kaufman, Inc. (Radio Joe)—$45 "Beau Geste" hand-tailored, silk-lined, 2-trouser suit will be given for the best ad submitted about their concern during entire contest.

Fairfax Farm Dairies—One bottle chocolate milk to every writer of an ad on their concern weekly.

National Dry Ginger Ale—One case National Pale Dry ginger ale to weekly winner of $100. One case to writer best ad about this product each week. One carton of six to the next four best ads about this beverage each week.

Wilkins Coffee—2 pounds just wonderful Wilkins coffee to writers of ten best ads each week on their product.

United Food Stores, Inc.—$10 basket of groceries for best ad submitted about their concern, at termination of contest.

Avignone Freres—For the best five ads written about their ice cream, one quart of ice cream will be given to the winner weekly.

Washington Gas Light Co.—A $200 Janitrol gas conversion burner to the writers of the best ad on automatic gas heat during entire contest.

Emile, Inc.—To writers best ad submitted about their concern weekly one permanent wave will be given.

Thomas E. Clark, Inc.—$20 merchandise order to apply on any line in their concern will be given to writers best ad written during the contest.

Boyd Business University—$5 each week for the best slogan, poem, limerick on Boyd Business University or on Boyd Employment Service.

Rules for the Contest

1. The contest can be entered at any time before midnight of Wednesday, May 27, by sending an ad to Post-Zain Amateur Ad Editor, The Washington Post, Washington, D. C.

2. It is open to everyone except professional advertising men or women or the employes of any newspaper.

3. The Post will award $1,000.00 in cash for the best ad submitted during the entire contest, to be eligible for this award. Entrant must have written at least one ad on each concern listed.

4. Write about one or all of the concerns. Submit as many ads as you can. Lots of weekly prizes every week.

5. Each ad submitted must be on a separate piece of paper. Write your name and address also telephone number plainly on the back.

6. Contestants are under no obligations and do not have to be subscribers to The Post to compete.

7. The names of judges will be announced next week. Their decisions are final.

8. All ads are the property of the concern about whom they are written and may be used by them as they see fit.

9. Remember contest closes May 27, 1931.

(Copyright, 1931, Z. A. S.)

ADDITIONAL PRIZES
For Regular Subscribers to The Washington Post in The Zain Ad-Writing Contest
$10 to Weekly $100 Prize Winner
$50 to $1,000 First Prize Winner
Follow the Contest daily and be eligible for the higher awards by Subscribing today.
Call Nat. 4205 Branch 50
The Washington Post

BUSES TO DISPLACE STREET CARS TODAY

Capital Traction Co. to Make Important Changes; 14th Street Included.

Announcement of some important changes to take place today in the operation of the street car and bus service of the Capital Traction Co., was made yesterday by the traction company officials.

Motor vehicles will be substituted for rail cars in the territory west of Seventeenth street and south of Pennsylvania avenue northwest. The "owl" car service on Fourteenth street and Pennsylvania avenue will be replaced with buses, and a sharp reduction in the headway of street cars in the nonrush period on the Takoma line will begin today.

The fare on the new bus lines will be the same as the street cars. The route of the new line is from Twenty-sixth street and F street to Twenty-fourth; south to E street; east to Twenty-second street; north to F, East to Seventeenth, north to Pennsylvania avenue, east to Fifteenth, south to E, west to South Executive avenue to State place, to Seventeenth street, north to G street, west to Virginia avenue, to New Hampshire avenue and along New Hampshire avenue to Twenty-sixth and P streets. The headway in the rush hours will be five minutes, and in the nonrush hours, ten minutes.

The present bus service from Nineteenth street and Pennsylvania avenue, operated after 6 o'clock on week days and on Sundays and holidays, will be discontinued and service given by street cars from Chevy Chase, which for some time have been running to Twenty-sixth and G streets, but now will have their southern terminus in Potomac Park, as was the custom several years ago.

"Woman Rabbi" to Address Center.

Mrs. Herman Hollander, known as "the woman rabbi," will address the closing meeting of the Round Table at the Jewish Community Center Tuesday night at 9 o'clock. She will review "The Story of San Michele" by Dr. Alex Munthe.

Motorcycle Runs Away, And Driver Is Injured

A motorcycle ran away with its owner, Ralph Anderson, 20 years old, of 2131 H street northwest, throwing him heavily to the ground. Anderson received slight injuries and was taken to Emergency Hospital for treatment.

According to police reports, the motorcycle was being repaired at Northampton street and Connecticut avenue northwest when it suddenly started up, tossing Anderson to the street.

Social Hygiene Secretary Resigns.

Announcement was made yesterday that Mrs. Fereba B. Croxton, executive secretary of the Social Hygiene Society of the District, has resigned effective May 31. She will devote the next six months to writing and preparing material for two social hygiene pamphlets.

Write More Ads, Improve Chances in Post-Zain Test

Greater Number of Ideas Submitted Will Increase Prospects of Winning Money and Valuable Merchandise Awards; Get Busy at Once.

"I might have won, why didn't I write more ads," will be the chorus of those amateur ad writers in The Post-Zain Contest when this combined third and fourth week ad-writing period closes at noon Wednesday, May 6.

The more ads you write the greater your chances of winning. Don't delay another day. Write as many ads as you can about the 35 participating concerns. Read the rules and details carefully that appear on this page, familiarize yourself with these concerns and their services and products, then get that pencil and paper and write all your ideas in as many different ad forms as you can, advertising the products and services of these 35 concerns.

It isn't hard. You will find ad writing easy and educational. Even though you have written many ads and haven't won prizes, there is always a chance that the next ad you write will win that $100 first prize or that $165 ABC Washer, or one of those three strands of Triple X Richelieu pearls. If you don't win any of those you have an unlimited opportunity to win one of the special prizes which are listed in a box on this page. Don't overlook that additional $10 and $50 cash prize The Washington Post is giving the winner of the $100 prize and the grand award prize, providing he or she is a daily and Sunday subscriber to The Post.

"Opportunity is knocking." Come on all you folks, open the door. Whether you be young or old, in your teens or seventies, you have an idea. Put that idea down in the form of an ad, a slogan, a poem, a letter, or in any form best suited to these 35 cencerns. Send it to the editor of The Post-Zain Ad test at The Washington Post and win a prize. Every one in this contest is on equal footing. It is open to amateurs only. Your idea is as good, or better, than your neighbors. They are winning prizes why not you?

Five hundred and twenty-five wonderful merchandise prizes will be given in addition to all the other prizes. The sum total of winners for this combined third and fourth period will exceed 600. All you need to do is write ads. But do it now. Wednesday noon is the deadline. You have plenty of time if you will start today. You may think you haven't a chance but the ads you send in may be just the ones the judges will select as prize winners. It's worth trying.

Remember, the more ads you write the more chances you have to win! That two-cent stamp bringing your ads to the Post-Zain Editor may be your messenger of good fortune. It may be the means of your winning $100 or $2,000 or some of those other worthwhile prizes. Put forth your best efforts; its worth it. This is a a game where you have nothing to lose and everything to win. Get busy today.

Roberts, Youngest High Court Member, Now 56

(Associated Press.)

Associate Justice Owen J. Roberts, the youngest member of the United States Supreme Court, yesterday quietly celebrated his fifty-sixth birthday anniversary, the first since going on the bench. The day was devoted to court work. He was early at his chambers in the Capitol, and later was in conference with other members of the court.

Justice Roberts is enjoying robust health. He said he found his judicial duties interesting and that he was enjoying his work. He was warmly congratulated by his colleagues when he joined them in conference.

Big Catch of Rats Is Expected Today

Adams Takes Charge of Old Center Market Campaign.

George J. Adams, jr., executive secretary of the District committee on employment, last night took direct charge of the battle he has been waging from a distance against the rats in the old Center Market area.

In response to an appeal from Dr. J. Bozievich, of the zoological division of the Department of Agriculture, for the bodies of the dead rats, Mr. Adams decided to inspect the traps himself last night so that a rich harvest may be reaped this morning.

The rat catcher, recently employed when the first exterminator quit because there is no future in the job, forgot his traps Friday night; hence there were no imprisoned rats yesterday morning.

JORDAN'S
1st PRIZE
POST-ZAIN
AD CONTEST

Write an ad about our store. The best ad submitted during the contest regarding our store will receive as first prize a beautiful Brunswick Radio.

Arthur Jordan Piano Company
1239 G Street N.W.

For Washing or Dry Cleaning Your Finer Things at Home—

The Portable WHIRLDRY WASHER *and* DRY CLEANER

Is Indispensable

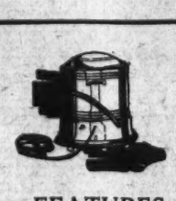

FEATURES

1 PORTABLE . . light enough to be readily carried, yet sufficiently sturdy for years of service. Weighs about the same as a two-year-old baby.

2 CAPACITY. . . handles 2½ pounds of dry clothes in one load. This is equal to 5 or 6 men's shirts, or a dozen of baby's diapers.

3 SAFE. . . no exposed mechanicism nor obstructions to catch and tear clothes. Operates by a single switch, without levers or handles to manipulate.

4 WASHES THOROUGHLY. . . by agitation the more heavily soiled clothes without muss or splash, and without injury to the finest fabrics.

5 WHIRL-RINSING. . . rinsing may be done without rehandling or wetting the hands.

6 WRINGERLESS. . . removes 80% of the moisture without a wringer, by spinning. The annoyance of an absent button, or hooks and fasteners mashed or freezing in Winter is entirely eliminated.

7 SELF-EMPTYING. . . quickly drained in one minute by gravity, merely lower the drain hose.

8 GOOD-LOOKING. . . because of the graceful pattern and pleasing shades of gray, green, and blue, you will want it to remain in open view to be handy at all times.

9 TESTED and endorsed by Good Housekeeping and many other leading institutes.

10 LOW COST . . Economical to use—requires less than 1c worth of current an hour. Economical to buy—low enough to purchase from the regular budget.

NOT only does the Portable Whirldry wash beautifully all those finer things held back from the regular laundry bundle, but it will also dry clean those many pieces which will not bear washing.

Dry cleaning in the Whirldry restores the original softness and lustre, especially of silks, satins and woolens, leaving the garments thoroughly cleansed without a trace of odor. Pressed-in creases and pleats are not disturbed and as wrinkles are not added, very little ironing is necessary.

Nothing is too dirty or too delicate to be cleaned in the Whirldry. It will save much time and toil in washing baby clothes and children's rompers. It will thoroughly wash a dozen diapers, rinse and dry them without a wringer. It will safely wash your sheerest lingerie and may be operated in the bathtub, nursery, kitchen or any convenient place. Its low price and convenient terms place it within the reach of every household.

$49.50
COMPLETE

Visit the National Electrical Refrigerator and Appliance Show
FINAL WEEK Corner 14th and G Street N. W. FINAL WEEK
A $159.00 Walker Electric Dish Washer to Be Given Away FREE.

NATIONAL ELECTRICAL SUPPLY CO.
"A Washington Owned Firm Working for the Best Interests of Washington"
1328-30 New York Ave. N.W. Phone NAtional 6800

A fact that stands out like the stars in heaven . . .

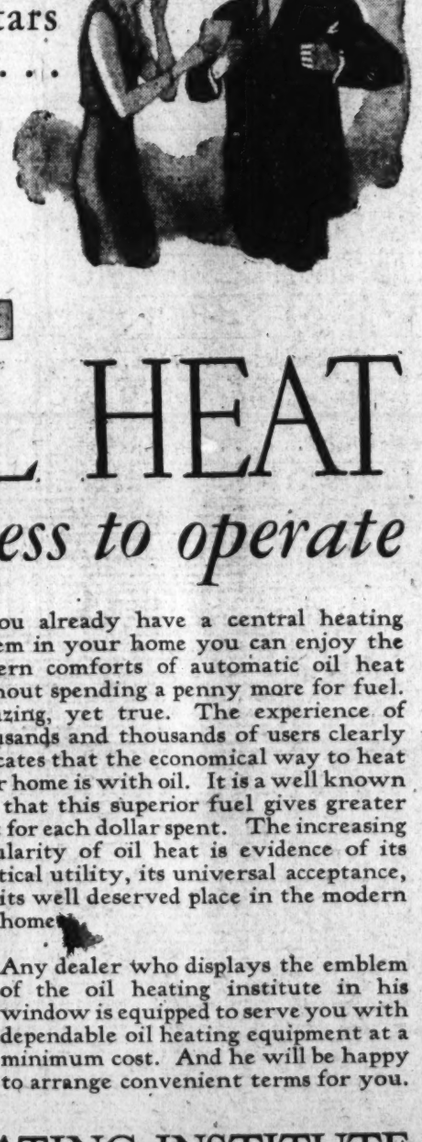

AUTOMATIC
OIL HEAT
costs less to operate

If you already have a central heating system in your home you can enjoy the modern comforts of automatic oil heat without spending a penny more for fuel. Amazing, yet true. The experience of thousands and thousands of users clearly indicates that the economical way to heat your home is with oil. It is a well known fact that this superior fuel gives greater heat for each dollar spent. The increasing popularity of oil heat is evidence of its practical utility, its universal acceptance, its well deserved place in the modern home.

Any dealer who displays the emblem of the oil heating institute in his window is equipped to serve you with dependable oil heating equipment at a minimum cost. And he will be happy to arrange convenient terms for you.

OIL HEATING INSTITUTE
EARLE BUILDING - - - - WASHINGTON, D. C.

THE OIL HEATING INSTITUTE
Earle Building, Washington, D. C.
Please send me, post paid, your book entitled "Oil Heat and the Business of Living," containing instructions on how to select oil heating equipment.
Name.....
Address.....
City.....State.....

Concerns Participating in The Post-Zain $10,000 Ad-Writing Contest

WRITE ADS—WIN PRIZES

Beauty Salon
EMILE, INC.
1221 Conn. Ave.

Plumbing
THOMAS E. CLARK, INC.
3407 Conn. Ave.

Candy and Ice Cream
AVIGNONE FRERES
1777 Columbia Road
5612 Conn. Ave.

Tires and Radios
BAILEY TIRE STORES
U. S. Royal Cord Tires
1234 14th St.
2250 Sherman Ave.
3228 Georgia Ave.
14th & Columbia Rd.
624 Penna. Ave. S. E.

Theater
WARNER BROS. EARLE THEATER
13th & "E"

Real Estate Development and Operative Building
WAVERLY TAYLOR, INC.
1522 K St.
New Homes

Merchant Tailor
J. M. STEIN & CO.
523 13th St.
Young Men's Tailors

Men's Wear
D. J. KAUFMAN, INC.
"Radio Joe"
14th & Eye
1005 Penna. Ave.
1744 Penna. Ave.

Shoes
EDMONSTON & CO.
612 13th St.
Foot Form Shoes

Jeweler
GOLDSMITH & CO.
1225 "F" St. N. W.
"57 Years of Reliability"

Photographers
UNDERWOOD & UNDERWOOD
1230 Conn. Ave.

Coal—Fuel Oil
Oil Burners
L. P. STEUART & BRO.
138 12th St. N.E.
"Complete Heating Service"

Paint
E. J. MURPHY CO., INC.
710 12th St. N. W.

Furniture
P. J. NEE CO.
"Fine Furniture"
7th at "H" N. W.

Automatic Gas Heating
WASHINGTON GAS LIGHT CO.
413 10th St.

Laundry
HOME LAUNDRY
Atlantic 2400
"Saving and Serving You"

Retail Grocers
UNITED FOOD STORES
"Washington's Finest Food Stores — One in Your Neighborhood"

Washing Machine and Ironer
BARBER & ROSS, INC.
Featuring A B C Washer and Conlon Ironer
11th & "G" N. W.

Office Building
WASHINGTON BUILDING
N. Y. Ave., 15th & G Sts.

Coffee
WILKINS COFFEE
"Just Wonderful"
Ask Your Grocer

Union Made Bread
ASSOCIATED BAKERY UNIONS
720 Fifth St. NW.

Printing
GIBSON BROS.
1312 Eye N. W.

Business School
BOYD BUSINESS UNIVERSITY
Washington's Exclusive Business and Secretarial Institution
1333 F St. N. W.
Na. 2342
Na. 2339.

Hotels
WARDMAN PARK HOTEL
CARLTON HOTEL

Brunswick Radio and Chickering Pianos
ARTHUR JORDAN PIANO CO.
1229 "G" N. W.

Dry Cleaning
STARLIGHT DRY CLEANERS
2008 18th St. N. W.

Banking
FEDERAL AMERICAN NATIONAL BANK AND TRUST CO.
14th & G St. N. W.
And Four Branches

Storage and Transfer
MERCHANTS TRANSFER & STORAGE CO.
"We Move Anything"
920-922 "E" St. N. W.
NA. 6900

Electric Refrigerator
WESTINGHOUSE REFRIGERATOR
EDGAR MORRIS SALES CO.
736 13th St. N. W.

Milk & Cream
FAIRFAX FARMS DAIRIES, INC.
"Special 'HI-TEST' Jersey Milk"
1620 First St. N. W.

Electric Power
POTOMAC ELECTRIC POWER CO.
"Matchless Service"
10th at "E" N. W.

Automobiles
STEUART MOTOR CO.
"Ford Sales & Service"
Washington's Largest Dealer
6th at "K" N. W.

Women's Wear
RIZIK BROTHERS
1213 "F" St.

Mortician
DEAL FUNERAL HOME, INC.
816 "H" N. E.
"Complete Funeral Service"

Beverages
NATIONAL PALE DRY GINGER ALE
"Ask Your Dealer"

FARM HISTORIANS MEET WEDNESDAY

Agricultural Society Will Hold Annual Dinner at Cosmos Club.

The fourteenth annual dinner and business meeting of the Agricultural History Society will be held at the Cosmos Club Wednesday night, starting at 6:30 o'clock. Addresses will be given by Dr. A. G. McCall, of the Department of Agriculture, and Prof. Avery O. Craven, president of the society and member of the University of Chicago faculty.

Prof. Craven has taken as the subject of his presidential address, Edmund Ruffin, American pioneer in agricultural science, who was born in Virginia in 1794. Although he achieved some prominence in Virginia public affairs, period from 1820 to 1855, to improve agricultural conditions and methods.

Ruffin regarded better education for farmers as essential and suggested establishment of a State agricultural college on a plant similar in many respects to that now in operation. He was instrumental in organization of the Virginia State Agricultural Society and served as its first president. He died in 1865.

The Agricultural History Society organized in 1919 to promote interest, study and research in the history of agriculture, has 340 members. Its annual meeting is always held in Washington in the spring or early summer.

The society's chief project is publication of Agricultural History, a quarterly journal. Materials on the history of agriculture, not only in the United States, but in all countries and in all periods of history are considered for publication, as well as material on institutions, organizations and sciences which have been factors in agricultural development.

Carnival Is Planned For Colored Camp

To further work of colored junior activities and to create summer camp facilities for colored children a carnival has been planned by a committee representative of social, fraternal and religious organizations. A program for a tentative two-week carnival has been made by a committee of 100 which has been organized, the carnival to be held on the grounds of Columbia Lodge of Colored Elks, at Third street and Rhode Island avenue northwest from May 25 to June 6.

An adequately equipped camp for colored children is expected to result from activities of the committee, to be followed by development of a program of gymnastic exercises and indoor sports for winter months. Members of the executive committee in charge of the carnival are J. Finley Wilson, Herbert E. Jones, Edward W. Bundy, A. J. Gaskins, Herbert C. Akers, Max K. Steele, R. G. Smoot, William H. Davis, Rev. Alonzo J. Olds, Capt. Clarence Davis, Mary Stewart, Frank Garner, William H. Gwynn, William L. A. Tancil and Genevieve Burke.

American Survey Party To Map Costa Rica Road

San Jose, Panama, May 2 (A.P.).—Carrying guns, snake-bite remedies and red flannels, a party of six Americans and as many Indian helpers are on their way through the Central American jungles to the Panama border to survey Costa Rica's portion of the proposed international highway.

George Curtis Peck, recently American commercial attache in Panama, and one of the party, explained the necessity of the red flannel underwear in the tropics. He said the party would have to cross over an 11,000 foot elevation of the Cerro del Muerto (Mountain of Death), where many natives have died from cold.

80 Are Reported Slain in Desert Well Fight

London, May 2 (A.P.).—The Herald's Jerusalem correspondent says that more than 80 persons were killed or wounded in a fierce fight between Bedouins and others for water around a desert well, the exact location of which was not determined.

The report came from motorists en route to Damascus from southern Irak. It said that the natives, suffering from thirst because of drought, had traveled long distances to the well. Recent dispatches said hundreds of shepherds and tribesmen were reported dying of thirst in the deserts of southern Syria and central Arabia.

Four City Osteopaths Invited to Convention

Four local osteopathic physicians yesterday received invitations to attend the sixteenth annual convention of the American Society of Ophthalmology and Otolaryngology to be held in Seattle, Wash., July 28 to Aug. 1. This is one of several societies affiliated with the American Osteopathic Association.

Washington members of the American Osteopathic Society of Ophthalmology and Otolaryngology are Doctors Clarence Cook, 16th and M streets northwest; Anna Ketcham, 1769 Columbia road; Carl Kettler, 1367 Connecticut avenue, and Riley D. Moore, 919 Southern Building.

Judge Fines Woman, Then Discovers Wife

Shenandoah, Iowa, May 2 (U.P.). Judge Frederick Fischer had to pay a $5 fine because he didn't look at a feminine defendant in a traffic case.

"Five dollars and costs," said the judge.

The woman snickered.

The judge loked at her.

She was his wife.

Judge Fischer paid the fine.

RIDING CLUB SHOW SET FOR SATURDAY

Seventeen Classes Scheduled, With Prizes Offered Event Winners.

The annual horse show of the Preece Riding Club, to be featured with several events for children and a thoroughbred lead-in class, will be held Saturday at the ring adjoining the Auchincloss estate, 2538 Massachusetts avenue. There will be two performances, one for children at 10 o'clock in the morning to include eight classes, and the other for adults, beginning at 2:30 o'clock, which will include nine classes.

Fanciers from nearby Virginia and Maryland will enter their thoroughbreds in the thoroughbred hunter class for which a trophy is offered. Among those who will show in this event are Miss Persis Myers, daughter of Mr. and Mrs. George Hewitt Myers, who has a farm in Virginia where she raises her own thoroughbreds; Mrs. J. F. Reynolds Landis, from Fort Mead; Mrs. R. Williams, from Green Spring Valley; Ray Norton, Maj. George Patton, Gwinn Rust, George Plummer, Miss Joy Hensel and Mrs. Medill McCormick.

A feature of the afternoon show will be the polo class in which Lieut. Bosserman and other officers from Fort Myer; Mrs. Vernon Olsmith, and Mrs. Frank M. Andrews, daughter of the late Gen. Henry Allen, will show.

The morning card of events follows: Class 1, best rider, 10 years and under; class 2, open saddle class, performance and manner to count 75 per cent, conformation 25 per cent; class 3, best rider, over 10 years, Preece Club; class 4, best rider, open to all children 15 years and under; class 5, open pair, for children 15 years and under; class 6, best rider, 10 years and over, Preece Club; class 7, open jumping, performance only to count, to be ridden by children 15 years and under; class 8, hunt teams, appointments 25 per cent, performance 75 per cent, to be ridden by children 15 years and under.

The thoroughbred hunter class will be the opening feature at the afternoon show. Other events are: Class 2, 4-year-olds and under, jumps 3½ feet; class 3, ladies' saddle, manners, performance and general appointments only to count; class 4, family class, parent and child to ride, performance only to count; class 5, hack and hunter, jumps 3½ feet; class 6, open saddle, performance 60 per cent, conformation 40 per cent; class 7, polo class, to be shown equipped to play; class 8, open jumping, jumps 4 feet; class 9, hunt teams, performance 80 per cent, conformation 35 per cent, appointments 15 per cent.

Silver trophies and ribbons will be awarded in all events. Everett Crawford and his daughter, Miss Molly Crawford, of Aiken, will judge the show.

Colored Y. W. C. A. Plans Celebration

Phyllis Wheatley Branch to Observe Anniversary This Week.

The twenty-sixth anniversary celebration of the founding of the Phyllis Wheatley branch Young Women's Christian Association will be held, beginning today, and continuing throughout Thursday, according to an announcement, yesterday by Mrs. Martha A. McAdoo, secretary. The Rev. A. F. Elmes, pastor of the Peoples Congregational Church, will be today's speaker.

A mother-daughter banquet will be held Tuesday night, the anniversary date at the association home, Ninth and Rhode Island avenue. More than 500 children will participate in the May Day program next Thursday. The Wheatley branch was organized May 5, 1905 through the instrumentality of the Booklovers Club, which was then headed by Mrs. Rosetta E. Lawson, who will participate in the exercises as one of the founders of the branch.

Nativity Sodality Will Present Comedy

A three-act comedy, "Her Step-Husband," will be presented by the Sodality of the Church of the Nativity at Nativity Auditorium, 6000 Georgia avenue, tomorrow and Tuesday nights. Luke J. Fegan is director of the play.

Members of the cast are Miss Dorothy Beavers, Miss Katherine Koontz, Miss Rosemary Koontz, Mrs. Nora B Lyons, Miss Helen Reichhardt, Luke J. Fegan, William E. Harding, James Sullivan and Charles J. Warren.

Ohio Governor Signs Labor Contract Bill

Columbus, Ohio, May 2 (A.P.).—Gov. George White today signed the "yellow dog" labor contract bill which makes illegal any labor contract which attempts to forbid either employe or employer from organizing.

Organized labor had fought for such a bill for several years. The present one will now become law in 90 days.

Auxiliary Gives Dance For School Regiment

Blossoms made by the Girls' Auxiliary decorated Business High gymnasium Thursday night for their spring dance in honor of the officers and men of Company E and Company I of the school regiment.

The committee, under Mary Marsh, president, consisted of Helen Poulos, Bella Tash, and Meta Phillips. Chaperones were Miss Odom, Mrs. Carpenter and Mrs. Newman.

District Medical Society Plans Public Meeting

The annual public meeting of the Medical Society of the District, with Commissioner Luther H. Reichelderfer in the chair, will be held at the Medical Society Building Thursday night at 8 o'clock.

The evening's program will include a discussion of the costs of medical care, a symposium on lip reading, consideration of "fads in medicine frauds," and a talk on the responsibility of a citizen for the health of his community.

Tablet to Late Pastor To Be Unveiled Today

A tablet honoring the memory of the Rev. Clarence E. Wheeler, late pastor of the Holy Comforter Church, will be unveiled at 4 o'clock this afternoon at ceremonies in the Holy Comforter School Hall, Fifteenth and East Capitol streets.

The Rev. P. E. Conroy, pastor of the church, will deliver the eulogy. A musical program will be included in the services.

Colored Mezzo Soprano Is Engaged for Recital

Mrs. Ida Washington Tyler and the Woman's Missionary Society of the Lincoln Tempie Congregational Church have arranged to present Nell Hunter, colored mezzo soprano, in recital at the church next Thursday as a benefit for the building fund.

Miss Hunter has recently returned from two years' study in Switzerland and from a concert tour in the principal cities of the continent.

Man Claiming Maryland Escape Gives Self Up

Los Angeles, May 2 (U.P.).—Wyatt Moore, 41, has surrendered to police with the statement that he had escaped from the Maryland State Penitentiary in 1925, after serving six and one-half months of a sentnce for assault with intent to kill.

A picture and fingerprints of Moore were sent to Maryland authorities when no circular on his purported escape could be found in the records.

Rochester Man Wins Damrosch Fellowship

New York, May 2 (A.P.).—Award of the Walter Damrosch fellowship in music for 1931 to Herbert Inch, of Rochester, N. Y., has been announced by the American Academy in Rome.

Mr. Inch is 26. The award provides $2,000 a year for three years, beginning October 1, 1931, with residence and studio free.

Secure reliable help quickly with a Post Classified Ad. National 4205.

See Today's Star for a Host of Other Specials in the Department Managers' Sale Monday!

Free Auto Parking for Our Customers Opposite 8th St. Entrance

IT PAYS TO DEAL AT

Goldenberg's

THE DEPENDABLE STORE "AT SEVENTH AND K"

$9 Eight-Pc. "Sure-Fit" Slip Covers

Made to fit most any standard 3-piece living room suite having 5 separate cushions. Made of an unusually durable cotton striped fabric, in several pretty multi-colored effects. $5

Fourth Floor.

DEPARTMENT MANAGERS' SALE

A Great Store-wide Sale Event That Will Be Long Remembered as a Great Bargain Occasion for Our Customers. Note the Marvelous Values—They Will Save You Money

A Smart Collection of 1,000 New Dresses

$4.95

Flat Crepes . . . Printed Crepes . . . Flowered Chiffons . . . New Dots . . . Shantungs . . . Laces and Nets for Evenings.

Really—a delightful assortment offering great style and value. Whites, dots, light or dark prints and pastels. Sizes 14 to 20, 38 to 48.

Goldenberg's—Second Floor.

Sale of Men's Perfect $2.00 to $2.50 Shirts

$1.19

3 for $3.50

Famous make shirts of fine broadcloths, madras and other materials. Stripes, figures, plain colors and whites. Collar attached, collar to match and neckband styles. Sizes 14 to 17.

Goldenberg's—Main Floor.

Women's Dull-Finish $1.35 Sheer Hosiery

95c

With Dainty Picot Tops

These beautiful hose are silk-to-the-top, permanently dull, and of fine gauge. Cradle feet and plaited soles. Reve, plage, promenade, Florida tan and other smart shades.

Goldenberg's—Main Floor.

Bought From the Receivers $2.95 and $4.95 Handbags

$1.44

We scored this scoop when one of the leading American bag makers went into the hands of receivers. A marvelous assortment in every new style. Leathers, fabrics, crepes and novelties in dark and light colors and whites.

Goldenberg's—Main Floor.

A Tremendous Selection 39c to 50c Tub Prints

24c yd.

40-in. Printed Voiles . . . 36-in. Printed Lawns . . . 36-in. Printed Dimities . . . 36-in. Printed Broadcloths . . . 36-in. Woven Tissues . . . 40-in. Printed Batiste.

All are guaranteed fast colorings and all of superior quality.

Goldenberg's—Main Floor.

Special—Women's 79c Fine Rayon Undies

49c

Panties . . . Shorts . . . Stepins . . . Bloomers . . . Vests . . . Chemise.

Of splendid heavy quality—made with careful workmanship—reinforced underarms in vests, reinforced crotch in bloomers. Sizes 36 to 42.

Goldenberg's—Main Floor.

Our Millinery Dept. Scores— $2.50 and $3 Hats

$1.67

Both the quality and the styles will amaze you! And so will the low price! A wonderful variety for the miss and the matron. Agnes Turbans . . . Dashing Sailors . . . Watteaux . . . Smart Brims . . . Black, white and pastels.

Goldenberg's—Second Floor.

About 11,000 Yds. of $1.69 to $2.50 Silks

98c yd.

Flat Crepes . . . Printed Silk Crepes . . . Printed Chiffons . . . Plain Chiffons . . . Printed Shantungs.

First quality and full pieces—40 inches wide. A wonderful collection of patterns, colors and weaves.

Goldenberg's—Main Floor.

Lovely $2.98 to $4.98 Sample Silk Undies

$1.79

Gowns . . . Slips . . . Pajamas . . . Stepins . . . Chemise . . . Bed Jackets.

Rich, handsome quality silks and laces in these sample undies! Made of crepe satin and crepe de chine. Slightly mussed—but marvelous values.

Goldenberg's—Second Floor.

A Bargain Group of $1 to $1.95 Jewelry

50c

Many charming samples among them, including new carved necklaces, prystal-like bracelets, earrings, disc necklaces and others. White, coral, skipper blue and leading colors.

Goldenberg's—Main Floor.

Four Popular Sizes in $1.25 to $1.50 Sheets

88c ea.

81x99 . . . 81x90 . . . 72x99 . . . 63x99 inch sizes.

Sheets of staunch, crisp sheeting that will give long service. Free from starch or dressing. Classed as irregulars—have no holes.

Goldenberg's—Main Floor.

Tots' Pretty Little 79c Sheer Frocks

54c

Inexpensive little frocks that will just wear and wear. Of vat-dyed new prints; sleeveless styles in color-fast prints—many shades. French panties to match. 2 to 6.

Goldenberg's—Third Floor.

Sale of 2,400 Heavy 50c Turkish Towels

19c ea.

Slight Irregulars

Dainty pastel colored double-thread towels, reversible, absorbent quality. Size 20x40 inches. A timely value and one well worthy of this great sale.

Goldenberg's—Main Floor.

Special Group—$1.95 Criss-cross Curtains

93c pr.

An unusually low price for fine marquisette criss-cross curtains. Each pair with cornice valance and tie backs. May be had in ivory or ecru. Special value for this sale.

Goldenberg's—Fourth Floor.

For the School Boy $4.95 to $6.95 Suits

$3.39

Surplus Lots . . . Sample Suits. Irregulars.

All-wool or part-wool mixtures with one or two pairs of trousers. Some have knickers, others with longies. Also junior suits with knickers or knee pants. Many smart weaves and excellent tailoring. 5 to 16.

Goldenberg's—Third Floor.

Charge Accounts Invited—No Interest or Extras Added

Install Your Silent Now

Save money

WITHIN A FEW HOURS YOU CAN ENJOY SILENT AUTOMATIC HEAT

SILENT AUTOMATIC CORP.

of Washington

1218-1220 New York Ave. N.W.

PHONE NATIONAL 2018-2019

COUNCIL ANNOUNCED BY SALVATION ARMY

Famous Soprano Will Sing as International Head Appears Here.

Louise Homer Stires, noted soprano, will sing at a public meeting under auspices of the Salvation Army in Constitution Hall Friday night at 8:30 o'clock. Gen. Edward J. Higgins, head of the International Salvation Army, will deliver an address.

Mrs. Stires made her debut in concert some years ago with her distinguished mother, Mme. Louise Homer, contralto. From the first she aroused much interest and proved to be a soprano of real merit, and a splendid artist in her own right.

She has traveled extensively, singing in joint concert with Mme. Homer and giving numerous recitals alone. Her inherited gifts are easily understood and they have been guided by parents whose careers have been long and distinguished. Mrs. Stires' father, Sidney Homer, has long been known as one of the finest writer of songs.

Mrs. Stires is the wife of the Rev. Dr. Ernest Van Rensselaer Stires, rector of All Saints' Eposcopal Church at Richmond, Va.

Gen. Higgins, the Salvation Army head, arrived in New York Thursday. He will be received by President Hoover at the White House at 12:30 o'clock next Friday afternoon. He will be introduced by Sir Ronald Lindsay, British Ambassador, and will be a guest of the latter at luncheon at the embassy that day. Mrs. Higgins will be introduced to Mrs. Hoover by Lady Lindsay at the White House Friday afternoon at 4:30 o'clock.

Gen. Higgins will be introduced at Constitution Hall by Secretary of State Stimson, who also will deliver an address, and Bishop James E. Freeman will speak. The United States Marine Band will play at the meeting.

The public is invited to attend the meeting in the hall and admission will be free. Tickets for reserved seats may be had on request to Maj. James Asher at Salvation Army headquarters, 426 Sixth street. Maj. Asher announced yesterday that tickets previously requested will be mailed out tomorrow.

Today's Happenings

Memorial service—Columbia Typographical Union, 3 p. m., Typographical Temple.

Revue and entertainment—Phi Delta Sorority, 8 p. m., Jewish Community Center.

Debate—Philodemic Society of Georgetown College, 8:15 p. m., Gaston Hall, Georgetown College.

Convention—Workmen's Circle, 2:30 p. m., Belasco Theater.

Tea—Women's City Club, 4:30 p. m., 736 Jackson place northwest.

Dance—Ladies Auxiliary, Geneve Association, 9:30 p. m., Hamilton Hotel.

Dinner—C. F. Weed, United States Chamber of Commerce, Mayflower Hotel.

Meeting — Ethics and grievances committee, American Bar Association, all day, Mayflower Hotel.

Man Falls 25 Feet From Tree.

Albert Lincoln, colored, 45, of 708 St. Marys Court northwest, lost his footing and fell about 25 feet from a tree in front of 44 B street southwest yesterday. He was taken to Providence Hospital, where his condition was reported as serious. The man was employed by the department of Public Buildings and Public Grounds to trim the trees.

ILL IN PARIS

Associated Press Photo.

MRS. JAMES ROOSEVELT, mother of Gov. Franklin D. Roosevelt of New York, is seriously ill with influenza in Paris.

MEMORIAL SERVICE TODAY FOR PRINTERS

Doak to Be Chief Speaker Before Typographical Union, No. 101.

Memorial services for deceased members of the Columbia Typographical Union, No. 101, will be held at the Typographical Temple, 425 G street northwest, this afternoon at 3 o'clock, with William N. Doak, Secretary of Labor, as the principal speaker.

Clyde M. Mills, president of the union, will make a brief address, with F. C. Roberts, of the memorial committee, making the welcoming speech. Music will be furnished by the Columbian Male Quartet.

Deceased members of the union who have died during the past year include Walter P. Barnes, George A. Barrett, Harry B. Billings, Milton B. Clarke, James B. Clarke, Louis Cohn, Edward Coleman, Joseph E. Colton, Benjamin F. Constantine, Fred S. Cook, Orrin V. Crowell, James H. Davidson, Euretha M. Eisenhour, Samuel T. Esmay, Charles M. Evans, Daniel Fellner, Adah Friedlander, Frank P. Fugitt, William J. Fuhrman, Frederick C. Gentner, George Gerberich, William Griffith, Edward J. Handly, James A. Hennesy, Clinton C. Houston, Joseph U. Jackson and Charles E. Jones.

Jerome Kendall, W. F. Lott, James E. Maynard, James O. Macallister, Charles J. Meagher, Samuel M. Morgan, Daniel P. Noone, George H. Ogle, Guy E. Partridge, Harvey Preston, James H. Ross, Edwin C. Rote, Marion DeW. Siewers, Charles M. Sizer, Frank W. Street, Cornelius K. Stribling, Charles F. Sullivan, William F. Tappan, Henry C. Town, Clarence J. Vliet, Joseph A. Wathen and William J. Weiss.

Brazilian Consul Transferred.

Baltimore, May 2 (A.P.).—The transfer of Vincio da Veiga, Brazilian Consul, from Baltimore to Savannah, Ga., has been announced. Mr. da Veiga leaves tomorrow for his new post. He said he would be succeeded in Baltimore by Juan Carlos Muniz.

SIAM'S KING, QUEEN GIVEN KEY TO CITY

White Plains Pays Honor to Visiting Royal Couple During Rain.

White Plains, N. Y., May 2 (A.P.).—The King and Queen of Siam motored today into White Plains from their temporary residence, Ophir Hall, country home of the late Mrs. Whitelaw Reid, and received from Mayor Frederick C. McLaughlin a golden key, symbolic of the freedom of the city.

The ceremony, because of the rain, took place in the high school auditorium in the presence of 1,800 persons. It lasted less than half an hour.

The key, engraved with the royal arms and with the seal of White Plains, was handed to the mayor by 12-year-old Philip Singer, an eagle scout, and the mayor presented it to the king in token of "a simple, sincere welcome from your new-found neighbors."

King Prajadhipok replied, "Your courtesy has deeply touched the hearts of our people."

Margaret Barbian, a girl scout, presented a bouquet of orchids to the queen. Apparently in mourning for the king's half-brother who died in Paris a few days ago, the queen was dressed in black.

Later in the afternoon a delegation from the Presbyterian Board of Foreign Missions was received by the king at Ophir Hall.

21 Brazilian Arsenal Blast Victims Buried

Rio de Janeiro, Brazil, May 2 (A.P.). Twenty-one victims of the explosion which destroyed the naval arsenal at Nictheroy on Thursday were buried today after funeral services attended by high officials of the government and other dignitaries.

Ruins of the plant are still being searched for other bodies.

Laudick Resigns Post With Buick

Manager of Branch Quits Because of Health; Will Go Abroad.

L. W. Laudick, for the last fifteen years manager of the Washington branch of the Buick Motor Co., has resigned his position and on May 13 will sail with his wife for an extended trip abroad.

It was on the advice of his physicians, who stated that he needed an extended rest if he were to preserve his health, that Mr. Laudick severed his connections with the company.

When Mr. Laudick came to Washington to assume management of the Washington branch, which includes under its jurisdiction Virginia, part of Maryland and a portion of West Virginia, the company had five dealers and an annual sale of new cars to the number of 350. Today the business has expanded until there are 72 dealers and over 7,500 Buick automobiles distributed through the branch.

No announcement has been made as to Mr. Laudick's successor.

People who are running Post Classified Ads this morning will get "Today's Results Today."

"Radio Joe" and his "BUDGET BOYS" WMAL Every Tues., 6:30 P.M. (See Tuesday Post for Program.)

National Fertilizer Directors to Meet

The directors of the National Fertilizer Association will participate in a special meeting at the Hotel Mayflower on Thursday and Friday. Matters relating to the forthcoming annual convention are to be discussed.

L. W. Rowell, of Chicago, is president of the association. About 22 directors will attend from all sections of the country.

Girl Scout's Arm Broken.

Eleanor Goder, 11-year-old Girl Scout, suffered a broken left arm yesterday when she fell down the steps at Constitution Hall. After treatment at Emergency Hospital, she was removed to her home at 1235 Randolph street northwest.

New Congress Members' Poll on Voting Here Due

The views of every representative and senator-elect in the Seventy-second Congress on national representation for the District of Columbia will be sought by the Citizens Alliance of Washington through letters of inquiry to be sent out tomorrow, it was announced last night by George J. Adams, president of the alliance.

The letter will point out that the alliance does not advocate any change in the present form of commission government in the District, but merely believes that bona-fide residents of Washington should have the right to be represented in Congress and to vote for the President of the United States.

Desperado Is Returned After Sing Sing Escape

Ossining, N. Y., May 2 (U.P.).—James Nannery, described as one of the most dangerous criminals in the country, is back at Sing Sing Prison after a motor car journey from New Jersey, where he was arrested by a small town policeman without a struggle.

Nannery, who once before escaped from Sing Sing, and faces charges for it, was put into solitary confinement as a precaution. The $1.83 which Nannery had in his clothes, visible returns from a life of crime, was put in the prison safe.

Ask about the low rates for seven-time orders on Post Classified Ads. Just phone National 4205.

L. L. PERKINS
I WILL BOND YOU.
United States Fidelity & Guaranty Co.
Phone National 5013. Southern Bldg.

OURISMAN DAY & NIGHT CHEVROLET SERVICE
610 H STREET, N.E.
LINCOLN 10200
ALWAYS OPEN

SMITH AUTO LAUNDRY
AUTOS POLISHED (BEST GRADE).
AUTO OILED AND GREASED, $1.25 UP.
REAR 1015 14TH ST. NW.
NEAR ARLINGTON HOTEL.

If You Are a Sufferer from Intestinal Infection Take
L. A. ACIDOPHILUS
To Remove the Cause
—and you'll get relief you will appreciate. Indigestion, constipation, toxemia, hyperacidity, certain types of colitis, headaches and rheumatism are due to intestinal infection. Lactobacillus (L. A.) Acidophilus—milk or culture—is a specific—of standard strength—reliable and efficient. Delivered direct to any local address by messenger; sent to a distance by mail.
Nat. Vaccine & Antitoxin Inst.
1515 You St. North 0059

POST WANT ADS PAY

Julius Lansburgh Furniture Co. Entrance—909 F St.

May Sales of Home Builders' Needs

On Convenient Deferred Payments

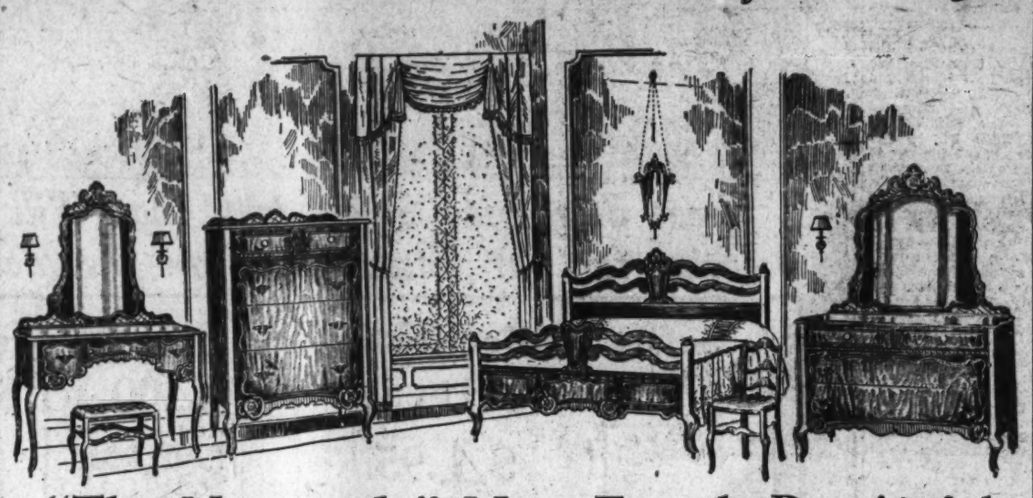

"The Normandy" New French Provincial Style 6-Piece Bedroom Suite

The graceful lines and perfect proportions will appeal to every one seeking a high-grade suite. The carefully selected walnut is enhanced with a rich, antique-waxed finish. The dresser, vanity table and chest are of the graceful proportions with an unusual bed. Chair and bench complete the suite. A suite that in style and quality will compare favorably with any that usually sell up to $300.

$149

PHILCO Low Boy RADIO
New Low Price
$80.95
Complete With Tubes

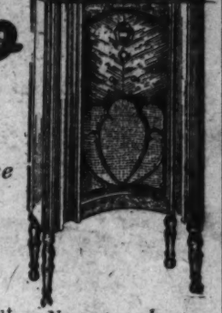

Handsome walnut cabinet, 7 tubes (3 screen grid). Great performance at small price.

No extra charge for convenient deferred payments

You Can Now Get a Philco Radio for Either A. C. or Direct Current.

Painted Stripe Porch Glider

$17.75

Resilient spring seat with thick, soft, cotton pad and back covered in high-grade painted striped heavy duck. Covered arms with valance.

Simmons 'Slumber King' Inner Spring Mattress Wood-finish Metal Windsor Bed Tempered Coil Spring Complete

An ideal combination . . . three comfortable and serviceable pieces at a most attractive saving. Genuine Simmons "Slumber King," inner spring mattress, wood finish metal Windsor Bed and a fine tempered coil spring. All for.....

$29.50

Glazed Chintz Boudoir Chair
Maple-Finish Frame
$4.85
An attractive, well constructed Chair for the bedroom.

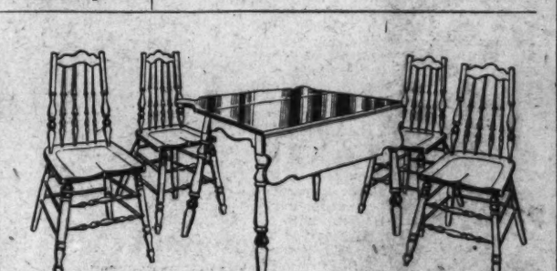

New Green and Orange Enameled 5-Pc. Breakfast Set with 23-pc. Luster Tea Set.

All for $16.95

A very attractive set, consisting of one two-tone enamel drop-leaf table, four Windsor chairs. Well constructed, nicely finished and a very attractive two color lustre tea set.

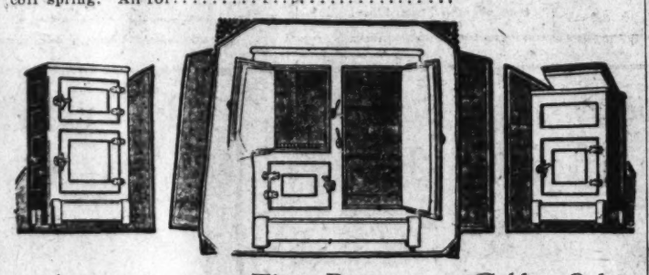

Apartment Style Refrigerator
Popular two-door apartment refrigerator, 50-lb. ice capacity enamel-lined Solid oak case; well food compartment, insulated.
$14.75

Three-Door Enameled-Lined Refrigerator
A splendid type of Refrigerator. Keeps foods fresh and nice.
$15.75

Golden Oak Top-Icer Refrigerator
See this splendid Top Icer Refrigerator with enameled food compartment.
$8.95

Grassbo Stick Willow Chair
$2.95
Well constructed and very comfortable.

Comfortable Studio Couch

$24.75

Box spring with cotton felt mattress. Upholstered in high-grade figured denim. Pillows extra.

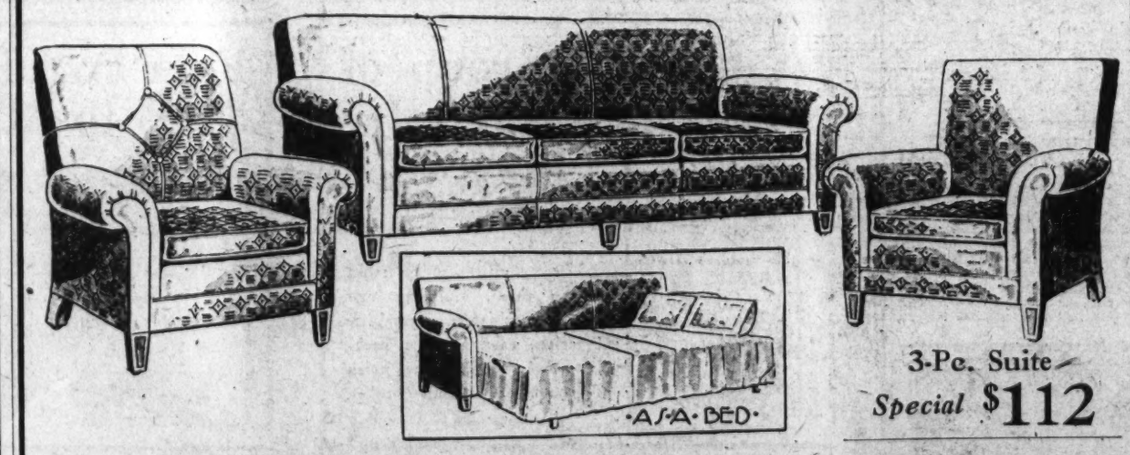

3-Pc. Suite Special $112

Large Maple Porch Rocker
$4.95
Comfortably constructed with tightly woven cane seat and back.

Canvas Folding Yacht Chair
$1.69

Lawn Mower
$4.95
Roller Bearing with self-sharpening 12-in. blade.

1/3 Reduction Makes This Lawson Style Bed-Davenport and Chairs Extremely Low in Price, as Below:

Unusual style and charm can be built into the living room with Lawson style pieces, in the high-grade tapestry denims that are now so popular. The pieces pictured above are particularly high grade. Consisting of long bed-davenport, comfortable bunny chair and club chair. All are fitted with reversible spring-filled seat cushions, covered all over in attractive high-grade tapestry denim.

$59 Stationary Sofa, 78 inches long, may also be had at $39.

$98.50 Bed-Davenport $65.67
$37.50 Bunny Chair $25
$32.50 Club Chair . $21.87

The Julius Lansburgh Furniture Co.

Entrance, 909 F St. N. W.

Members Amsterdam Diamond Exchange

A. Kahn Inc.
39 Years at .... 935 F Street

Jewelers Stationers Platinumsmiths

New LOWERED PRICES
for the Original
Baltimore Rose
Repousse Pattern
STERLING SILVER

A most extraordinary revision on the Baltimore Rose Sterling Silver. These reductions are very unusual for silver of national popularity. Buy Sterling NOW AT PRICES IN MANY INSTANCES WHICH ARE LOWER THAN HIGH-GRADE PLATED WARE.

6 Tea Spoons, $4.50

Per Half Dozen		Per Half Dozen	
Dessert Spoons	$12.00	Medium Knives (H. H.)	$10.50
Medium Forks (7¼ in.)	12.00	Table Forks	16.00
Tablespoons	16.00	Soup Spoons, round bowls	12.00
Bouillon Spoons	$7.00	Fish Forks	$15.00
Butter Spreaders	6.00	Fish Knives (H. H.)	15.00
Coffee Spoons	4.00	Fruit Cocktail Forks	5.00
Cream Soup Spoons	7.50	Oyster Forks	5.50
Salad Forks, Individual	$7.50		

2-Pc. Steak Set, $4

Announcements and Invitations
For Coming June
WEDDINGS

June brides should look to their wedding preparation plans . . . where they know every facility is theirs for satisfaction.

We shall be glad to furnish estimates for your requirements, which, we feel confident, will prove satisfactory.

Stationery Engraving

A. KAHN INC. 39 YEARS AT 935 F STREET

NEWS FEATURES AND SPORTS

The Washington Post.

NEWS FEATURES AND SPORTS

M WASHINGTON: SUNDAY, MAY 3, 1931. 15

INTERNATIONAL CHAMBER ASSEMBLES HERE

NAMES' RESEARCH OFFERS PLEASURE TO CITY RESIDENTS

Many Interesting Facts Are Found by Digging Into Vicinities' Titles.

RICH FIELD PRESENTED IF ONE DESIRES TO HUNT

History Behind Brookland and Other Communities Is Explained.

Washingtonians daily use such names as Anacostia, Mount Pleasant, St. Elizabeths, Friendship, Georgetown, Eckington, Woodley and other sections without realizing how much of the history of the District they represent. Yet, as one learns the derivations of the names of the localities and streets here the whole history and development of the city is unrolled.

In 1608 Capt. John Smith sailed up the Potomac River and visited the Indian village of "Nacotchtant," just below the Eastern Branch. This word in the Indian language meant "trading place." In 1632 Capt. Henry Fleet visited there and changed the name to "Nacoatines," and later the Jesuits Latinized it to "Anacostia," which name has stuck to the settlement across the river for 300 years.

The country hereabouts was gradually occupied by Europeans and patents covering lands were taken out by them. Maryland in those days required each man that filed a land patent to give a description of the land and a name, and with the passing years many of those names are still in use.

In 1663 the tract of land on the hill beyond Anacostia was patented under the name of St. Elizabeth, and that is how the Government Hospital for the Insane derived its name.

Patent in 1700.

Probably few residents of Mount Pleasant realize that the name of their section antedates the City of Washington by nearly 100 years, but that is the name under which the land grant was patented in 1700.

"Friendship," the suburb on the Rockville road near the District line, was the grant named by Thomas Addison and James Stoddart in 1713. This is also the name of Edward B. McLean's estate on Wisconsin avenue.

There has always been much controversy as to who was the godfather of Georgetown and responsible for its naming. In 1751, during the reign of George II, the town was organized and laid out on the lands of George Gordon and George Beall, whose father had settled on the site of the Indian village of Tohogae in 1703. Some authorities say it was named for His Royal Majesty George, second of the House of Hanover on the throne of England, but others claim it was named after the two Georges, Beall and Gordon, who actually were the founders. Until recent years the name was always spelled "George-Town." It remained a separate municipality until 1871, when it became a part of Washington.

In 1820 Joseph J. Gales, jr., bought the land east of North Capitol street and north of the city boundary, Florida avenue, and in 1830 built a beautiful mansion and named his estate "Eckington," after the village in England where his mother and father were born, and where he spent his early childhood. Eckington, England, has been absorbed by Sheffield, just as Eckington, D. C., has been absorbed by Washington.

"Woodley" is another locality that has kept the name of its founder of 1800, Philip Barton Key. Although Key was a noted lawyer, he is chiefly remembered as the uncle of Francis Scott Key. This estate is still in existence on Woodley road, and has been occupied for over a century and a quarter.

Cleveland Park's Name.

It is interesting to note how Cleveland Park derived its name, after being changed several times. Gen. Uriah Forest, a distinguished figure both in the military and civil life of the late 1700's, owned this tract and on it built a mansion he called "Rosedale." A portion of the tract was inherited by his grandson, George Green, who, because of the beautiful scenic view of the surrounding country, called the estate "Pretty Prospect." Later President Cleveland purchased it for Mrs. Cleveland and made many improvements to the old stone house and changed its name to "Oak View." It was also called at one time "Red Bank," but in spite of all these names for the estate, the settlement that grew up around—it in the 90's became known as Cleveland Park, in honor of President Cleveland's residence there.

Probably the best known of these famous old tracts and estates was "Kalorama." On the land known as "Rock Hill," reaching from Rock Creek to Florida avenue, a house was built in 1750. After passing through several hands it was bought by Joel Barlow in 1807, who had just returned from an important mission to Europe. With the aid of Latrobe, who had supervised part of the construction of the Capitol, they remodeled the house and laid out the grounds in a beautiful and artistic manner. Because of the fine view from the house of the river and in the foreground the dotted expanse of the buildings of the new City of Washington, the name of "Fine View" was selected, but, as the taste of the day was for classical names, the Greek version of "Calorama" was selected and soon the spelling was changed to "Kalorama," to which form it has survived. The home of Joel Barlow soon became the center of the intellectual activities of this country and was long the mecca for foreign visitors to our shores. As the city outgrew its boundaries, it surrounded and finally obliterated this famous show place and

Continued on Page 35, Column 8.

Kings Do Not Excite Democratic America

As the Prince passes, brother George will cry "Fine!" and I'll faint.

A reprint of a cartoon printed in Harper's Weekly in 1860, showing how that journal handled a story of the Prince of Wales when he was paying a visit to his American cousins.

Spirit of Rebellion Is Blamed for Attitude Toward Royalty.

By DAVID RANKIN BARBEE.

We have gotten so used to seeing kings and queens in this republican country of ours that the visit of another pair does not excite us according to the book. Our state of mind reminds me of a rather simple lad I knew when I was a boy. His father, a cotton broker, sent him to Manchester to have a contract signed. It could have been done by mail just as easily and with much less disturbance. The young man visited England long enough to get an outfit of typically English clothes, and when he came back home he had his pockets filled with English coin, which he jingled with every token of vanity.

Having duly admired his clothes, from topper to gaiters, one of the rudest of our gang asked him to change a dollar.

"Dol-lah! Dol-lah!" said he. "What is a dol-lah? I have been in England so long I have forgotten how to count this American money, don'tcherknow!"

Not many of us stir out of doors to see a king, but it was not always so. The first one who visited out shores came near taking the country back to England with him, and ever since then we have been as used to royalty as Will Rogers is to his hunk of chewing gum.

Kings just do not fit into our everyday life—not the kind of kings I am writing of, at least. I know a host of proud and passionate young gentlemen who spend many an afternoon and evening relaxing in a noble game of kings and queens. But I dare say not one in ten of them would leave his relaxation to poke his head out of the window for a peep at the King of Siam, the Ahkoond of Swat or the Grand Dalai Lama. But let an ordinary garden variety of music hall comedian come along, and they will all leave the kings and queens, face up, while they rush in to gaze on his noble form and listen to his transcendant wit.

There is much wit and humor in this attitude of ours toward kings, for it betrays a rebellious spirit of mind which is the very essence of wit and humor. There is nothing so humorous as a serious man, and our

Continued on Page 23, Column 2.

FROM A SENATOR'S DIARY

Being the Day-by-Day Observations of a "Member-at-Large" Set Down for His Own Satisfaction.

By the 97th Senator.

Wednesday.

IT'S ROOSEVELT against the field now in the race for the Democratic presidential nomination. In spite of all his handicaps he appears to be gaining strength so rapidly throughout the West and South that it is going to be difficult to head him off. Of course the Tammany scandals can break him, and Al Smith, if he chooses, can block his nomination, but there is no denying at this writing that he has a big lead.

I hear constantly all sorts of conflicting reports about the Roosevelt boom. One day rumors reach my ears that Tammany is getting ready to knife him and take the entire New York delegation away from him under the unit rule. The next day reports reach me that Tammany is entirely satisfied with Roosevelt and that he will go to the convention with New York Democracy solidly behind him.

Again, I hear that Al Smith has definitely broken with Roosevelt, that their old personal and political friendship is a thing of the past. They say Al is disgusted because Roosevelt isn't sufficiently aggressive on the liquor issue to suit him and that Al either wants the nomination himself or will give his support to Owen D. Young. Then, I learn—also from authentic sources—that there is no breach whatever between Al and Roosevelt, that their friendship is just as warm as ever, and that Al stands ready to go the limit to secure Roosevelt's nomination.

It is not easy for me to believe there has been a break between Roosevelt and Smith. Three times Roosevelt has stood before Democratic conventions—in 1920, 1924 and 1928—and nominated Al for the Presidency. In 1928, Al persuaded Roosevelt, against his wishes and in spite of his ill health, to accept the Democratic nomination for governor in order to strengthen the ticket in New York State. Political friendships are often broken, but Al Smith is not one to discard a personal friend without just cause. Under the circumstances, it would seem that if he does refuse to support Roosevelt he will have to justify his attitude by a disagreement over some deep and vital principle.

GOV. WHITE.

The Democracy of the West and South is pretty well reconciled to the nomination of a wet for the Presidency next year and just now many of the leaders of those arid sections are leaning toward Roosevelt, not because he is satisfactory to them, but because he is the least unsatisfactory of all the leading contenders.

Thursday.

DRY leaders among the Democrats have fixed a watchful and hopeful eye upon the new Governor of Ohio, George White. They are watching to see if he makes good and hoping that he will stay dry. If he qualifies in both of these particulars they are planning to rally around him for the Democratic presidential nomination.

White is, in fact, their only hope. All the other candidates for the Democratic nomination are wet except Joe Robinson, of Arkansas, and he can not be rated as better than a 1,000-to-1 shot. Roosevelt, Ritchie, Al Smith, Owen D. Young, Newton D. Baker, James M. Cox, Jim Ham Lewis and Jim Reed are all antiprohibition. The drys have no place to go except into the White camp. If they can't concentrate their strength on White they will have to support Robinson, which would be futile, or they will scatter their support among favorite sons, which would get them nowhere. At least, that is the way some of the Democratic drys are figuring, I am told, and it may be sound political logic.

George White ran for governor last fall with the indorsement of the Antisaloon League. He ran on the same ticket with Senator Bulkley, who had the approval of the Association Against the Prohibition Amendment. Bulkley, throughout his campaign, openly advocated repeal of the eighteenth amendment. The combination of a dry gubernatorial candidate and a wet senatorial candidate on the same ticket proved unbeatable

Continued on Page 19, Column 3.

VENUS, LOVE STAR, PLAYS IMPORTANT ROLE IN MARRIAGE

Mating Is Mutually Happy Only When Goddess in Sky Suits Both Parties.

GOOD TIME ASSURED WHEN MARS IS NEAR

Planet Especially Favorable to Musicians, Painters, Poets and Artists.

By EVANGELINE ADAMS,
The World's Most Famous Astrologer.

I was "breaking in" a new secretary.

One of the first duties I assigned to her was to sort the morning mail. When she had completed her task—and believe me, it is a task, for I get letters from every corner of this starlit earth!—she laid a pile of papers on my desk for "immediate attention."

The first letter my eye rested on was from a woman in Texas. It read: "I am anxious to get your address, and you needn't be afraid to send it to me, because I'm a settled woman—nearly 40 years old."

I studied the letter carefully, from the Waco date line to the Spencerian signature. Then, with that confidence which comes from experience, I said:

"This woman wants to know about her Venus."

"Her Venus?" said the newcomer. "How do you know she has one?"

"Everybody has a Venus," I explained.

"But how do you know she wants to know about her?"

"Everybody does!"

True, Very True.

And that's the truth! You may laugh at the thought of serious men and women taking up my time and theirs, trying to find out whereabouts in the astrological heavens the Goddess of Love happened to be at the moment of their birth. But you wouldn't laugh if you had heard as many life stories as I have heard during my 35 years of horoscope reading!

People may come to my studio in Carnegie Hall to ask me what I think about the war in China, or whether Mr. Hoover's horoscope indicates that we are going to have good times in the fall, or whether September would be an opportune time to produce a play—but they end up, 90 out of every 100, talking about love.

And to good purpose!

I can show you among my correspondents in different parts of the world hundreds of happy marriages arranged on the astrological plan. In fact, I am thinking right now of a two-generation example. Years ago a woman came to me who occupied a high social and intellectual position in the community. She was in love with a well-known man, an artist or an author, as I remember it. He was a man of unimpeachable character, but not at all fitted, according to the stars, to mate with the woman who was my consultant. I felt that I was taking a great responsibility, but I insisted that she had not yet found her destiny.

In End Married Another.

The woman went away, partially convinced. She did not break off the engagement, but she did delay its consummation; not once, but several times; and, in the end, she fell in love with another man, astrologically suited to her, with whom she is still living in the greatest mutual happiness.

Naturally, she and her husband became frequent callers. And, in the course of years, they began to ask me about their daughter's love affairs. She was a most attractive girl, with many suitors. But none of them met my astrological standards, and none of them succeeded—either because of the parents' tact or the girl's own common sense—in persuading her to marry.

Finally, the mother brought me the dates of a young man who had an especially attractive horoscope, complementary to the daughter's in all the vital ways that we have been discussing. I will wonder what I will do with the money. First, I might give it to an unemployment fund. Then there are a lot of people whom I have met at Hull House who have since moved to the country and may lose their little farms unless they receive aid. There are many gifted immigrants in this country studying grammar, music and painting, who need a lift at crucial times."

From President Hoover came the following tribute:

"I am glad to learn that the M. Carey Thomas prize is to be awarded to Miss Jane Addams at Bryn Mawr College on May 2. Miss Addams' distinguished achievements and her eminence in American life deserve every possible recognition, in addition to that which she already possesses in Nation-wide admiration and affection."

A message from Ramsay MacDonald, premier, also paid tribute. It read:

"If sincerity in belief and simpli-

Continued on Page 23, Column 8.

Ohio City Denies Ever Claiming Gen. Sheridan Was Born There

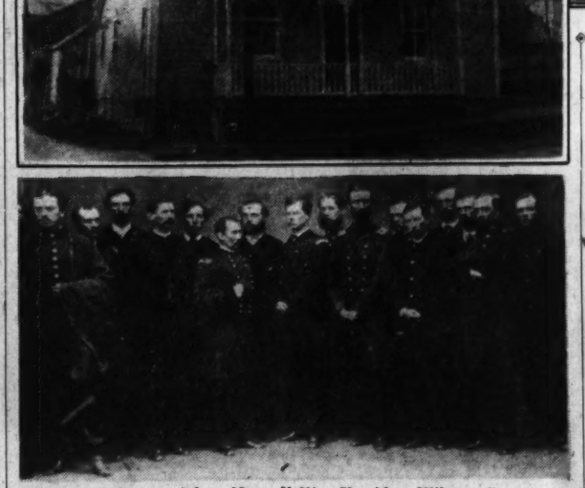

Upper, left to right—Mrs. Nellie Sheridan Wilson, Somerset (Ohio) postmistress, who defends Ohio's claims to the general; Gen. Phil Sheridan and the Sheridan statue at Somerset. Center—The Sheridan homestead at Somerset and below, Gen. Sheridan and his staff, a photo long on the wall at this homestead.

MOSQUITOES FIGURE IN CURING PARESIS

Health Service to Breed Malaria Variety for Use in Hospitals.

(Associated Press.)

Artificial breeding of malaria mosquitoes in quantities sufficient to supply State hospitals for the insane with cure for paresis has been made a new objective of the Public Health Service.

Dr. L. L. Williams, in charge of malaria control, said the demand for such a project had become so general the Public Health Service had feit it a duty to comply.

Introduced into the United States only seven years ago, the malaria cure for the brain malady is now being used throughout the United States, Dr. Williams said, with the result that from 15 to 35 per cent of the sufferers from a hitherto incurable disease, "get well and go back home to live useful lives for perhaps fifteen more years."

Dr. Bruce Mayne, named by Dr. Williams to organize the difficult job of artificially breeding the mosquitoes on a large scale, will leave next week for a Southern State to select the mosquito strain to be bred. Laboratory work will be conducted at some spot to be selected in the South and also at the National Institute of Health here.

Among many experts trained in exterminating mosquitoes, Dr. Mayne was selected as being especially

Continued on Page 16, Column 2.

KILLING OF SANDINO LIEUTENANT IS TOLD

Nicaraguan Guards' Leader Explains How He Slew Rebel Chieftain.

New Orleans, May 2 (A.P.).—In a letter to his wife here, copyrighted by the New Orleans States, Ralph Beardsley, leader of the Nicaraguan national guard, who routed the bandit raiders after the Logtown and Moss Farm massacres, told how he personally slew Pedro Blandon, Sandino's lieutenant.

"Last Saturday (April 12) was called up and told that the bandits had ambushed and killed Capt. Pefley and Selser and that a guardia patrol was leaving for Logtown immediately and was asked if I wished to go along," the letter said.

"We left at 2 o'clock by train, with one machine gun, Lieut. Darrah and eighteen enlisted men. At Santa Cruz Junction we passed the motor car with the body of Pefley and Selser, who at that time was still alive.

"Reached Logtown at 5:30 and were told that the bandits had proceeded to Anyupina. We left guard and proceeded to walk to Anyupina, a distance of 8 miles. We scouted around until 10 o'clock, but had still no signs of bands. We came back along the trail and lay in ambush until daylight. Then we proceeded back to Louisiana Farm and picked up our train.

Lying in Ambush.

"At Louisiana Farm we were told that all Americans and natives had been killed at Moss Farm and that 50 bandits were lying in ambush for us at Moss Farm. We moved toward Moss Farm very cautiously. There were several dead along the track. At Moss Farm we counted several Americans lying in the ditches. Two were horribly mutilated, with their heads cut off and stuck on the fence posts.

"Here we received a message from Pedro Blandon, the bandit general, saying that they were ready for us and we didn't dare come and get him. So we proceeded down the track to look for the worthy general.

"The bandits were hidden behind stumps along the edge of the track and opened fire on us from both sides, immediately shooting our engineer who stopped the train right in the midst of them.

"We finally shot our way out, losing only one guardi. We then proceeded to take Moss farm house and made it our headquarters. We erected our machine gun and posted guards.

Surrounded on 3 Sides.

"We were surrounded on three sides, had nothing to eat for 36 hours and were low on ammunition. At 4 o'clock we received word from Blandon that he intended to attack and burn our house at 7 o'clock, when he would be reinforced by 500 more men.

"This was a lie. He never had more than 60 or 75 men. We had to have food and especially ammunition. The telephone lines were down, also the rails had been torn up on Snake bridge to prevent us from crossing it. Our engine was useless, as the boiler plugs had melted (having had no water for the boiler).

"At 4:30 we decided to take two motor cars and fight our way through a small band of about 15 bandits who were in front of us.

Continued on Page 16, Column 4.

Jane Addams Is Presented Prize Award at Bryn Mawr

Internationally Prominent Social Worker Paid Tribute, Receives $5,000 Thomas Fund; Messages of Hoover and MacDonald Add Praise for Woman.

Bryn Mawr, Pa., May 2 (A.P.).—Jane Addams, internationally known social worker, was hailed at Bryn Mawr College today as "a citizen of the greater world community" by Prof. John Dewey, of Columbia University.

This was one of many tributes paid her by prominent men and women at the exercises in Goodhear Hall, bestowing on her the M. Carey Thomas prize award valued at $5,000. This award is made at intervals "to an American woman in recognition of eminent achievement."

The Alumni Association of Bryan Mawr College, in 1922 raised $25,000 in honor of M. Carey Thomas, then president of the college, to found the award. It was given for the first time in June, 1922, to Dr. Thomas, and was awarded this year for the second time.

The award was made by President Marion Edwards Parks, of Bryn Mawr College, after several speakers had eulogized Miss Addams.

"I suppose," said Miss Addams, in accepting the award, "that people

HOOVER WILL OPEN INITIAL SESSION OF COMMERCE GROUP

1,000 Delegates to Attend Sixth Congress From 46 Countries.

BUSINESS CONDITIONS ARE TO BE DISCUSSED

Many Controversial Issues, as War Debts and Tariff, Held Certain.

President Hoover will open the sixth congress of the International Chamber of Commerce here tomorrow, when 1,000 representatives of 46 countries meet to discuss problems of world trade from the point of view of Europe, Latin America, the Far East and the United States.

World-wide depression is expected to be the overshadowing subject at the sessions, but many controversial subjects such as war debts, reparations and tariffs are almost certain to come before the international business men.

Spokesmen for the business interests of the world began arriving in Washington yesterday for the congress and were busy conferring in small groups on the problems of the conference. Today at 5 o'clock, the governing council will meet at the United States Chamber of Commerce Building to go over the final plans. A resolution on the world silver problem, which was adopted at a recent meeting of the International Chamber in Paris, will be considered by the council.

Hoover's Subject Unknown.

President Hoover has given no indication as to the turn his welcoming address will take tomorrow morning, but his talk will probably be short. Following the President's address, a review of world business conditions will be presented by George Theunis, former prime minister of Belgium and president of the International Chamber of Commerce. His talk will conclude the inaugural session.

The American delegation to the congress will number 600. The largest foreign delegation will represent Great Britain, 50 being in attendance from that country. France and Germany have sent 40 delegates each to the congress.

Debts Plea Is Indicated.

There are indications that the German delegates intend to urge modification of international obligations, but it is expected that the United States will turn a deaf ear to such suggestions at present. Difficulties of debtor countries are increased, according to the German version of international trade problems, by the diversion of national income to reparations payments and the flight of capital to escape high taxation in those countries.

The capitalistic system is now under the severest strain experienced in a century, Dr. Ernest Wagemann, director of the German federal office of statistics, believes and he has prepared a program for economic understanding among the capitalistic countries.

"Measured by percentage of employment," he declares, "by production and by national income, the present crisis is by far the most serious of the last 100 years. The unemployment figures for the whole world must now amount to 20,000,000."

Soviet Russia's economic experiment will figure in the discussion of trade problems, and it is understood the council will consider a proposal to add discussion of Soviet Russia to the formal program.

Somerset Residents Say War Hero Was Native of Albany, N. Y.

Sir Willmott Lewis and Hergersheimer Are Taken to Task.

About the statue of Gen. Phil Sheridan that stands in the square at Somerset, Ohio, natives of Somerset gather of an evening, and the things they say about Sir Willmott Lewis, Washington correspondent of the London Times, and Joseph Hergersheimer, author of note, may not be repeated here.

For the honor of "Little Phil," one-time resident of Somerset, has been impugned by an unspeakable heresy. Recently Sir Willmott went before a Columbus (Ohio) audience and stated that Sheridan was born on a boat en route from Ireland to America, that he wasn't even a native-born American. He quoted Hergersheimer as authority.

Now, Somerset isn't indignant because Sir Willmott denies it distinction as the birthplace of a hero of Sheridan's caliber. It's a matter of record, they say, that he was born in Albany, N. Y.

"They're indignant," says the Somerset Press, "that editors of great papers all over the country are so ignorant of the fact that Somerset never claimed to be Sheridan's birthplace that they would publish such a story. And to cap the climax, that they should run a picture of Gen. Sherman as a likeness of Gen. Sheridan."

Meanwhile, Mrs. Nellie Sheridan Wilson, postmaster of Somerset and niece of the Civil War general, has plenty to say about Sir Willmott's statement that Sheridan disguised the facts of his birth because he had ambitions to become President.

"This man Hergersheimer was here a year ago talking to people about the Sheridan family tree, and to some native of Dublin, who wanted the credit transferred to Ireland from the United States. No such admission as those carried in the papers ever passed the lips of a Sheridan. It's absolute falsehood."

Mrs. Wilson declared she has proof that Gen. Sheridan, in a speech just prior to the nomination of Grant, "stepped up and declined the nomination," saying he was for Grant.

"Mrs. Mary A. Harvey, a relative of mine living at Williston, N. Dak., has absolute proof that her grandfather and my grandfather arrived at Albany, N. Y., in 1830, and her father helped build the house in Albany where Philip Sheridan was born six months afterward," she said.

"In 1832 John and Mary Sheridan moved to Somerset, where the husband conducted a general store, and young Phil entered school. Records of history show that young Sheridan worked in a drug store after he graduated from school to get money to attend West Point Military Academy."

This fall the township of Somerset is planning a 100th anniversary celebration in honor of Sheridan, not because they believe he was born in this village, but because, as one native puts it, "he holds a place in the hearts of the American people on an equal plane with Washington and Lincoln."

And regardless of what facts or fiction Mr. Hergersheimer publishes in his forthcoming biography of "Little Phil," they say, the statue of the town's hero will continue to hold its central place in the square.

"The statue of Gen. Philip Henry Sheridan stands and will continue to stand in his boyhood home in spite of the fears expressed in the columns of some of our great dailies," comments the Somerset Press.

"The noted Washington correspondent of the London Times, and his friend, Joseph Hergersheimer, the great historian, as well as Hugh Fullerton, famous writer of the Columbus Dispatch, should take a little more time and get truthful facts before they give out information to educators and readers."

The paper publishes the following telegram from Hergersheimer:

"Thank you for your continued interest. I am leaving for Germany very soon and am making every effort to finish the Sheridan history before going. Whole revision must be done within three weeks. Told Sir Willmott Lewis in Washington the result of my discovery about Sheridan's birthplace, on the sea. This is the best authority that can possibly be secured. All explained in biography. All of the Sheridan family have politely but constantly declined to let me have access to the great number of papers and war letters they possess. This statement, I think, completely explains and covers my position. I am anxious to be correct.

"(Signed) "JOSEPH HERGERSHEIMER."

The Sheridan homestead on Sheridan avenue, named after the general, is still intact and in good condition.

Amtorg Manager Sails After Order

Feodor M. Zyavlin, Denied Renewal of Permit, Off for Russia.

(Associated Press.)

The Labor Department was notified yesterday that Feodor M. Zyavkin, general manager of Amtorg, Russian Trading corporation in this country, sailed for Russia Friday.

Zyavkin had been ordered to leave the country, his visitor's permit having expired last January. A renewal of the permit was denied by Secretary Doak several weeks ago because Zyavkin changed his occupation after coming to this country.

Zyavkin was admitted to the United States as an employe of a Russian corporation dealing with wheat. Several months later he became general manager of Amtorg. When he applied for a renewal of his permit as a visitor, the attention of the department was called to the change in occupation and a renewal was denied.

Standard Oil Plans More Employes' Stock

New York, May 2 (A.P.).—At the annual meeting of Standard Oil Co. of New Jersey June 2 action will be taken on a proposal for a fourth stock acquisition plan for employes. The third plan will terminate December 31 this year.

Walter C. Teagle, president, said that in 11 years employes have invested through these stock plans more than $39,100,000 out of wages and salaries. Some 26,000 employes are making regular payments for the purchase of the company's stock under the current plan, he said, and more than 4 per cent of the outstanding stock of the company is now owned by employes who have acquired it through stock plans.

LAW INSTITUTE SET FOR COMING WEEK

Three-Day Session to Begin Thursday; Wickersham Will Preside.

Several outstanding organizations of lawyers are scheduled to have important meetings at the Mayflower Hotel this week.

The first will be the meeting of the professional ethics and grievance committee of the American Bar Association commencing today. Other important committees of the American Bar Association will be meeting from tomorrow through Thursday.

The American Judicature Society, of which Newton D. Baker is president, will hold its annual assembly in the Mayflower tomorrow. This organization is dedicated to "the promotion of more efficient administration of the civil law."

Law Institute Meeting.

The ninth annual meeting of the American Law Institute will get under way Thursday for a three-day discusion of its inquiry into all phases of State and Federal laws and their administration.

Chief Justice Charles Evans Hughes, of the United States Supreme Court, is to make an address at the opening session. George W. Wickersham, former Attorney General of the United States, and chairman of the National Commission on Law Observance and Enforcement, is to preside.

At the opening session reports will be made by the treasurer, George Welwood Murray, of New York; the director, William Draper Lewis, of Philadelphia; the adviser on professional and public relations, Herbert F. Goodrich, of Philadelphia, and George E. Alter, of Pittsburgh, chairman of the membership committee.

Social Functions Arranged.

Social functions in connection with the meeting include a reception and tea in the Chinese room on Friday and a dinner Saturday evening in the ballroom. Among the speakers at the dinner will be Miss Ada Louise Comstock, president of Radcliffe College, and Dr. E. A. Gilmore, dean of the School of Law of the State University of Iowa, and former vice governor of the Philippine Islands.

The official membership of the institute consists of the Supreme Court of the United States, the nine senior judges of the Circuit Court of Appeals, the Chief Justices of the highest courts of the States and the District of Columbia, the president and members of the executive committee of the American Bar Association, the presidents of the State bar associations, the president of the National Conference of Commissioners on Uniform State Laws, and the presidents of certain legal societies including the American Society of International Law.

The Weather

TODAY'S SUN AND TIDE TABLE

		A.M.	P.M.
Sun rises—	5:09 | High tide...	8:42	9:14
Sun sets...	7:01 | Low tide...	3:00	3:36

WEATHER CONDITIONS.

U. S. Dept. of Agri., Weather Bureau.
Washington, Saturday, May 2—8 P. M.

Forecast for the District of Columbia—Fair and cooler Sunday and Sunday night; Monday fair, with slowly rising temperature in afternoon; moderate to fresh northwest winds, diminishing by Sunday night.

For Maryland and Virginia—Fair and cooler Sunday and Sunday night; Monday fair, with slowly rising temperature in afternoon; fresh northwest winds Sunday, diminishing Sunday night.

The disturbance that was over the upper lake region Friday night has advanced to the lower lake region and the Saint Lawrence Valley, Ottawa, Ont., 29.66 inches, and it has been attended by rather general rains in the lake region, the upper Ohio Valley, the Appalachian region, and the Atlantic States. Another disturbance is centered over southern Alberta, Calgary, 29.50 inches, with a trough extending southward to Arizona, and it has caused local rains in the Rocky Mountain and Plateau regions and the North Pacific States. Pressure remains low over the Hudson Strait region, Resolution Island, 29.54 inches. Pressure is high from northern Alaska southeastward to Lake Superior and thence southwestward to Kansas, and southeastward to and beyond Bermuda. Aklavik, District of Mackenzie, 30.74 inches, Sable Island, N. S., 30.34 inches, and Huron, S. Dak., 30.20 inches. The temperature has risen from Kentucky and Tennessee eastward over Virginia and North Carolina and from Manitoba southwestward to eastern Montana, and it has fallen in the northern plateau and southern Rocky Mountain regions, and from the Lake region southwestward to Nebraska and northern Missouri.

Generally fair weather will prevail east of the Mississippi River Sunday and Monday, except for local rains Sunday in Maine and Florida. The temperature will be lower Sunday and Sunday night, except in the extreme South, and it will rise slowly during Monday in the Ohio Valley, Tennessee, the lower lake region, and the Middle Atlantic States.

Local Weather Report.

Temperature—Midnight, 50; 2 a. m., 49; 4 a. m., 50; 6 a. m., 51; 8 a. m., 51; 10 a. m., 54; 12 noon, 58; 2 p. m., 58; 4 p. m., 60; 6 p. m., 61; 8 p. m., 60; 10 p. m., 58. Highest, 61. Lowest, 51. Relative humidity—8 a. m., 92; 2 p. m., 85; 8 p. m., 84. Rainfall (8 p. m. to 8 p. m.), .07. Hours of sunshine, 2.2. Per cent of possible sunshine, 16.

DEPARTURES FROM NORMAL.

Accumulated excess of temperature since January 1, 1931, 208 degrees.

Deficiency of temperature since May 1, 1931, 9 degrees.

Accumulated deficiency of precipitation since January 1, 1931, 4.63 inches.

Deficiency of precipitation since May 1, 1931, .08 inch.

Temperatures and Precipitation.

Temperatures and precipitation for 24 hours ended Saturday 8 p. m.:

	Highest Sat.	Fri. night.	Sat. 8 p.m.	Rainfall.
Washington, D. C.	62	49	60	
Asheville, N. C.	72	54	64	0.02
Atlanta, Ga.	70	58	66	0.04
Atlantic City, N. J.	52	48	50	0.22
Baltimore, Md.	58	50	56	0.25
Birmingham, Ala.	82	62	74	....
Bismarck, N. Dak.	64	30	62	....
Boston, Mass.	62	42	50	0.01
Buffalo, N. Y.	60	46	46	0.02
Chicago, Ill.	52	50	44	....
Cincinnati, Ohio	74	46	60	....
Cheyenne, Wyo.	52	40	50	0.06
Cleveland, Ohio	64	50	46	0.06
Davenport, Iowa	64	50	62	....
Denver, Colo.	58	44	50	1.18
Des Moines, Iowa	66	46	64	0.06
Detroit, Mich.	58	44	48	0.06
Duluth, Minn.	58	38	50	....
El Paso, Tex.	76	56	70	....
Galveston, Tex.	82	64	70	....
Helena, Mont.	72	40	64	....
Indianapolis, Ind.	68	48	58	....
Jacksonville, Fla.	82	70	70	0.48
Kansas City, Mo.	66	54	62	....
Little Rock, Ark.	78	58	76	....
Los Angeles, Calif.	74	60	70	....
Louisville, Ky.	76	52	68	....
Marquette, Mich.	58	34	54	0.02
Memphis, Tenn.	76	58	76	....
Miami, Fla.	80	76	78	0.06
Mobile, Ala.	80	66	74	....
New Orleans, La.	82	64	78	....
New York, N. Y.	52	44	50	0.06
North Platte, Nebr.	66	48	64	....
Omaha, Nebr.	64	46	62	....
Philadelphia, Pa.	56	50	55	0.10
Phoenix, Ariz.	92	62	88	....
Pittsburgh, Pa.	68	50	56	0.10
Portland, Me.	50	38	44	....
Portland, Oreg.	58	54	54	0.10
S. Lake City, Utah	68	48	64	....
St. Louis, Mo.	74	58	64	....
St. Paul, Minn.	58	38	54	....
San Antonio, Tex.	78	60	74	....
San Diego, Calif.	70	62	64	....
S. Francisco, Calif.	66	52	64	....
Santa Fe, N. Mex.	56	40	44	0.70
Savannah, Ga.	78	66	70	0.12
Seattle, Wash.	60	52	56	0.24
Springfield, Ill.	68	56	64	....
Tampa, Fla.	86	68	74	0.01
Toledo, Ohio	60	46	48	0.06
Vicksburg, Miss.	80	62	72	....

River Bulletin.

Harpers Ferry, W. Va., May 2.—Potomac River slightly cloudy and Shenandoah clear.

Representative firms offer first-class apartments for rent in Post Classified Ads.

SENATOR'S DIARY

Continued from Page 15.

and the two were swept into office by big majorities.

White, however, is by no means a radical dry. He says just as little as possible about the prohibition issue, as little perhaps as his wet running mate, Bulkley, says now on the other side of the question. But there is no one else in sight for the Democratic drys to support, and if White does not waver in his dryness he may go into the convention next year with a sizable bloc of dry delegates behind him.

The chief obstacle to the White boom is the difficulty he is likely to encounter in rounding up the Buckeye delegation, if he decides to be a candidate. Ohio is already surfeited with favorite sons. Baker indicates "he's willin'." Bulkley, no doubt, has hopes, and Jim Cox, I am told, thinks the lightning may strike again. Wet Democrats from Cleveland, Cincinnati, Toledo and other large urban centers in Ohio won't be particularly happy over the prospect of supporting a dry presidential nominee. If there was only some way of being both wet and dry * * *

I doubt whether George White personally enjoys the role of dry champion. I have a suspicion that there is most too much of the old-fashioned Jeffersonian Democrat in his make-up.

Friday.

STILL another Republican vice presidential boom made its appearance during the last week. It is that of the Hon. Louis Emmerson, Gov. of Illinois, who distinguished himself by vetoing the act of the Legislature repealing the Illinois prohibition enforcement law. Already dry enthusiasts throughout the country, praising the governor's act as a deed of great courage, are asserting that "Hoover and Emmerson" would be a winning ticket next year.

This is not the first time Emmerson has thrust himself forward as a candidate for the hall of fame. In 1920 he managed the campaign of Frank O. Lowden for the Republican presidential nomination. In that capacity he sent large sums of money into Missouri to line the pockets of delegates to the Chicago convention. Two delegates appeared before the Senate slush fund committee and testified they received $2,500 each from Lowden headquarters. The disclosure, made just before the convention opened, created such a scandal that it wrecked the Lowden boom and cost Lowden the Presidency.

Last summer Emmerson presided over the Republican State Convention at Springfield which pledged the party to abide by the result of the referendum on three questions submitted to the voters: Repeal of the eighteenth amendment, repeal of the Volstead act, and repeal of the State enforcement law. In the November election, the vote was approximately two to one in favor of each of these propositions. On the question of repealing State prohibition, the vote was 1,061,000 to 523,000. The Legislature proceeded to obey the mandate of the voters and passed the repealing act. Emmerson vetoed the repealer.

This in brief is the story of the high points in Emmerson's career. I do not believe the Republican party will select him as President Hoover's running mate.

Saturday.

IT ISN'T quite clear to me what this latest ruckus between Dr. Fess and Jouett Shouse is all about. If they begin calling each other liars at this stage of the game what will it be like when the campaign gets under full steam? I suppose politicians will have to wear derringers and maybe it will be necessary to revive the old Bladensburg dueling ground.

John Tilson predicts that Charley Curtis won't be renominated for the vice presidency, but he won't guess who will be his successor. I suspect, however, that he has in mind a certain distinguished Tennesseean, who migrated to Connecticut early in life, went into politics there and now is leader of the Republican majority in the House of Representatives.

I note that Col. Amos W. W. Woodcock is in a receptive mood for a Federal judgeship appointment. Woodcock has been prohibition director for nearly a year now and that's about long enough for any man. R. B. S.

(Copyright, 1931.)

Navy Captain Will End 35 Years of Service

(Associated Press.)

At his own request, Capt. Thomas A. Kearney will retire from the Navy June 30 after 35 years of service.

Born in Springfield, Mo., he was appointed to the naval academy from that State in 1892. He served in the Spanish war and during the World War was assistant chief of the Bureau of Ordnance and had additional duty as commandant of the Naval Ammunition Depot at St. Juliens' Creek, Va. For this service he was awarded the Navy cross. Later he commanded the cruiser Brooklyn and the Battleship Oklahoma.

MOSQUITOES FIGURE IN CURING PARESIS

Continued from Page 15.

adapted to coaxing them to live under artificial conditions. His fellow laboratory workers credit him with having induced highly temperamental fleas to eat properly after weeks of effort by others had proven unavailing. Thus a great experiment was saved.

Dr. Mayne said his methods of producing a pure-bred malarial mosquito might follow the general lines used by the late Dr. Baer, of Baltimore, in growing antiseptic maggots to cure osteomyelitis. They will be bred in cages of fine-meshed screening, he said, under scientific control as to temperature, humidity and nutrition.

When called for by hospitals, they will not be sent by mail or express, he continued, but will be personally taken by a technical assistant trained in keeping them at proper temperature.

Dr. Mayne explained that at present malaria is being induced in paresis patients by blood inoculations. However, scientists have decided, he said, that it would be easier to carry on a strain of malaria mosquitoes than to have to look about for malaria patients. And results would also be easier to keep under control.

Further, he said, only one of the three species or malaria mosquito produces a disease that brings beneficial results, the other two proving harmful. His experiments will breed only the simple tertian type.

The efficacy of the malaria in combatting paresis, he said, lies in inducing a maintained fever at periodic intervals which destroys the paresis germ.

VENUS IMPORTANT STAR IN MARRIAGE

Mating Is Mutually Happy Only When Goddess in Sky Suits Both Parties.

Is Venus Your Dominant Planet?

If you were born during any of the following periods, the planet Venus plays an important part in your characteristics, Evangeline Adams says:

Between April 21 and May 21.

Between September 24 and October 23.

Between April 11 and April 20.

Between June 21 and June 30.

Between September 1 and September 10.

Between November 13 and November 22.

Between January 22 and January 31.

Continued from Page 15.

cussing, and containing promise of a brilliant career—if not in writing, at least in something to do with literature. Several years later, the editors of one of our best known magazines entered my studio.

"I've come," he said, "to thank you."

"Thank me?" I replied, puzzled. "Thank me for what?"

"For my wife!"

Ever-Changing Position.

As a matter of fact, it makes a great deal of difference to all of us, not only what Venus was doing when we were born, but what she does from time to time throughout our lives. For her influence depends, to a great extent, on the sign in which she happens to be, and on her ever-changing position in relation to other planets.

Last fall, for example, we had a very interesting situation, involving Venus and Mars. The two planets, known in mythology as Psyche and Cupid, were very friendly. This is not an unfavorable vibration. Quite the contrary! It is bound to create a marvelous time for entertaining and being entertained, for having a good time or giving a good time to others, for seeing old friends and meeting new ones, for strengthening old contacts and making new ones—and for love.

On the latter point, however, I was forced to give my clients a word of caution, because Venus was at the time in the sign Scorpio, the most strongly sexed of all the signs of the Zodiac and one of the most powerful. This fact, combined with her friendliness to the stimulating and restless Mars, tended to make lovers go to extremes and do things that they would afterward regret. There was one day in particular about which I warned people to be careful. I venture to say there was a bigger business in engagement rings after that day's lovemaking than the jewelers had known in months!

Judgment Is Affected.

Naturally, these vibrations which enhance our emotional susceptibility affect our judgment on business and financial matters, and make it necessary for us to exercise circumspection in everything we do in those lines. Which brings me to the important astrological fact that Venus is much more than the Goddess of Love. She is the dominant planet in the lives of all people born in the sign Taurus between April 21 and May 21 and in the sign Libra between September 24 and October 23. She is also an influential factor in the horoscope of those born between the 11th and 20th of April, in the last ten days of June, in the first ten days of September, between the 13th and the 22d of November and in the last ten days of January.

Venus is especialy favorable to musicians, painters, poets, actors, artists of all sorts; to makers of toilet accessories, manufacturers of women's apparel and sellers of articles of personal adornment; to florists, perfumers and confectioners. She is the goddess of entertainment, of parties, of play; she stands for beauty and grace, for art and poetry and music, for good things to eat and good things to wear, for perfumes and flowers and jewels, for the niceties of life.

Called "Lesser Fortune."

That is why she is called "The Lesser Fortune," as distinguished from Jupiter, "the Greater Fortune," who stands for the bigger things of life, for nobility and wisdom, for power and position, for wealth and glory, for friends, protection, security, happiness in the big, solid sense. From a worldly standpoint, Venus presides over the social life; Jupiter over the business life. From a personal standpoint, Venus makes her children gentle, cultured, affectionate, agreeable, gracefully poised, delicately attuned. Jupiter makes his children jovial, generous, sympathetic, noble and wise.

If Venus and Jupiter are both favorable on any given day, that day is a very good time for functions combining business and pleasure. It is a good time for parties generally. You have no idea how many people consult me on this subject—mothers who wish to give parties for their debutante daughters, daughters who wish to choose favorable and sunny days for their weddings, hostesses who wish to give musicales and receptions, anybody and everybody bent on a good time. And theatrical managers consult me as to auspicious nights to put on their new plays.

"The only trouble," Daniel Frohman once said to me, "is that we can't follow your advice."

Hard to Follow Advice.

That's the hard part about being an astrologer; some people can't follow your advice and some won't! I once told a woman who said that she was going to be married that she shouldn't do it until her conditions were better. Of course, she asked me what would happen if she did.

"I don't know," I answered. "But something will—for you are coming under the worst conditions for marriage that you'll be under for 21 years."

"What do you mean by that?" she asked.

"I mean there'll be something wrong about your marriage, something impractical or perhaps illegal." Of course she laughed at me. She had found her beau ideal, and she married him. Two years later, she called again.

"You were right," she said, "about not marrying that man."

"What was the trouble?"

"Nothing much," she smiled grimly. "He was just a bigamist!"

Next week—"Success, Honor, Glory, Wealth."

(Copyright, 1931.)

NICARAGUAN GUARDS' LEADER TELLS OF SLAYING CHIEFTAIN

Continued from Page 15.

Darrah was to protect me with machine gun fire while I laid steel railroad tracks.

"I laid the steel and at 4:30 we started full speed down the track. I was in the first motor car and as soon as I approached the bandit guard at the bridge I opened fire with a Lewis machine gun and drove them off into the bushes. At the bridge we stopped and I laid steel under fire. We crossed the bridge and traveled as far as Wakiwas Farm, where we put our machine gun and kept guard all night."

Reinforced Next Morning.

"Next morning we were reinforced by Capt. Wood from Bluefields and twelve more guardia. Monday, at 9 o'clock, we started for Logtown, where an airplane had told us there were about 30 bandits with a pack train.

"At 1:30 we went into Logtown on the double and surprised them. Capt. Woods cleaned up one side of the town, Darrah the other side, and I had a moping up party of six men who cleaned them out of houses. I shot Blandon and one other. Simmer got one and the guardia killed five others.

Had Burned Bridge.

"I got Blondon's sword as my share of the spoils, but have had to send it to Managua, so doubt if I ever see it again.

"Left Logtown at 4:30 and walked to Moss Farm to our train. We walked about 18 miles and carried two machine guns and a Lewis.

"Reached Wakiwas at 8 o'clock and was told that bandits were in strength along the line to the port. Headed for the port. At Wawa Boon, we were forced to stop, as bandits had burned the bridge in front of us. We placed a machine gun in front and one in the back.

"Tuesday morning planes dropped word that a large force of bandits were approaching from the rear and front. We decided to evacuate.

"The North Star was in the river and, with my usual good luck, I piloted her down the river to the wharf without ever touching a thing.

"Was on guard duty at the commandancia all night. Wednesday we went out on patrol over the line. Thursday, on patrol to the Vanco tract and dispersed looters who had been robbing commissaries.

Body Eaten by Pigs.

"Friday Lieut. Crosby had orders from Managua to proceed to Logtown and take pictures of the various points of interest and take a picture of Blandon. Pigs had eaten the body so badly it was impossible to recognize it.

"Saturday was on patrol with Darrah by truck and motor car 35 miles out on the savannah. Everything quiet.

"Have lost all contact with bandits and believe they have gone back to reorganize. So that's that.

Darrah and I have both been warned that they will get us for our share of the Logtown raid."

Dedication of Ohio Monument Is Set

Wife of Otis T. Wolford, Descendant of Virginia Family, Honored.

Xenia, Ohio, May 2 (A.P.).—The public dedication of the Brown-Logan-Kenton Monument and the Wolford Arboretum 4 miles west of Jamestown, will be held May 8, it has been announced. The monument and arboretum were the gift of Otis T. Wolford as a memorial to his wife, Elizabeth Brown Wolford.

The monument is said to be one of the finest individual monumental gifts to pioneer history in southern Ohio. It stands in the midst of some 15 acres of native oak and hard timber, and this area will be devoted to the preservation of indigenous native southern Ohio hardwoods. Caesars Creek, which borders the tract, will be devoted to propagation of swamp and water-fed flora of the region.

Mr. Wolford's late wife was a descendant of Jacob and Judith Waters Brown, Quakers, who came here from Rockbridge County, Va. They purchased some 1,500 acres of land and established their home in the vicinity of Jamestown. The family bought the land from heirs of Gen. Horatio Gates, hero of the battle of Saratoga in the Revolutionary War.

Alfonso Reaches Fontainebleau.

Fontainebleau, France, May 2 (A.P.).—Alfonso, of Spain, arrived this evening by automobile from Calais in time for dinner with his family.

$209,999 Judgment Entered for Taxes

Birmingham, Ala., May 2 (A.P.).—A judgment for $209,999.98 was ordered against the Gulf States Steel Co. and the National Surety Co. by Federal Judge W. I. Grubb in Federal court here today in a suit by the Federal Government against the steel corporation for the collection of income taxes.

The suit originated in 1923 when the corporation gave bond for abatement of taxes which it claimed were not due the Government, and the National Surety Co. took over the bond in 1925. In an appeal suit, the corporation pleaded the statute of limitations and won a verdict in 1928. The Government later filed suit against the bonding company and it was in this case the judgment was rendered today.

Chicago Gets Rumor Of Huge Bank Merger

Chicago, May 2 (A.P.).—The Evening Post said today a rumor was widely circulated that the Central Trust Co. of Illinois, controlled by Charles G. Dawes, Ambassador to the Court of St. James, and the National Bank of the Republic may be consolidated into an institution with resources exceeding $350,000,000 and deposits of $290,000,000.

Official comment could not be obtained from the Central Trust leaders, but Ward C. Castle, executive vice president of the National Bank of the Republic, was quoted as saying that "in the minds of some outsiders such a consolidation would be a logical one." But he added that there had been no discussions along the line recently.

Pension Is Sought By Former Slaves

Group in Arkansas to Ask Congress for Fund; Resolution Drawn.

Camden, Ark., May 2 (A.P.).—The Government of the United States will be petitioned to pension former slaves of the South.

A group of aged Negroes residing in this city and Ouachita County, all former slaves, met here yesterday and drafted a resolution to be forwarded to Congress, asking the creation of a pension fund for all who experienced servitude before the War Between the States.

They plan to hold other meetings May 16 and July 4 in the interest of their proposal, and have invited Senator Joe T. Robinson, Senator T. H. Caraway and Representative Tilman B. Parks to speak at the latter gathering.

Hoover Dam Wage Set At 50 Cents an Hour

(Associated Press.)

Fifty cents an hour will be the basic wage for unskilled labor for building Hoover dam.

Officials of Six Companies, Inc., the dam contractors, telegraphed Reclamation Commissioner Mead yesterday, advising him that they had just reached that decision on their wage scale. Mr. Mead said that the wage for unskilled labor was regarded as a good one even in prosperous times.

Not just a two or three-year guarantee

BUT-

FREE LIFETIME SERVICE-

on the Gas Refrigerator

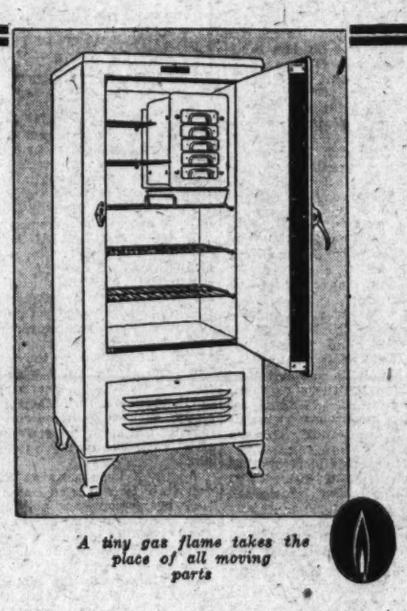

A tiny gas flame takes the place of all moving parts

OTHER automatic refrigerators come with no more than a three-year guarantee. But we assure you *free lifetime service* on Electrolux, the Gas Refrigerator.

We couldn't afford to give you such service if Electrolux were not such a trouble-free refrigerator.

This automatic refrigerator is different from any other. It has no machinery or moving parts. The refrigerant is circulated by a tiny gas flame and a trickle of water. It is absolutely silent because it has nothing to make noise.

The refrigerant is hermetically sealed in a rigid steel unit, and need not be renewed. The gas flame is completely protected by an automatic shut-off. If the flame goes out, the gas shuts off.

There's no alternate stopping and starting in this refrigeration.

Instead, the chilling action goes on all the time, the cold remains constant, steady.

Installation is easily and quickly made. Connections for gas and water are a simple matter and are done free of charge.

Electrolux costs less to use than any other refrigerator. Six cents a day is the total average operating cost in Washington. To realize how much money it will save you, compare that 6-cent daily cost with your present ice bills.

This refrigerator not only costs you less to use, but costs no more to buy, because there are:

No Finance Charges

You save a considerable sum because of this fact. For a limited time there is just a small down payment, 2 years in which to pay the balance, which brings the payments down to an average of $10 a month. Prices are from $235 to $775 installed in your home.

Electrolux is giving perfect service in thousands of homes all over the country. There are eleven different household models, from 3 cu. ft. to 20 cu. ft. capacity. Displayed at all our showrooms. Seeing them in action will tell you more than we can here on paper. Why not come in today? Or at least write for complete information, or phone NAtional 8280. For a limited time we offer a $3 Hydrator free with each Electrolux.

Quick Facts

1. Permanently noiseless.
2. 6c a day average operating cost.
3. Automatic without moving parts.
4. Works continuously, no stopping or starting.
5. Maintains constant, steady cold.
6. Freezes plenty of ice cubes.
7. Refrigerant hermetically sealed in rigid steel...never needs renewal.
8. Dependable...no machinery to get out of order.
9. More than 150,000 already in use.
10. Free lifetime service.
11. 2 years to pay—no finance charges.

ELECTROLUX

THE *Gas* REFRIGERATOR

Washington Gas Light Company

WASHINGTON GAS LIGHT COMPANY
419 Tenth Street N. W.
3810 14th Street N. W.

ROSSLYN GAS COMPANY
15 Wilson Boulevard

GEORGETOWN GAS LIGHT COMPANY
Wisconsin and Dumbarton Avenues N. W.
5632 Connecticut Avenue N. W.

Tune in on Rudolf Schramm over WRC every Thursday and Saturday evening at 10 o'clock

SPORTS
The Washington Post.

M WASHINGTON: SUNDAY, MAY 3, 1931. 17

NATS LOSE TO RED SOX, 3-2, IN TENTH AFTER 6-2 WIN; PAUL BUNYAN TRIUMPHS IN $15,000 DIXIE BY 10 LENGTHS

Pimlico Stake Is Romp for 5-1 Shot

25,000 See Severson Colt Triumph in Fast Finish.

Frisius Sets Pace, Is Second; William T. Runs Third.

By J. B. SNODGRASS.
Special to The Washington Post.

PIMLICO RACE TRACK, Md., May 2.—Add the name L. M. Severson's Paul Bunyan to the list of Dixie Handicap winners, for the 3-year-old bay son of Paul Weidel—Aubrey Austin won the twenty-seventh renewal of the race here today, when he ran the mile and three-sixteenths over a muddy track in 2:01 4-5 before a crowd of 25,000.

The record crowd of the meeting was treated to fine sport throughout the afternoon. It saw South Tour, owned by Mrs. W. W. Vaughn, of Redbank, N. J., win the Questionnaire, watched the 2-mile course of the Glenmore steeplechase go to John Patrick McGovern's My Care, a field horse, and cheered madly when the Rancocas Stable's Zonda, a long shot, led home a smart field in the Trojan.

Trailing Paul Bunyan home in the Dixie came the Belair Stud's Frisius with W. E. Caskey jr.'s, William T. third.

Paul Bunyan Held At 5 to 1.

Paul Bunyan's score netted his owner a $15,425 purse, while those folks who fought their way to the "Iron Men" and backed his chances took down $11.10 for every $2 invested.

Today's running of the Dixie, according to Secretary General Manager Matthias L. Daiger, of the Maryland Jockey Club, was one of the most thrilling since the event was inaugurated in 1870.

Daiger has witnessed every race run here and is, therefore, well qualified to discuss the Dixie.

The huge crowd laughed at Paul Bunyan as he went postward with the gait of a cart horse, but they stood up as he flashed under the imaginary and gave him an ovation that has not been accorded a thoroughbred since the days of Man o' War.

Frisius Loses Early Lead.

There was nothing to the Dixie but Paul Bunyan. Away in fifth place, he moved up fast going down the back stretch to take the lead from the Belair Stud's Frisius, the early pacemaker.

Swinging for home, Paul Bunyan was three lengths on top. At the wire he was ten lengths in advance of Frisius. The latter was four in front of W. E. Caskey jr.'s William T., with S. W. Labrot's Fortunate Youth, shutting the rest of the field out of the money.

E. R. Bradley's Mirbat, 5-to-2 favorite, ran a disgraceful race to be many lengths back of his field at the end. The French horse did not seem to relish the heavy going and, try as Sonny Workman might, he could not get his mount to run.

Robertson Wins With Make Haste.

The LeMar Stock Farm's Make Haste, perfectly ridden by Albert Robertson, accounted for the Chesapeake, the sixth of the day's features.

Robertson restrained Make Haste back of the fast early pace set by the

Continued on Page 18, Column 5.

Chisox Beat Browns On Watwood's Single

Chicago, May 2 (A.P.).—Johnny Watwood's single with two out in the ninth inning today gave the White Sox a 2-to-1 victory over St. Louis. The victory was the Sox fifth straight.

Watwood, substituting for Carl Reynolds, who was ill with a cold, produced his second single to score Lu Blue from third. Pay Caraway held the Browns to four hits, while George Blaeholder gave six, after holding the sox hitless for five innings.

The winning run was the only earned tally of the contest, each team having scored in the sixth through errors. The White Sox played miserable ball afield, committing six misplays, three of them in the sixth, to give St. Louis its run.

St. Louis.	AB	H	O	A	Chicago.	AB	H	O	A
Levey,ss.	4	1	0	3	Blue,1b.	3	1	12	0
Melillo,2b.	4	1	2	5	Simons,cf.	3	0	2	0
Goslin,lf.	4	0	3	0	Poth,rf-lf	4	2	1	0
Kress,1b.	3	0	12	1	Cissell,2b.	4	0	4	2
Schulte,cf.	4	1	2	0	Watwood,rf	4	2	3	0
Storti,3b.	3	0	1	0	Appling,ss.	3	0	4	4
McNeely,rf	4	1	3	0	Jeffries,3b.	3	1	0	0
Ferrell,c.	3	0	2	1	Tate,c.	3	0	1	1
B'holder,p	4	0	1	2	Caraway,p	3	0	0	6
Totals	33	4*	26	12	Totals.	30	6	27	13

*Two out when winning run scored.

St. Louis	0	0	0	0	0	1	0	0	0—1
Chicago	0	0	0	0	0	0	1	0	1—2

Runs—Blue, Jeffries, Schulte. Errors—Storti, Simons, Blue, Fothergill, Cissell, Appling. Runs batted in—Blue, Watwood. Stolen base—McNeely. Sacrifices—Storti, Simons. Double play—Levey to Melillo to Kress. Left on bases—St. Louis, 8; Chicago, 4. First base on balls—Off Blaeholder, 1; off Caraway, 2. Struck out—By Blaeholder, 2; by Caraway, 1. Umpires—Nallin, Owens and Ormsby. Time of game—One hour 47 minutes.

Bowstrom, Grid Star, To Remain in Navy

Annapolis, Md., May 2 (A.P.).—Navy's football captain, Robert N. "Blimp" Bowstrom said today that he had changed his mind about resigning from the service to become an athletic coach. He announced last week he planned to change his career.

Bowstrom, who graduates in June, expects to be assigned to the U. S. S. Saratoga.

SLUGS DESPITE BAD FORM

Associated Press Photo.

For six long years, using the odd batting form pictured above, Dick Porter, now with Cleveland, blasted International League hurling in all directions. But all the major clubs passed him up until the Indians secured him to show the fans the club was being "rebuilt." The big outfielder, bad form and all, continued to slug, and is Roger Peckinpaugh happy?

Pirate Rally Deals Reds 11th Loss in 12 Games

Pittsburgh, May 2 (A.P.).—Pittsburgh came from behind to win its third straight game from Cincinnati here today, 11 to 5. It was the eleventh defeat for the Reds, who have won but one game this season.

Benton was pounded from the mound in the sixth. Ogden, who relieved him, was given poor support and in the seventh the Pirates made six runs on two hits, one a homer by Lloyd Waner, with two on base.

Cincin'ti.	AB	H	O	A	Pittsburgh.	AB	H	O	A
Stripp,lb.	4	3	7	1	L.Waner,cf	5	2	3	0
Heath,cf	5	0	1	0	Grim,2-1b	5	0	7	1
Roush,cf.	5	1	2	0	P.Waner,rf	3	1	4	0
Crabtree,cf	0	0	0	0	Traynor,3b	3	2	0	2
Cuc'ello,2b	4	0	3	4	Com'sky,lf	5	1	3	0
Gullop,lf	4	2	2	0	Bulr,1b.	4	1	8	0
Sigafo's,3b	5	2	3	0	Regan,2b.	2	1	1	2
Sukef'th,c	5	1	4	0	Phillips,c.	3	1	6	0
Fordas...	3	1	1	3	Thev'ow,ss	4	2	0	2
Benton,p.	2	0	1	1	Wiltse,p.	2	0	0	3
Ogden,p.	0	0	1	0	Grant,p...	0	0	1	0
*Lucas...	1	0	0	0	*Brame...	1	1	0	0
Eckert,p.	0	0	0	0	‡McCl'han	0	0	0	0
					Osborn,p.	1	0	0	0
Totals.	41	10	24	9	Totals.	35	11	27	10

*Batted for Ogden in eighth inning.
‡Batted for Grant in sixth inning.
†Ran for Brame in sixth inning.

Cincinnati	1	3	0	0	1	0	0	0	0	—5
Pittsburgh	0	0	1	0	0	4	6	0	x	—11

Runs—P. Waner (2), Traynor (2), Regan (2), Thevenow (2), L. Waner, Comorosky, McClanahan, Stripp (2), Heathcote, Ford, Sigafoos. Errors—Thevenow (3), Grantham, Traynor, Willoughby, Cullop, Sigafoos, Ogden. Runs batted in—Roush, Heathcote (2), Ford, Comorosky, Regan, Brame (2), L. Waner, Thevenow. Two-base hits—P. Waner, Stripp, Sigafoos, Traynor, Brame. Three-base hit—Heathcote. Home run—L. Waner. Sacrifices—Traynor, Regan. Double plays—Ford to Cuccinello to Stripp; Thevenow to Regan to Grantham. Left on bases—Cincinnati, 12; Pittsburgh, 6. First base on balls—Off Willoughby, 2; off Benton, 3; off Ogden, 1; off Osborn, 1. Struck out—By Willoughby, 2; by Benton, 2; by Ogden, 1; by Osborn, 1. Hits—Off Willoughby, 8 in 4 innings (none out in fifth); off Osborn, 2 in 3 innings; off Ogden, 2 in 1 1-3 innings; off Grant, 0 in 2 innings; off Benton, 9 in 5 2-3 innings; off Eckert, 0 in 1 inning. Passed ball—Phillips. Winning pitcher—Osborn. Losing pitcher—Ogden. Umpires—Stark, Klem, Jorda. Time of game—1 hour 57 minutes.

St. Alban's Nine Beats Philadelphians, 16-6

With Patton in rare form, the St. Alban's nine had little difficulty in turning back the strong Episcopal Academy team, of Philadelphia, 15-6, on the former's diamond yesterday. Patton held his foes hitless and runless until the sixth inning when the Academy aggregation rallied and drove six runs over the pan. St. Alban's after taking a four-run advantage in the second frame, also had a big sixth inning, no less than eight runners scoring. The locals also shoved a trio of marks across in the seventh atanza to complete the scoring for the day. Stanley and Chesley performed well afield for their respective teams.

Indians Beat Tigers, 3 to 1, on Early Lead

Detroit, Mich., May 2 (A.P.).—The Cleveland Indians partially avenged two straight losses to the Detroit Tigers today with a 3-1 victory.

Cleveland made its scores in the first two innings, taking advantage of an error by McManus, Tiger third baseman, and a two-base hit by Fonseca for two in the opening frame. In the second, a single by Falk and a double by Sewell finished the Indian scoring. Koenig scored for Detroit by virtue of his own single, a wild pitch and a hit by Stone.

Cleveland.	AB	R	H	O	A	Detroit.	AB	H	O	A
Burnett,2b	4	0	0	1	3	Johns'n,cf	2	0	3	0
Fonseca,1b	4	2	19	0	0	H.Walk'r,cf	4	1	2	0
Averill,cf.	4	2	1	0	0	Koenig,2b.	4	1	2	6
Hodapp,2b	4	2	2	2	7	Alex'der,1b	3	0	11	1
Vosmik,lf.	4	0	1	0	0	Stone,lf.	4	0	1	0
Falk,rf.	4	2	0	1	0	McMan's,3b	4	2	3	4
Hu'field,ss	4	0	3	5	0	Owen,ss.	2	0	2	4
Sewell,c.	4	1	1	0	0	Akers,ss.	1	0	0	2
Brown,p.	3	1	0	0	1	Schang,c.	2	0	3	2
						Haw'th,c.	1	0	0	0
						Sorrell,p.	3	0	0	1
						*Gehringer	1	0	0	0
						†Dugan	1	0	0	0
						‡G.Walker	1	0	0	0
Totals.	35	10	27	17		Total.	35	8	27	19

*Batted for Owen in sixth.
†Batted for Hayworth in ninth.
‡Batted for Sorrell in ninth.

Cleveland	0	1	0	0	0	0	0	0	0	—3
Detroit	0	0	0	0	0	0	1	0	0	—1

Runs—Fonseca, Averill, Falk, Koenig. Errors—Koenig, McManus. Runs batted in—Averill, Hodapp, Sewell, McManus. Two-base hit—Fonseca. Double play—Koenig to Schang to Owen to Schang. Left on bases—Detroit, 8; Cleveland, 5. Two-base hits—P. Waner, Stripp, Sigafoos, Traynor, Brame. Three-base hit—Heathcote. Home run—L. Waner. Sacrifices—Traynor, Regan. Double plays—Ford to Cuccinello to Stripp; Thevenow to Regan to Grantham. Left on bases—Cincinnati, 12; Pittsburgh, 6. First base on balls—Off Willoughby, 2; off Benton, 3; off Ogden, 1; off Osborn, 1. Struck out—By Willoughby, 2; by Benton, 2; by Ogden, 1; by Osborn, 1. Hits—Off Willoughby, 8 in 4 innings (none out in fifth); off Osborn, 2 in 3 innings; off Ogden, 2 in 1 1-3 innings; off Grant, 0 in 2 innings; off Benton, 9 in 5 2-3 innings; off Eckert, 0 in 1 inning. Passed ball—Phillips. Winning pitcher—Osborn. Losing pitcher—Ogden. Umpires—Stark, Klem, Jorda. Time of game—1 hour 57 minutes.

Macaluso, Colgate Grid Star, Becomes Wrestler

New York, May 2 (U.P.).—Leonard Macaluso, of Colgate, all-American full back in 1930, will make his metropolitan debut as a professional wrestler here Wednesday night in a bout with Nick Skotes, sometimes referred to as the "Scourge of Greece."

Two former world champions—Gus Sonnenberg and Ed Don George—also will appear on the card. Sonnenberg will tackle George Zarynoff, riotous Russian, while George will engage Lee Wykoff, another collegian.

D. C. and Baltimore Cyclists Race Today

With an entry list of about 30 cyclists, comprising the best in this city and Baltimore, the Century Road Club will stage a 25-mile race today, with the winner receiving a handsome stop watch. The race will start at the District line, with the riders going to Marlboro and finishing at the starting point. Robert Connor, president of the club, and Anthony Horner, secretary, are handling the details.

Stanford Sets Mile Relay Record; Trojans Win Meet

STANFORD UNIVERSITY STADIUM, Calif., May 2 (A.P.).—In a close and thrilling track and field meet Southern California's Trojans, national collegiate champions of 1930, today defeated Stanford's Indians, 69 to 62, to take the measure of their greatest rivals for a second successive year.

The two powerful teams battled neck and neck for twelve of the fifteen events with but one or two points separating them.

The American mile relay record was bettered by the Stanford quartet, which was timed in 3 minutes 14.3 seconds. The world record of 3:13.4 was set in England just after the 1928 Olympic games by a picked team of Americans.

The recognized American record is 3:15.4, set by a Stanford team in 1930.

The meet brought about the long-awaited sprint duel between Frank Wykoff, of Southern California, and Hec Hyer, of Stanford. Honors were divided, Wykoff winning his favorite event, the 100, and yielding the 220 to his rival.

Wykoff failed to come close to his best time of 9.4 seconds, now up for acceptance as a world century record, but he won by 3 yards, for a time of 9.8.

Last year Dyer, in Los Angeles, gave Wykoff his only defeat of the season in that event.

No single individual feat was responsible for the Trojan victory, although third places in the two sprints by Delby and a third in the discus by Bob Ball were determining factors.

Brown-Grove Face Duel Today

Nats Return for Lone Game Before Trip North and West.

Manush Alone to Be Used Regularly in Garden Post.

Special to The Washington Post.

BOSTON, Mass., May 2.—Manager Walter Johnson and his Nationals tonight boarded a rattler for Washington, where they will face the Athletics in Griffith Stadium tomorrow in another one of those "rooeial" things. The Mackmen have a 4-to-3 edge in games played so far this season, and the Washington players can think of nothing they would rather do more than to even the count tomorrow.

Lloyd Brown left here last night to rest up and be ready to start on the hill against the Men of Mack tomorrow, and he hopes that this time he will come through with a victory. In his two other 1931 starts against them he has pitched good ball games, which would have won for him under ordinary circumstances, but on both occasions the Nats were beaten by a single run. As Connie Mack did not start Bob (Lefty) Grove against the Yankees in their series which ended with a postponement today, it is safe to assume that his southpaw ace will toil against the Nats tomorrow.

Judge to Remain At Hospital.

The veteran, Joe Judge, for years a favorite in Washington, which he has adopted as his home town, will be missing from the line-up, having been left behind recuperating from his emergency appendicitis operation, which he underwent late last night. He probably will remain in the Peter Bent Brigham Hospital here for a week or more and then return to Washington. Mrs. Judge arrived here tonight to be at her husband's bedside.

The physician in charge of Joe's case declared that there appears to be no danger of any setbacks, and that it will be just a case of Judge resting until the operation cut is healed. He stated that, in his opinion, Judge should be ready to play by the time the Nationals return home for their long home stand, which starts with a Decoration Day double-header.

In the Nat captains absence Joe Kuhel will carry on. He arrived here this morning from Baltimore, where he had been playing on 24-hour option while Joe Hauser was recovering from an injury, and reported that he was ready to put up his very best game. "That week's play in Baltimore was just what I needed to put me on edge," said the rockie this morning. He took the field this afternoon and proved it by fielding flashily. He scored two mates with a double in the ninth of the first game, but had to be

Continued on Page 19, Column 5.

Vanderbilt Relay Teams Still to Lose Dual Meet

Nashville, Tenn., May 2 (A.P.).—Bill Anderson has been track coach at Vanderbilt 24 years. He never has seen his relay team lose a dual meet.

On the other hand, Anderson frequently has seen his team set relay records for the Southern Conference. He has developed some strong teams and some outstanding individual performers.

He has never been much of a stylist. His theory is that in the brief period of a college track career, the average man will do much better if he is running in whatever form feels most natural to him.

Major League Statistics

AMERICAN LEAGUE.
STANDING OF THE TEAMS.

	Won	Lost	Pct.
Cleveland	10	5	.667
Chicago	8	6	.571
WASHINGTON	9	7	.563
New York	8	7	.533
Detroit	8	8	.500
Philadelphia	6	6	.500
Boston	5	8	.385
St. Louis	3	10	.231

YESTERDAY'S RESULTS.

WASHINGTON, 6-2; Boston, 2-3 (second game ten innings).
Cleveland, 3; Detroit, 1.
Chicago, 2; St. Louis, 1.
New York-Philadelphia (rain).

TODAY'S GAMES.

Philadelphia at WASHINGTON.
Cleveland at Detroit.
St. Louis at Chicago.
Boston at New York.

NATIONAL LEAGUE.
STANDING OF THE TEAMS.

	Won	Lost	Pct.
St. Louis	10	3	.769
New York	10	4	.714
Chicago	8	5	.615
Boston	9	6	.600
Pittsburgh	8	8	.500
Philadelphia	5	8	.385
Brooklyn	4	10	.286
Cincinnati	1	11	.083

YESTERDAY'S RESULTS.

Pittsburgh, 11; Cincinnati, 5.
St. Louis, 6; Chicago, 3.
Boston-New York (rain).
Philadelphia-Brooklyn (rain).

TODAY'S GAMES.

Philadelphia at Boston.
New York at Brooklyn.
Chicago at St. Louis.
Pittsburgh at Cincinnati.

CRACKERS AND MILK FOR BABE

Associated Press Photo.

Babe Ruth likes his milk and crackers. Visitors who went to see him at "open house," while he was recovering from injuries received in a game at Boston, found Mrs. Ruth feeding him while he lay in bed surrounded by electric pads.

CARDS AGAIN BEAT CUBS, 6 TO 3

Hack Wilson's First Homer of Season Is Futile.

ST. LOUIS, May 2 (U.P.).—The St. Louis Cardinals made it two straight over the Chicago Cubs here today, winning 6 to 3, behind the pitching of "Wild Bill" Hallahan, who walked seven men, but tightened in the pinches.

The Cardinals bunched their hits off Root, scoring in four innings. Four of their eight hits were doubles.

Hack Wilson, last year's home run king, hit his first homer of the season in the third, scoring Cuyler and Hornsby ahead, for the Cubs' only runs of the game.

Hallahan, after walking two men, was relieved by Lindsey in the ninth.

Chicago.	AB	R	H	O	A	St. Louis.	AB	H	O	A
Cuyler,rf.	4	1	1	2	0	Adams,3b.	4	1	0	1
English,ss.	4	0	3	2	1	Orsatti,lf.	4	1	1	0
Hornsby,2b	3	1	3	2	2	Frisch,2b.	2	0	1	5
L.Wilson,cf	5	1	1	0	0	B'tomley,1b	4	2	10	1
Stephn'n,lf	2	0	2	1	0	Wilms,rf.	4	0	4	0
Hartnett,c.	3	0	1	1	6	Gelbert,ss.	4	1	2	6
Bell,3b.	4	2	3	3	1	Martin,cf.	4	0	2	0
Grimm,1b.	3	1	6	2	1	J.Wilson,c.	2	1	7	0
Blair,lb.	0	0	2	0	0	Hallahan,p	2	1	0	1
Root,p.	3	1	1	0	1	Lindsey,p.	0	0	0	0
*D.Taylor.	1	0	0	0	0					
‡J.Taylor.	0	0	0	0	0	Totals.	30	8	27	14
Totals.	32	7	24	11						

*Batted for Grimm in the eighth.
‡Batted for Root in the ninth.

Chicago	0	0	3	0	0	0	0	0	0	—3
St. Louis	0	2	2	0	0	0	1	x		—6

Runs—Cuyler, Hornsby, L. Wilson, Adams, Frisch, Bottomley, Martin, J. Wilson (2). Error—Grimm. Runs batted in—Gelbert, J. Wilson, Bottomley, Watkins, Hallahan, Orsatti, L. Wilson (3). Two-base hits—Bottomley, J. Wilson, Hornsby, Hallahan, Orsatti. Home run—L. Wilson. Stolen base—Martin. Sacrifice—Hallahan. Double plays—Bottomley to Gelbert to Bottomley, Stephenson to English, Frisch to Gelbert to Bottomley. Left on bases—Chicago, 7; St. Louis, 4. First base on balls—Off Root, 2; off Hallahan, 7; off Lindsey, 1. Struck out—By Root, 1; by Hallahan, 3; by Lindsey, 1. Hits—Off Hallahan, 7 in 8 innings; off Lindsey, 0 in 1 inning. Hit by pitched ball—By Root (J. Wilson). Winning pitcher—Hallahan.

Penn Trackmen Down Yale; Berlinger Stars

New Haven, Conn., May 2 (U.P.).—The University of Pennsylvania track and field team nosed out Yale in a dual meet here today, 67 2-3 to 67 1-3.

Steiner's victory in the discus event, the last contest on the program, gave Penn the winning points.

Barney Berlinger was high scorer of the meet. The Penn star took firsts in the javelin and shot put and tied with two other men for top honors in the pole vault.

Londos and Roebuck In Pennsylvania Bout

Wilkes-Barre, Pa., May 2 (A.P.).—Jim Londos, world's heavyweight champion wrestler, will defend his title in this city May 7, meeting "Tiny" Roebuck, Haskell Indian contender. Londos signed articles of agreement in New York last night, following Londos' victory over Ray Steele, of the Pacific Coast. The title bout, one fall to a finish, will be supervised by the Pennsylvania State Athletic Commission.

Schmeling Is Ready To Start Training

French Lick, Ind., May 2 (A.P.).—Max Schmeling, world's heavyweight boxing champion, will leave here tomorrow for Youngstown, Ohio, preparatory to going into training for his title bout July 3 at Cleveland with W. L. (Young) Stribling.

The German is browned and appears fit from three weeks of golf and tramping the southern Indiana hills. He weighed 190 pounds today and said he needed little more training than daily sparring to perfect his timing.

Schmeling will give an exhibition at Youngstown Monday night. He also will box with his sparring partners before Flint, Mich., fans May 7, and at Chicago the following night.

Joe Jacobs, manager of Schmeling, said he had four training camp sites under consideration—at Conneaut Park, Cedar Point, Chippewa Park and Geneva-on-the-Lake—all within easy distance of Cleveland.

2 MARKS SET IN RELAYS AT OHIO

World Records Fall to Keller in High and Shuttle Hurdles.

OHIO STADIUM, Columbus, Ohio, May 2 (A.P.).—Two unofficial world records, one national interscholastic mark, and a trio of new Ohio marks, were made at the eighth annual Ohio relays today.

The early events on the afternoon program were run in a downpour, but the showers lasted only for a short time.

Jack Keller, Ohio State sophomore, unofficially lowered the world mark in the 120-yard hurdles. His time of 0:14.3 was one-tenth of a second faster than that of Thomson, of Dartmouth, in 1920.

The mark, however, probably will remain unofficial, for he knocked over two hurdles. Lee Sentman, Illinois star and Big Ten champion, was second, a full yard and a half behind Keller. The runners were against a cross wind.

World Mark Falls In Shuttle Hurdle.

Anchored by Keller, Ohio State set a world's record in the shuttle hurdle in 1:01.6, having established the previous record of 1:01.8 in 1929.

Keller in this event was timed at 13.9.

By itself, Central Institute of Hamilton, Ontario, set a new national mark in the preparatory school class by running the 2-mile relay route in 8:15.6. The old mark, set by Lakewood, Ohio, in 1930, was 8:16.2.

Eddie Tolan, University of Michigan flash, defended successfully his century record, making the 100 yards in 0:09.6, one-tenth of a second slower than his own world's mark. He was pressed all the way by McCormick, of Notre Dame, and Hutson, of Denison.

Bowling Champions Receive League Cup

The 1931 race of the East Washington Church League was definitely concluded last Tuesday night when the champion Douglas No. 2 Team received the Convention Hall Cup from the hands of President G. E. Anderson. It was the second consecutive triumph for the Douglas Team.

The Wilson Memorial Team was granted a franchise in the league for next season. Secretary Maurice Sands has announced that several franchises are still available for 1932. Teams desiring to enter should communicate with him at his home, 410 Eleventh street northeast. The following officers were reelected for next season: G. Edward Anderson, president; J. H. Reisinger, vice president; Maurice Sands, secretary-treasurer, and Thomas Quantrille, official scorer.

Harvard Beats Tiger Crew Easily After 5-Year Lapse

By BILL KING.

CAMBRIDGE, Mass., May 2 (A.P.).—Getting away at breakneck speed, Harvard's powerful varsity crew jumped into a wide lead in a dozen strokes and then rowed a comfortable beat for a four-length victory over the Princeton and Massachusetts Tech eights here today on the Charles River's 1¾-miles course.

This smashing victory was not the only one coach Charlie Whiteside's oarsmen gained to celebrate the Crimson's first major sport clash with the Tigers since the "Big Three" athletic break-up of five years ago. The Harvard Junior Varsity eight also jumped with Referee Howard Robbins' starting signal and gained such an advantage that it led the Princeton "Jayvees" by a length and a half and M. I. T. by two lengths, although rowing a much lower beat than either of its rivals.

The Princeton 150-pounders, who won the American Henley last June on the Schuylkill, finished a length in front of the M. I. T. lightweights and two lengths ahead of their Harvard rivals over the 1 5-16 miles route. The other Tiger victory was registered by its freshman eight, which finished three-quarters of a length in front of the Tech youngsters and well more than a length ahead of Bert Haines' Crimston crew.

Whitesides' varsity, stroked by Gerard Cassedy, is the most promising boatload assembled at Harvard in

Continued on Page 18, Column 4.

Ruel's Double Ties Score, Enables Boston to Defeat Hadley in Second Contest

WIN AND LOSE

Pitcher's Rescue Act Fails After Success in First Game.

Fischer Relieved in Opener After Fine 8-Inning Shift.

By FRANK H. YOUNG
(Post Staff Correspondent).

BOSTON, Mass., May 2.—The Nationals won the first game of today's double-header, the first in the league this season, by turning in a 6-to-2 victory and then had a second triumph snatched from their grasp when Muddy Ruel, former Nat, doubled home the tying run in the ninth and the Beaneaters scored again in the tenth to win out, 3 to 2.

Carl Fischer and Fred Marberry were the Nats mound starters for the day and neither finished the route, Irving Hadley relieving in both games and being charged with the defeat in the second. Fischer allowed but six hits in the first eight innings of the opener and probably could have finished on his own power but Manager Johnson decided to play safe and send the more experienced and fresher pitcher to the slab.

Marberry had granted but two hits in the six innings he toiled in the nightcap, but his boss evidently saw signs of weakening and called on Hadley again. This time Irving failed just when it looked as though the boys were going to take both ends of the bargain-day bill, which attracted more than 12,000 fans.

Berry Starts Trouble For Nats.

Hadley did not allow a hit until two were dead in the ninth, when pinch-hitter Berry singled and Ruel doubled him home to knot the count and then the home gang scored again in the extra frame. Rhyne opened this one with a single, Sweeney advanced him on a sacrifice, Scarritt lofted to left and Webb was intentionally passed for the second time of the game. This put it up to Oliver and he made good by lining a double to left-center.

Danny MacFayden, Benson Brillheart and Ed (Bull) Durham did the Boston flinging in the opener, while "Big Ed" Morris and Wilcey Moore were opposing the Nats in the nightcap, the latter getting credit for the victory.

In the opening game Fischer was master of the Sox practically at all times until he was withdrawn as a "safety first" proposition in favor of Hadley in the ninth round. The Red Sox had seriously threatened on but three previous occasions and on each of these the southpaw fought his way out of the heavy going.

The Nationals always were in the van. An opening walk to Myer was turned into a run by Cronin's double in the first and Manush's single and a second two-base knock by Cronin netted another in the third. After Myer's two-bagger, a sacrifice, and Manush's double had netted another in the seventh, MacFayden gave way to a pinch hitter and Brillheart and Durham finished out the string.

Brillheart Pounded By Nats.

Brillheart was pounded out in the ninth during a Washington three-run rally. This was started by Manush's nobby safe bunt and a single by Cronin and doubles by West and Kuhel followed, these blows coming the markers.

Meanwhile, Webb's homer over the left-field fence had given the Sox their only run of the first eight frames. In the ninth, however, Pickering opened with a single, Reeves

Continued on Page 19, Column 5.

FIRST GAME.

WASHINGTON.	AB	R	H	O	A	E
Myer, 2b.	4	2	1	0	1	0
H. Rice, rf.	4	0	0	5	0	0
Manush, lf.	5	2	3	2	0	0
Cronin, ss.	5	1	4	3	1	1
West, cf.	4	1	2	2	0	0
Kuhel, 1b.	4	0	1	6	1	0
Bluege, 3b.	4	0	0	3	1	0
Hargrave, c.	5	0	2	6	0	0
Fischer, p.	3	0	0	0	1	0
Hadley, p.	0	0	0	0	1	0
Totals	38	6	13	27	6	1

BOSTON.	AB	R	H	O	A	E
Rhyne, ss.	5	0	0	1	0	0
Sweeney, 1b.	4	0	3	8	1	0
Van Camp, lf.	4	0	0	2	0	0
Webb, rf.	4	1	2	4	0	0
Oliver, cf.	4	0	0	1	0	0
Pickering, 3b.	4	1	1	2	1	0
Reeves, 2b.	1	0	1	5	2	0
Berry, c.	3	0	1	2	0	0
Ruel, c.	1	0	1	2	0	0
McFayden,p	2	0	0	0	3	0
Brillheart, p.	0	0	0	0	1	0
Durham, p.	0	0	0	0	0	0
*Rothrock	1	0	0	0	0	0
†Marquard	0	0	0	0	0	0
‡Winsett	1	0	0	0	0	0
Totals	34	2	9	27	8	0

*Batted for McFayden in seventh.
†Ran for Berry in seventh.
‡Batted for Durham in ninth.

WASHINGTON.	1	0	1	0	0	0	1	0	3	—6
Boston	0	0	0	1	0	0	0	0	1	—2

Runs batted in—Cronin (2), Kuhel (2), Manush, Webb. Two-base hits—Cronin (2), Myer, Manush, Webb, Kuhel, Sweeney, Reeves. Home run—Webb. Sacrifices—H. Rice, Fischer. Double play—Bluege to Kuhel. Left on bases—Washington, 11; Boston, 8. First base on balls—Off Fischer, 3; off McFayden, 3; off Brillheart, 1. Struck out—By Fischer, 3; by Hadley, 1; by McFayden, 1; by Brillheart, 2. Hits—Off Fischer, 9 in 8 innings; off Hadley, 0 in 1 inning; of McFayden, 8 in 7 innings; off Brillheart, 5 in 1 1-3 innings; off Durham, 0 in 2-3 inning. Winning pitcher—Fischer. Losing pitcher—McFayden. Umpires—Van Graflan, Connolly and McGowan. Time of game—Two hours 10 minutes.

SECOND GAME.

WASHINGTON.	AB	R	H	O	A	E
Myer, 2b.	4	1	1	3	2	0
H. Rice, rf.	3	0	0	4	0	0
Manush, lf.	5	1	2	1	0	0
Cronin, ss.	5	0	1	3	3	0
West, cf.	5	0	0	3	0	0
Kuhel, 1b.	4	0	1	8	1	0
Bluege, 3b.	3	0	1	2	2	0
Hargrave, c.	4	0	2	5	0	0
Marberry, p.	3	0	1	0	0

TWENTY GRAND, HURT IN WIN, MAY MISS PREAKNESS

Derby Choice Wins 1931 Debut

Takes $10,000 Jamaica Purse by Impressive Stretch Rush.

Jumped on in Race; Extent of Injury Unknown to Rowe.

JAMAICA RACE TRACK, New York, May 2 (A.P.).—Twenty Grand, The Greentree Stable's chief candidate and cofavorite with Equipoise for the Preakness and Kentucky Derby, made his first public appearance of the year here today and impressed all who saw him come tearing from behind in the stretch to get up and win the Wood memorial in a driving finish with M. L. Schwartz's Clock Tower second and Camper third.

Twenty Grand won by half a length in the excellent time of 1:42 3-5 for the mile and 70 yards. Mrs. R. T. Wilson's Camper was third, six lengths back of Clock Tower. Polydorus, Condescend and Glastonbury completed the field in the order named.

After the race, Twenty Grand and Kurtsinger came back to the winner's circle amid loud applause and the colt was not taking a deep breath, appearing very fit. He earned $10,200 by his victory and was held at 1 to 2 in the betting.

Clock Tower Dazzles With Early Speed.

Clock Tower, a 30 to 1 shot, surprised everybody by exhibiting sensational speed in the drizzling rain and fog. Over a track that still was fast, this fellow raced into a wide early lead while Twenty Grand was about ten lengths back of the leader in the next to last place, on the backstretch.

The son of St. Germans was slow to find his stride, and before straightening out in the stretch it appeared as if his task of catching Clock Tower was highly unlikely. Clock Tower covered the six furlongs in 1:12 3-5 and turned the mile in 1:38 2-5. Condescend and Camper tried to overhaul Clock Tower all the way to the stretch.

Covers Ground With Giant Strides.

Around the bend Kurtsinger brought the favorite up around the outside with a rush, but it was not until well into the stretch that the fine-looking colt actually appeared a threat. Then with giant strides and a fine show of courage and speed Twenty Grand gradually gained on Clock Tower after passing the others with ease. Under the whip the Greentree star was up in the final strides to score his remarkable victory.

According to Trainer James Rowe, jr., Twenty Grand was jumped on in the running and until he can ascertain how the colt came out of the race it will be doubtful if he will start in the Preakness May 9.

CHURCHILL DOWNS RESULTS

FIRST—Four and one-half furlongs; purse, $1,200; the Buds; special weights; maiden 2-year-old fillies.

Matinee Girl, 116 (Russell) 6.42 3.54 3.14
Chu Chu, 116 (Grosa) 3.76 3.38
Scotland Blues, 116 (O'Donnell) 7.70
Stage Maid, Darter, Miss Byrd, Sand Lark, Rita Ann, Lady Superior, Monk's Fox also ran. Time, 0:54 2-5.

SECOND—Six furlongs; purse, $1,400; claiming; 3-year-olds and upward. Stock Market, 113 (Mead) 8.54 4.12 4.14
Best Man, 118 (Allen) 4.22 3.56
Jean Lafitte, 118 (Corbett) 8.00
Battle Sweep, Antebellum, Gold Sash, Yankee Doodle, Birthday Gift, Chimney Sweep, Boiling also ran. Time, 1:11 3-5.

THIRD—Four and one-half furlongs; purse, $1,200; the West Point; allowances; 2-year-olds; colts and geldings.

Frederick, 113 (McCoy) 8.68 4.74 3.04
Star Dancer, 113 (Rose) 6.02 2.94
Adobe Post, 115 (Landoli) 2.50
Prince Fox, Texas Knight, Acey Deucy, Horace, Jugband, Prince Neptune, Ikard, Quetor, Tellico also ran. Time, 0:53 3-5.

FOURTH—Six and one-half furlongs; purse, $1,800; the Selloach Hotel; allowances; 3-year-olds.

Pittsburgher, 115 (Corbett) 26.28 10.06 6.38
Spanish Play, 115 (Landoli) 7.86 4.92
Don Leon, 115 (Fisher) 5.22
Sweep All, Boys Howdy, Blind Bowboy, Matadi, Insco, Conscience, Up, Harvest Sun also ran. Time, 1:17 4-5.

FIFTH—One and one-sixteenth miles; purse, $10,000 added; the Clark Handicap; 3-year-olds and upward.

Bargello, 108 (Russell) 21.56 10.94 5.40
Royal Italian, 105 (Rose) 10.84 5.96
Playtime, 107 (Garner) 12.24
Tannery, Prince D'Amour, Roy, Manta, Dark Entry, Lady Broadcast also ran. Time, 1:44 4-5.

SIXTH—One and one-sixteenth miles; purse, $1,200; claiming; 4-year-olds and upward.

Bubbly, 115 (Finnerty) 16.24 10.28 6.14
Chum, 115 (Schutte) 38.58 14.04
Irene T, 110 (Rose) 4.58
Cartago, Bozan, Herendeen, The Southerner, Top Hearted, Spectacular, Brush also ran. Time, 1:45 4-5.

SEVENTH—One and one-sixteenth miles; purse, $1,200; claiming; 4-year-olds and upward.

Dark Sea, 115 (Allen) 12.12 5.36 3.92
Stupendous, 105 (Neal) 6.60 4.42
Bell Smith, 110 (Murray) 4.14
Mad Play, Workless, Burlap, Dodgson, Jeff O'Neil, Gotoit, First Mission, Earl of Warwick also ran. Time, 1:46 4-5.

AURORA ENTRIES.

(FOR MONDAY.)
(Associated Press.)

FIRST RACE—Six furlongs; purse, $800; claiming; for 4-year-olds and upward.

1 *G.-By Summer..105 10 *La Dentelle...107
2 *Lasagette ....105 11 Sincerely 110
3 *Wander Lou...106 12 Silvie Skirts ..105
4 *Lenny ....106 13 *Dod. Leighton..107
5 *Evers'n Queen..105 14 *Blue Canopy..110
6 *Incitant ....110 15 *Robina Beth...105
7 *Boylan ....105 16 Hamilton 108
8 Marg. Parker ..110 17 *Moth.'s Choice..110
9 *Perfect Alibi ..107 18 Numancia 110

SECOND RACE—Five and one-half furlongs; purse, $800; claiming; for 3-year-olds and upward.

1 *Bag Smasher..110 8 Charlie 108
2 *Cash Play ....105 9 Film 110
3 Blk. Lightning..104 10 Josephine D. 99
4 Princeton ....115 11 *Monnie 105
5 Running Girl ....99 12 *La Bellotte 102
6 *Bear Cry ....107 13 Mary Toney 106
7 House Boy ....110 14 Sanier 109

THIRD RACE—Four and one-half furlongs; purse, $800; claiming; for 2-year-olds.

1 Indiana ....111 5 *Baby Bane....104
2 Takum ....118 6 Adelaide N. 109
3 Prince Sweep ....108 7 Nebbie 105
4 Abstain ....102 8 Flo M. 103

FOURTH RACE—One mile and 70 yards; purse, $850; claiming; for 3-year-olds and upward.

1 *Thistle Dee....100 7 Mintcel 108
2 *Rolling Sea....106 8 Mac Fogle 113
3 Gossoon ....113 9 *Don Worth'n..100
4 Sol. G. Wilson..105 10 *Transgression..98
5 *Gov. Seth....111 11 Ms Matt 108
6 *Athofla ....108 12 *Laddie 108

FIFTH RACE—One mile and 70 yards; purse, $1,000; claiming; the Batavia; for 3-year-olds and upward.

1 Brown Trap....110 5 *Celtic Prince..111
2 Little Gyp....106 6 *Tony Joe....111
3 *Come On ....117 7 *Moranuff 111
4 *Clev.'s Dream..101
SIXTH RACE—One and one-sixteenth miles; purse, $850; claiming; for 3-year-olds and upward.

1 Dee John ....107 10 Belgium 112
2 *Northampton ..111 11 General Keeps..103
3 *Vorpel ....107 12 *Harpoon 107
4 *Pebble's Last..105 13 *Uncle Boot....107
5 *Happy Hanly ..111 14 *Ham 109
6 Privately ....112 15 Paddy 112
7 *Laurie ....112 16 *Enthusiastic ..112
8 *Sandor ....107 17 *Old Bill 109
9 Copperson ....112 18 *Myst'y Ballot..107

SEVENTH RACE—One and one-sixteenth miles; purse, $850; claiming; for 3-year-olds and upward.

1 *Sir John K. ....107 10 Sesqui 112
2 *Potfull ....107 11 *Frightful 107
3 King Kelly ....114 12 *Yargee 111
4 Wonder ....107 13 Adrift 110
5 Mosque ....112 14 R. Hartenstein..112
6 *Grandale ....111 15 *Vole 117
7 *Pres. Beth ....107 16 *Black Dancer..107
8 Reaull ....114 17 *Jack Alex'der..111
9 Mozart ....116 18 Torcher 112
*Apprentice allowance claimed.
Weather, clear; track, fast.

HURLERS' NEW NIGHTMARE

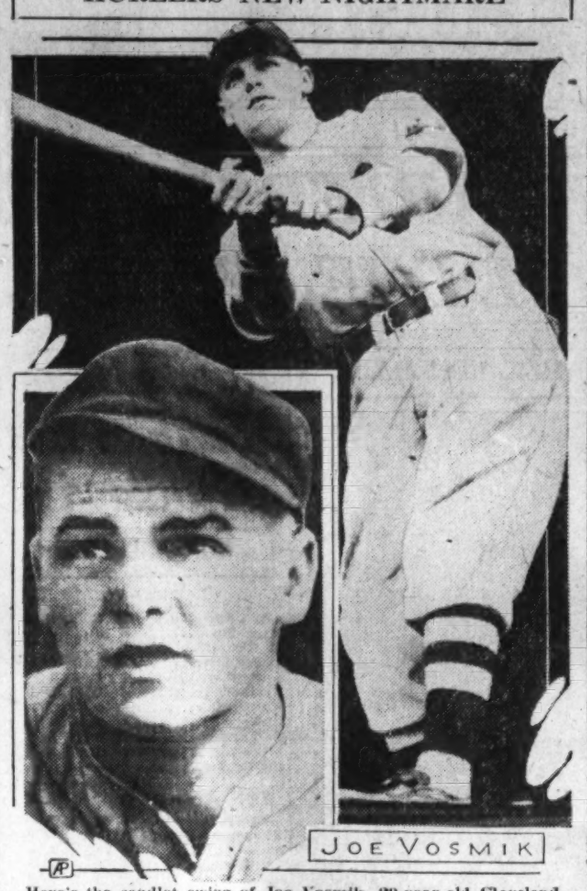

JOE VOSMIK

Here's the sandlot swing of Joe Vosmik, 20-year-old Cleveland rookie outfielder, which is giving American League pitchers the jitters. Two years ago Vosmik was swinging at the roundhouse offerings of Cleveland vacant lot hurlers. Dark days may lie ahead when the hurlers reach midseason form, but at present he's a bleacher idol.

JAMAICA RESULTS.

FIRST—Six furlongs; for 3-year-olds and upward; claiming.

Sims, 118 (W. Harvey) ..... 4-5 1-6 out
Claremont, 110 (F. Munden) 4-1 2-1
Charon, 123 (T. Malley) 3-5
Black and Blue, Morheart, Fly Guy and Whipper Cracker also ran. Time, 1:13 2-5.

SECOND—Six furlongs; purse, $1,200 added, Cumberland claiming handicap; for 3-year-olds and upward.

Morsan, 108 (J. Meek) ..... 4-5 1-6 out
Stand By, 107 (E. Barnes) 7-1 5-2
We Dunit, 107½ (S. Greenberg) 3-1
John F. Sandy and Black Mammy also ran. Time, 1:12 3-5.

THIRD—Five furlongs; Colorado Stakes; purse, $3,000 added; for 2-year-olds.

Trilogy, 117 (E. Kummer) ..... 8-5 1-2 out
Sunsard, 112 (C. Kurtsinger) ..... 7-10 out
My Purchase, 117 (P. Walls) 3-1
Universe, Common, *Zedan, Brandon Mint, Craigco and Sewaney also ran. Time, 1:00.

*Rancocas Stable entry.

FOURTH—One mile and 70 yards; Wood Memorial Stakes, $10,000 added; for 3-year-olds.

Twenty Grand, 120 (Kurtsinger) ..... 1-2 1-1 out
Clock Tower, 110 (P. Walls) 7-1 3-1
Camper, 110 (M. Garner) ..... even
Polydorus, Condescend and Glastonbury also ran. Time, 1:42 3-5.

FIFTH—Five furlongs; purse, $1,000; special weights; for maiden 2-year-olds.

Osculator, 115 (J. Meek) 9-5 3-5 1-5
Renaissance, 118 (Kurtsinger) 3-1 8-5
*Zevart, 115 (E. Kummer) 7-10
†Wild West, Herkimer, Dexterity, †Bigelow, *Bud d'Alle, Nansen, Johnny, Winning Ways, Muffler, Magical Image and Dubious also ran. Time, 0:59 1-5.

*Trainer F. M. Taylor entry.
†T. Cassidy entry.

SIXTH—One and one-eighth miles; purse, $1,000; for 3-year-olds and upward; claiming.

Sun Friar, 120 (Decamillas) 13-5 6-5 3-5
Jimmy Slagle, 110 (W. Studley) 6-5 3-5
Grand Duchess, 104 (J. Long) 8-5
Scot's Grey, Angry Lass, Noseday, Bounding Deep, Fair Enough, Bright Red Dall, Francis Seymour and the Marquise also ran. Time, 1:52 2-5.

JAMAICA ENTRIES.

(FOR MONDAY.)
(Associated Press.)

FIRST RACE—Six furlongs; purse, $1,000; the Coquette; claiming; for 3-year-old maiden fillies.

1 Charwood ....107 6 Merry Dance....113
2 Hiea way ....113 7 *Miss Teddy....102
3 Miss Hollis....107 8 *Finer Tips....100
4 *Doucette ....112 9 *Carlina 104
5 Harlem ....115 10 Ladkin Queen..115
SECOND RACE—Five furlongs; purse, $1,000; conditions; for 2-year-old maiden fillies.

1 Don't Blush ....117 6 Sarietta 117
2 Can't Stop ....117 7 Eagleton 117
3 Cholla ....117 8 Morden 117
4 Brown Queen....117 9 Mary Ann 117
5 St. Mica ....117 10 Mad Step 117
THIRD RACE—Six furlongs; purse, $1,200; the Fulton handicap; for 3-year-olds and upward.

1 Rubio ....110 3 Tetrarchal 118
2 Milkman ....126 4 Lullaby II. 112
FOURTH RACE—One and one-sixteenth miles; purse, $1,200; the Commonwealth claiming handicap; for 3-year-olds and upward.

1 Dolly's Baby....112 8 *Little Nap....113
2 Dress Ship ....115 9 Mowris 108
FIFTH RACE—Five furlongs; purse, $1,000; claiming; for 2-year-olds.

1 Ida Mc. ....115 8 Spanfair 107
2 Howee ....117 9 Argien 111
3 Norwalk ....112 10 Barston 107
4 Run On ....112 11 Barston 107
5 Tryal ....112 12 Arcola 112
6 †Gloria Sharpe..102 12 Brandon Light..110
SIXTH RACE—One mile and 70 yards; purse, $1,000; claiming; for 3-year-olds and upward.

1 *Pass in Review..115 8 †Cockrill 115
2 Abington ....118 9 Nelson 118
3 Old Sport ....114 10 Tree 118
4 *Crushed Stone..111 11 *Nurs. Rhymes..113
5 *Lycurgus ....107 12 *Surtees 113
6 †Woolorac ....111 13 *Francock 107
7 *Star Run 113
*5 lbs. claimed.
†7 lbs. claimed.
Weather, cloudy; track, good.

BEULAH PARK ENTRIES.

(FOR MONDAY.)
(Associated Press.)

FIRST RACE—Five furlongs; purse, $500; claiming; for 2-year-olds.

1 Aridos ....97 9 Miss Montes....105
2 Baby Jean....103 10 Gambay 102
3 North Vernon..102 11 Brooks 102
4 Esplanade ....105 12 *Panakuda 97
5 Silent Vote....105 13 Joemma 108
6 Consideration..105 14 *Let Her Play..103
7 Hall Girl....105 15 Topic A....108
8 Double Cheer....105
SECOND RACE—Five and one-half furlongs; purse, $400; claiming; for 4-year-olds and upward.

1 *Sunday ....105 9 *Jim Miller....105
2 *Honey Nook....105 10 Blandris 106
3 Rob Dodo....111 11 Dunnetta 106
4 Shan. McCarty..110 12 Nayarit 110
5 Bob Spalding....110 13 *Agitation 103
6 *The Frch Girl..103 14 Grierson 110
7 *Black Velvet..103 15 Clay Pigeon....110
8 *Wind Flower....103 16 Ima Fox 108
THIRD RACE—Six furlongs; purse, $400; claiming; for 4-year-olds and upward.

Druggist, 112 (Buck) 5.20 3.60 3.00
Letalone, 108 (Sylvester) 3.00 2.40
Florian, 100 (Yerratt) 2.80
Highland Fling, Rayon, Afterglow, Vigment also ran. Time, 1:48 1-5.

SIXTH—Six furlongs; purse, $500; claiming; for 3-year-olds and upward.

Merry Windsor, 105 (Horn) 5.60 3.20 2.80
Wingo, 107 (Mattioli) 7.60 5.00
Hippias, 107 (G. D. Horn) 4.00
Miss Peggy, Purlie, Etonardo, Patsy H., Hogarty, Corbeau and Ardsley also ran. Time, 1:15.

SEVENTH—One and one-fourth miles; purse, $500; claiming; for 4-year-olds and upward.

Pauline H., 95 (Gilbride) 33.60 11.40 5.40
Gold Dust, 100 (O'Malley) 7.40 4.20
Ardmore, 105 (Lauch) 4.20
Dante, Adam's Apple, Heatherwine and Jim Bell also ran. Time, 2:11.

EIGHTH—One mile and 70 yards; purse, $600; claiming; for 3-year-olds and upward.

Pan, 102 (Sylvester) 6.00 3.40 3.20
Amsterdam, 104 (Mattioli) 3.60 3.60
Marabou, 92 (Montgomery) 4.60
Spurrier, Don T., Waiting Maid and Princess Donna also ran. Time, 1:48.

HUSKIES BACK IN LOOP.

Seattle, May 2 (A.P.).—Cancellation of a proposed tour of Japan this summer on account of financial difficulties has placed the University of Washington Baseball Team back in the northern division Pacific Coast Conference. The Huskies are after their third successive championship.

LIGHTWEIGHT STAR.

Harold Manning, track star at Wichita University, weighs but 126 pounds.

9 CONTESTS FOR V. P. I. TEAMS

Baseball, Track and Tennis Squads to See Action.

Special to The Washington Post.

BLACKSBURG, VA., May 2.—V. P. I. teams face nine opponents next week as they swing into the final two weeks of spring campaigns in baseball, track and tennis. An invasion of North Carolina's courts by the tennis team, the renewal of annual baseball feuds with old foes, and an assault upon the combined track and field forces of Virginia's Big Four institutions feature one of the busiest weeks of the outdoor season.

Two Tri-State League foes and one nonleague adversary are booked for the varsity baseball team. The Bridgewater Eagles will open the week's activities Monday in Miles Stadium. Then Coach George Kircher and his crop of rookies will head down the valley on a week-end jaunt for return games at Lexington with Washington and Lee, Friday, and V. M. I. Saturday. Both will be crucial tests in Poly's drive to defend its championship title.

After a three-day trip to the Shenandoah Valley schools last week, the Tech freshman nine will be at home this week for a two-day stand, Tuesday and Wednesday, against Oak Ridge Military Institute, where Wes Ferrell and other major league stars were trained in recent years. Washington and Lee freshmen will cross bats a second time with the Goblets in the only home attraction for Saturday.

Netmen at Raleigh Friday.

After a sensational home stand that achieved three straight triumphs, the varsity netmen will meet North Carolina State at Raleigh Friday, and Davidson at Davidson in a return match the following day.

The annual quadrangular track and field meet with Washington and Lee, Virginia and V. M. I. will hold the spotlight Saturday. Despite record-shattering performances by V. P. I. stars in the field events, the trackmen have met successive defeats by North Carolina, North Carolina State and Virginia. The home season on the cinders will come to a climax today in the biannual visit of the V. M. I. trackmen to Miles Stadium. Jim Swart and other Polytech field stars were counted on this morning for a supreme effort to match the point-gathering prowess of Capt. Ham Smith and his great array of Keydet middle and long distance runners.

Bargello Is Winner Of Clark Handicap

Louisville, Ky., May 2 (A.P.).—Bargello won the Clark Handicap, feature event of the opening day at Churchill Downs here today in 1:44 4-5, a new record for the Clark and within four-fifths second of the track record. Royal Julian came second, and Playtime third. The distance was a mile and a sixteenth.

Bargello paid $21.56, $10.94 and $5.46 for a $2 parimutuel ticket; Royal Julian, $10.84 and $5.96, and Playtime, $12.24.

The "Derby tryout" in the fourth race resulted in a victory for Pittsburger over a field of 10 Derby eligibles.

Broken Oarlock Fails To Bother Husky Stroke

Seattle, May 2 (A.P.).—Gregg Wilson, stroke of the University of Washington junior varsity crew, received many extra pats on the back when the three Husky eights returned home after scoring three victories over the California varsity, jayvee and freshman boats in the annual Pacific Coast regatta.

Wilson, it was learned, rowed the last mile of the 3-mile race with his oarlock open, and he managed to keep the oar in place although setting a terrific pace in the last stretch. The "gate" of the oarlock popped open at the 2-mile mark.

A slip of the oar would have meant the difference between winning and losing the race.

Washington conquered the California jayvee shell by one length.

Woman Golf Pro Says Players Are Improving

Cleveland, May 2 (A.P.).—Although thousands of women are addicts of golf, women golf instructors remain somewhat a rarity.

One of the exceptions is Mrs. George Harrison, gray-haired Cleveland woman who has been teaching the game for nineteen years.

In addition to being assistant professional at the Shaker Heights Country Club here, she has her own golf school in a downtown skyscraper, where she teaches the intricacies of putting and driving to large numbers of men and women.

Mrs. Harrison says golf has changed only a little in her years as a professional. However, "today's champions are better than those of several years ago, and the general run of golfers is improving."

Bobby Jones is Mrs. Harrison's ideal as the perfect golfer, and her endeavor is to teach her pupils the Jones style of swing.

Stance has to vary a bit, she admits, according to the build of the player. Jones, for example, is short and stocky, and therefore keeps his feet close together. Jim Barnes, who is tall, keeps his feet wide apart. Yet their style of swing is almost identical.

RACING SELECTIONS

MONDAY.
CHURCHILL DOWNS.

1—K Russell, Prepare, Wise Talk.
2—Woodiot, Laura Negley, Lady Witt.
3—Pirogue, Memorandum, Escoba Land.
4—Barometer, Thistle Fyrn, Skirl.
5—Pansy Walker, Brown Wisdom, Cayuga.
6—Blot, Bunch of Lillies, Disturb.
7—Tack, San Presto, Flying Cherokee.
Best bet—Pansy Walker.
—Louisville Times (A.P.).

JAMAICA.

1—Ladkin Queen, Charwood, Hiea way.
2—St. Mica, Mad Step, Morden.
3—Tetrarchal, Milkman, Rubio.
4—Dress Ship, Mowris, Moins.
5—Howee, Brandon Light, Argien.
6—Nursery Rhymes, Pass in Review, Crushed Stone.
Best bet—Dress Ship.
—Louisville Times (A.P.).

PIMLICO.

1—Westivity, Dolly's Baby, Flaming Mamie.
2—Unusual, Holiday, Princess Henry.
3—Brush, Tryabit, Jael.
4—Snooty, Dunfern, Petabit.
5—Great Gun, Rip Van Winkle, Hillsborough.
6—Mud, Alwinston Dolly, Mine Sweeper.
7—Silver Sceptre, Fair Bill, Fair Dawn.
Best bet—Westivity.
—Louisville Times (A.P.).

PAUL BUNYAN WINNER OF DIXIE

Romps Home by Ten Lengths in $15,000 Pimlico Stake.

Continued from Page 17.

Nevada Stock Farm's Durva for three-quarters, where he moved to the lead to win under a strong pull. Trailing Make Haste came John Goff's Shasta Pebble, with Durva third.

Dunstan was literally flying after leaving the back stretch, when he was knocked off his stride by Shasta Pebble and never recovered. But for this mishap the gelding might have made it interesting for the winner.

The crowd of 25,000 saw Mrs. W. W. Vaughn's South Tour, a field horse, romp off with the Questionnaire, the day's four and one-half furlong opener, in 0:55 2-5, excellent time, considering the fact that the track was muddy.

Robertson took the gray daughter of Tournament II—Southern Star on top at the break and she easily led her eleven opponents to the wire. The Audley Farm's Jolly Pilot, one that chased the winner throughout, had no trouble downing Walter J. Salmon's Brave and Bold for the place.

My Care Winner In 'Chase.

The Glenmore Steeplechase, a two-mile affair, went to J. P. McGovern's My Care, a field horse, who raced the distance in 3:52 4-5 to pay $27.10.

Tod Sloan outran the field of seventeen to the first fence and led right up to the mile and one-half mark, where he quit to a walk. Rigan McKinney's Nat Clyman, then took the lead, but going over the last fence he was joined by My Care. The latter proved the gamer to win in the short dash to the pay-off line.

The Fox Chapel Farm's Acrobatic, one that was the victim of a timid ride, managed to outlast Tommy Hitchcock's St. Vernon for third money.

Billy Cook and Notus fell at the first fence. Merline and Bud Bud went down at the fifth fence, with Tequla, Huon Joy and Bolton falling in the next half mile, but none of their riders was injured. E. Christian remounted Bolton to finish far back in the ruck.

Zonda, Long Shot, Beats Juveniles.

The Rancocas Stable's Zonda with C. Critchfield riding broke on top and raced four and one-half furlongs in the Trojan in 0:55 to pay $29.70.

The daughter of Zev—Chant had no trouble besting her eleven opponents. At the wire she was four lengths in advance of W. Zeigler jr.'s Phantom Legion, with W. S. Kilmer's Sun Viking, third. Fair Eno, the favorite, failed to show anything and finished among the also rans.

A cheap band of platers met in the mile and one-sixteenth of the fourth with the Colgate Stable's Petabit winning from Mrs. J. M. Black's All Blue, with Mrs. Ben Chapman's Nealon Kay, the favorite, third.

All Blue led for three-quarters where F. C. Smith's Petabit on top to come home all alone.

AURORA RESULTS.

(Associated Press.)

FIRST—Six furlongs; purse, $900; claiming; for 3-year-olds and upward.

Reliine, 109 (Tarmano) 23.28 7.38 3.80
John R., 109 (Geving) 11.94 4.00
Cash Play, 110 (Day) 2.74
Night Cry, Peppy, Dusky Boy, Uncle Boot, Atcasa, Masters Rose, and Pure Light also ran. Time 1:13.

SECOND—Six furlongs; purse, $900; claiming; for 3-year-olds and upward.

C. M. McKenna, 109 (Page) 15.26 8.08 5.42
Lefhore, 109 (Manfone) 6.18 3.64
Betty Bux, 106 (Reddick) 4.86
External, Gossoon, Dick Price, War Nymph, Turn Over, Hazel Benson, Chehalis, Classy, and Jim Shanahan also ran. Time, 1:12 2-5.

THIRD—Six furlongs; purse, $900; claiming; for 3-year-olds and upward. Modern Time, 101 (Richard) 16.46 6.56 4.34
Bourbon Maid, 108 (J. Moore) .. 4.42 3.26
Rains, 109 (D. Lyons) 4.06
Brains, My Companion, Helen Virginia, Sir Raoul, Chiclero, Overboard also ran. Time, 1:13.

FOURTH—Four and one-half furlongs; New Generation Purse, $900; allowances; for 2-year-olds.

Fred Allen, 116 (Fage) 4.20 4.28 3.70
Prince Sweep, 109 (G. Williams) 38.74 22.32
Fortuna Mia, 109 (Cimarek) 7.34
Bill Brown, Watauga, Joe Flores, Siberia, Bridgeport, Camping also ran. Time, 0:54 4-5.

FIFTH—Six furlongs; May Day Purse, $1,000; allowances; for 3-year-olds and upward.

Tombereau, 104 (Richard) .. 4.54 2.92 2.46
Whiteway, 107 (Whittaker) .. 3.56 2.60
Sage Fire, 107 (Redding) 3.12
Northfield, Brown Trap also ran. Time, 1:11 3-5.

SIXTH — Mile and one-eighth; purse, $900; claiming; for 4-year-olds and upward.

Tom Toy, 113 (D. Lyons) .. 4.16 3.42 3.02
Finnister, 108 (Longdon) 7.84 5.40
Reluvenation, 113 (Pendergast) 4.38
Mac Fogle, Checkmate, Aviator, Bill Phillips also ran. Time, 1:55 3-5.

SEVENTH—Mile and one-eighth; purse, $900; claiming; for 4-year-olds and upward.

Lancer, 113 (Longdon) 10.96 5.18 2.92
Billy Doran, 106 (Day) 6.82 3.36
Lillian T., 106 (Richard) 2.70
Peachtree Pie, Arsenal, Prince Tii Tii also ran. Time, 1:55.

CHURCHILL DOWNS ENTRIES

(FOR MONDAY.)
(Associated Press.)

FIRST RACE—Four and one-half furlongs; purse, $1,200; the Cope; for 2-year-old colts and geldings, maidens.

1 Aicines ....116 11 Gay Prince....116
2 Wise Talk....116 12 †Transmission..116
3 Our Fance ....116 13 Old Reb 116
4 Prince Herbert..116 14 Capt. T. 116
5 Crescent City..116 15 K. Russell....116
6 †G. Champion..116 16 †Cathop 116
7 †Straightaway..116 17 Unencumbered..116
8 Minton ....116 18 Liberty Ltd....116
9 Dad Meiners..116 19 Ben Erskine....116
10 †Prepare ....116 20 Fair Billows....116
†J. B. Reprise entry.
‡S. M. Wolfe entry.
‡Eastman-Headley entry.

SECOND RACE—Six furlongs; purse, $1,300; claiming; for 3-year-olds and upward.

1 Ben Blair....110 11 *Kentucky Ace..113
2 *Primus ....113 12 Coral Beach 118
3 Valdosta ....118 13 *Whisk Arrow..108
4 Woodlot ....118 14 Lady Witt....113
5 Arcadian Flag..118 15 Spill Over....108
6 *Anna Vitae....108 16 Portmain 113
7 *Miss Lee....108 17 Clear Wing....105
8 Justina ....113 18 *Laura Negley..100
9 Cherry May....108 19 *Miss Sue....100
10 Vonzan ....113 20 Escoba Land....118
THIRD RACE—Four and one-half furlongs; purse, $1,200; allowances; the Misses; for 2-year-old fillies.

1 Royal Native....110 8 Flying Home....110
2 Supreme Lady....110 9 Escobaland 113
3 Princess A. A....110 10 Bryonia 113
4 Kitty ....110 11 Memorandum 113
5 Little Cup....110 12 Watch Bracelet..110
6 Silk Gown....110 13 At Sunrise....110
7 I Say 113
FOURTH RACE—One mile; purse, $1,600; allowances; the Lebanon; for 3-year-olds and upward.

1 Thistle Fyrn....107 5 Elcido 108
2 †Bar Hunter....102 6 Skirl 112
3 Kadiak ....112 7 Farr 105
4 †Barometer ....109 8 The Mongol....105
†F. B. Bradley entry.
FIFTH RACE—Six furlongs; purse, $2,000; the Kentucky Hotel; for 3-year-olds and upward.

1 Pansy Walker....112 5 †Agincourt 102
2 Sun Wisdom....112 6 Footmark 100
3 Cayuga ....107 7 †Fairy Ring....102
4 Ray Blade ....100 8 Nifty 103
†R. D. Bickman entry.
SIXTH RACE—One and one-sixteenth miles; purse, $1,200; claiming; for 4-year-olds and upward.

1 *B. of Lillies....100 6 *Coady 105
2 Low Gear ....110 7 Disturb 110
3 *Chattering ....100 8 Blot 110
4 *Lucky Dan....105 9 Vesta 108
5 *Flo O'Neill....100
SEVENTH RACE—One and one-sixteenth miles; purse, $1,200; claiming; for 3-year-olds and upward.

1 Best Ace ....122 11 *Upsweep 107
2 *Airdale Lass..109 12 Red Likke....112
3 *San Presto....107 13 *Burnam 107
4 *Mince Pie....109 14 Wild Laurel....112
5 Fly Cherokee..113 15 Judge Leuders..112
6 Eagle Bird....113 16 *Bubola 102
7 Barney Sexton..119 17 Tack 112
8 Sky Hawk....112 18 Ann Clay....107
9 *M. Florence..102 19 *Soud 107
10 Busy Betty....107 20 Hilee 107
*Apprentice allowance claimed.
Weather, clear; track, fast.

PIMLICO NOTES

PIMLICO RACE TRACK, Md., May 2.—C. V. Whitney's Equipoise went a slow mile and one-eighth in 2.01 this morning. The move was so slow that no one can say whether the colt has fully recovered from his recent illness.

W. E. Caskey, jr., is shipping to Bainbridge on May 10. He will take along several horses for E. J. Holland.

Clarence Buxton scratched Grey Coat out of the Dixie, due to mud, and then shipped his charge back to New York. Jockey F. Catrone, who came down to pilot Grey Coat, also returned to New York.

The Nevada Stock Farm, which refused to let its contract rider, R. Morrison, pilot any of its horses since the recent Bowie meeting, restored the lad to good standing today.

Walter Burke leaves tomorrow for Hagerstown, where he will get the parimutuel plant ready for the opening on May 12.

The E. M. Waite stall starting gates, which are used at Havre de Grace and Laurel, will see service at the forthcoming Hagerstown meeting.

PIN LEAGUE FORMED.

A duckpin league has been formed by lovers of the sport at Columbia, S. C.

STUDENTS ACTIVE.

Eighty per cent of the men students at the University of Kentucky participate in intramural sports.

Twenty Grand Held at 7-2 With Equipoise for Derby

New York Betting Commissioner Believes Greentree Colt Will Go to Post Favorite; Sun Meadow Liked.

By THOMAS H. NOONE.
(United Press Racing Editor).

NEW YORK, May 2 (U.P.).—After witnessing the 1931 debut of the Greentree Stable's Twenty Grand at Jamaica today, when the son of St. Germand won the rich Wood Memorial Stakes, Commissioner Tom Shaw expressed the belief that this colt will go to the post as favorite in the Kentucky Derby two weeks hence.

For the present, however, he holds Equipoise from the C. V. Whitney stable at the same odds as Twenty Grand, quoting them at 7 to 2.

In his opinion, Shaw said, not more than eighteen will start in the derby, and he expects the representatives of the East to walk away with all portions of the purse. The only Westerner to whom he concedes a chance is E. R. Bradley's Barometer, quoted at 25 to 1.

A. C. Bostwick's Mate is third choice at 6 to 1 in the line. Surf Board and Anchors Aweigh, both stablemates of Twenty Grand, come next at 15 and 20 respectively.

While he considers Twenty Grand the most likely winner of the derby, Shaw has a warm spot in his heart for Katherine E. Hitt's Sun Meadow, which he has pared down to 25 to 1 following the colt's recent victory at Pimlico.

Pittsburgher, a winner at Louisville today, can still be had at 20's. Others quoted at 25 to 1 are Sweep All and Insco, neither of which the commissioner regards as serious contenders.

The other likely starters are Morstone, at 30 to 1, whose recent phenomenal race at Jamaica impressed Shaw greatly; Ladder, 30 to 1; B'ar Hunter, 30 to 1; Spanish Play, 50 to 1; Don Leon, 50 to 1; Prince D'Amour, 60 to 1; Boys Howdy, 60 to 1, and Siskin, at 100 to 1.

PIMLICO, MARYLAND, CHART, MAY 2, 1931.

FIRST RACE—Four and one-half furlongs. Purse, $1,300. The Questionnaire. For maiden 2-year-olds. Start good from stall gates. Won easily; place, driving. Went to post at 2:30. Off at 2:34. Winner, Mrs. W. W. Vaughn's gr. f. (2), by Tournament II —Southern Star. Trained by D. T. Morris. Value to winner, $900; second, $250; third, $150. Time, 0:23 3-5, 0:48 3-5, 0:55 2-5.

Horses	Wgt.	Post	Start	¼	Stretch	Finish	Jockeys	Straight
SOUTH TOUR	115	7	1	1½	1½	1¹	Robertson	*$9.90
JOLLY PILOT	118	12	3	2½	2½	2½	Workman	5.65
BRAVE AND BOLD	118	10	8	4½	3²	3½	Schaefer	9.65
DEDUCE	118	6	4	6²	4²	4¼	Pegg	19.90
BONNIE BRAE	118	11	7	3nk	6nk	5nk	McTaggart	3.30
CONSUMMATION	118	5	6	5ª	5ª	6½	Beishak	6.35
TULACHED	118	3	12	7nk	7nk	7½	McGinnis	*
CLEAR AWAY	118	4	11	2²	12	8nk	Critchfield	16.35
MISS KILUNA	115	2	9	9½	8h	9½	Fowler	*
HAPPY WARRIOR	118	9	10	8½	10½	10¹	Coltiletti	6.45
THE GREY BY	118	1	2	10¹	11¹	11¹	Watters	11.40
TORONTO	118	8	5	7½	9½	12	Morrison	32.55

*Field.
Two-dollar mutuels paid—SOUTH TOUR (field), $21.80, $7.90, $4.80; JOLLY PILOT, $8.30, $5.00; BRAVE AND BOLD, $6.50.

SOUTH TOUR bounded to the front when barrier was sprung and, drawing away first furlong, held her opposition safe all the way. JOLLY PILOT, in close pursuit of leader to furlong pole, was tiring at the end. BRAVE AND BOLD bore over in front of BONNIE BRAE in stretch run and finished next the inside rail. BONNIE BRAE broke slow and raced on the outside until well around the far turn, cut across to inside at quarter turn, but was checked when she attempted to come through last furlong.

SECOND RACE—Two miles. Purse, $2,000; claiming. The Glen More Steeplechase. For 4-year-olds and upward. Start good. Won driving; place, same. Went to post at 3:03. Off at 3:05. Winner, J. P. McGovern's ch. g. (5), by Busabuck—Wilfred A. Trained by William Garth. Value to winner, $1,400; second, $400; third, $200. Time, 3:52 4-5. (13 jumps).

Horses	Wgt.	Post	St.	¼	½	¾	Str.	Fin.	Jockeys	Straight
MY CARE	138	15	7	11½

JOHNSON TO INTERCHANGE REGULAR OUTFIELDERS

Manush Alone To Retain Position

Nats' Pilot Predicts Fine Year for West When He Is Fit.

H. Rice to Continue as Long as He Maintains Pace at Bat.

By FRANK H. YOUNG,
Staff Correspondent of The Post.

BOSTON, May 2.—Manager Walter Johnson's Washington Club is unique in the major leagues, and perhaps in the minors, too, in one respect, and that is that there is no regular outfield. Some clubs have alternate players whom they use according to whether the opposing team is using a right-handed or left-handed pitcher, but the Nats this season consider all five of their flychasers as regulars.

"I don't intend to stick to any one combination," said Johnson tonight in discussing this unusual condition in baseball. "I have five men—Heinie Manush, Sam West, Sam and Harry Rice and Dave Harris—and you're liable to see any three of this group starting any time. The only one whom I consider as a sure bet is Manush. He'll miss very few games, except because of illness or injury, for I look upon him as our best bet at the bat.

"Of course, Heinie is going to have his slumps, but he's the only one of the five that I'm going to play steadily, because he's a natural hitter and I know that he'll be up there among the batting leaders when the season ends. The others will have to battle among themselves for the right to start.

West Called Leading Outfielder.

"Although Sam West looked bad on a couple of fly balls in his first game last Tuesday, that was because he had not played this season, and he, undoubtedly, is our ranking flychaser. And judging from the way he went in our exhibition games and against the Yankees in his home start in Washington, I look for him to have a great all-around season, and, when not bothered with injuries, he'll probably be in there much of the time.

"As to the others, the best man at the time will draw the right field assignment, while any time West slumps at the bat I'm planning to let him work his way out of it in practice, with some one subbing for him in the games until he does.

"Harry Rice, of course, is in the saddle now, and he'll continue to start as long as he keeps hitting, but my general idea is to keep one outfield combination in the game only as long as all swing their bats effectively. As soon as one slumps, I'll yank him and give another a trial. Rests from games seem to be good cures for slumps, and by playing my outfielders against each other I hope to have a hard-hitting trio on the job at all times."

Harris Proves Value Of New System.

"I called on Dave Harris for the first time this season last Wednesday," Johnson continued, "and I guess you noticed what he did. He made my system look good by cracking out two hits, his double coming with the bases loaded. Understand, I don't expect this plan to work out this way all the time, but I do believe that, by having the fly-chasers know that they've got to hustle to hold their jobs, I'll get the most out of all of them.

"Sam Rice is no longer a youngster, but he is still a great player. However, he burns out after a long stretch of hot weather, and I'm in a position this year to give him the rest he needs when this situation arises without weakening my club; in fact, I can strengthen it by putting another capable man in while Sam is getting back his strength and pep.

"The more I see of Harry Rice," Johnson concluded, "the more I think how lucky we were to have gotten a man of his ability. He's a good fielder, has a great arm, and is liable to crack out a hit any time he steps up to that plate. I don't know of another player in baseball who could have answered our needs as Harry has."

Acme Seniors Upset Skinker Eagles, 7-5

The Acme Printing Co. Seniors, entrants in The Post's Capital City League, took the measure of the highly touted Skinker Bros. Eagles on the latter's field yesterday by a score of 7-5. Wallach, winning hurler, allowed only eight scattered blows while fanning an octet of opposing batters. Davis and Kelly starred at bat for the winners.

Acme.	AB	H	O	A	Skinker.	AB	H	O	A
K.Wood,2b	2	0	0	0	Harwood,ss	4	1	0	4
Esch'en,2b	2	0	2	1	Wood,2b	4	1	0	2
Davis,3b	5	3	1	1	Glacier,rf	4	1	1	0
Brown,1b	5	0	8	0	Bennie,cf	4	1	1	0
Kuhnert,cf	4	0	3	0	Burdette,2b	3	1	5	1
Barker,ss	3	0	2	3	Gleshner,c	3	2	11	1
Risien,c	3	1	8	1	Matonee,lf	4	1	2	0
Carroll,rf	3	1	2	0	Foley,1b,p	4	0	8	0
Kelley,lf	3	1	1	0	Brandon,p	3	0	1	2
Wallach,p	3	1	1	6	VanRuth,p	1	0	0	0
Totals	30	7	27	12	Totals	34	8	27	10

Acme Seniors ..... 0 0 2 0 1 0 4 0 0—7
Skinker Unlimited .. 1 1 1 0 0 0 0 0 0—5

Runs—Risien, Carroll, Kelley (3), Wallach (2), Harwood, Glasier (2), Burdette (2). Errors—Davis (2), Harwood, Wood, Gleshner, Brandon. Two-base hits—Kelley, Gleshner, Matonee. Three-base hit—Davis. Home run—Glacier. Stolen bases—Davis, Barker, Kelley, Wallach. Double plays—Harwood to Burdette to Foley (2). Struck out—By Wallach, 8; by Brandon, 3. Losing pitcher—Van Ruth.

BASEBALL TODAY 3 P. M.
AMERICAN LEAGUE PARK
Washington vs. Philadelphia
TICKETS ON SALE AT PARK AT 9 A. M.

LOANS HORNING
Diamonds—Watches—Jewelry
South End of Highway Bridge
On the Road to Alexandria
Rate of Interest 2% and 3%

COMPLETE MAJOR LEAGUE AVERAGES OF ALL games played up to and including Saturday, compiled by The Washington Post Statistician.

AMERICAN LEAGUE
Club Batting

Team.	G.	AB.	R.	H.	2b.	3b.	HR.	SB.	Rbi.	Av.
Cleveland	15	546	91	173	36	7	5	6	86	.317
WASHINGTON.	17	621	96	189	27	15	4	6	87	.290
New York	16	593	91	168	26	7	13	15	81	.266
Boston	13	480	61	127	26	3	5	2	55	.260
Detroit	16	556	85	144	27	4	7	17	56	.259
Chicago	14	479	71	121	26	5	1	9	68	.253
St. Louis	13	457	55	113	19	4	3	10	50	.247
Philadelphia	12	402	43	92	17	6	7	1	34	.229

FIRST BASEMEN.

Player and team.	G.	AB.	R.	H.	2b.	3b.	Hr.	Sb.	Rbi.	Ave.
Alexander, Det.	16	60	8	28	5	4	1	0	9	.467
Fonseca, Cleve.	15	61	14	25	7	1	0	1	11	.410
Blue, Chi.	14	49	13	15	3	0	0	2	5	.306
JUDGE, WASH.	15	56	8	17	3	0	0	0	6	.304
Sweeney, Bos.	7	30	2	8	2	0	0	0	1	.267
Gehrig, N. Y.	16	64	13	17	3	2	3	5	15	.266
KUHEL, WASH.	2	8	0	2	1	0	0	0	2	.250
Rothrock, Bos.	11	31	2	6	3	0	0	0	2	.194
Foxx, Phila.	6	14	0	2	0	0	0	0	2	.143
Morgan, Cleve.	9	7	0	1	1	0	0	0	0	.143
Burns, St. L.	9	38	4	5	1	0	0	1	0	.132
Todt, Phila.	9	32	1	4	2	0	0	0	5	.125
JORDAN, WASH.	2	0	0	0	0	0	0	0	0	.000

SECOND BASEMEN.

Player and team.	G.	AB.	R.	H.	2b.	3b.	Hr.	Sb.	Rbi.	Ave.
Reese, N. Y.	6	23	5	11	2	1	1	0	4	.478
Hodapp, Cleve.	14	54	9	21	2	0	1	0	7	.389
Gehringer, Det.	16	49	11	15	6	0	0	2	5	.306
Chapman, N. Y.	16	67	10	20	2	1	1	4	9	.299
MYER, WASH.	17	75	15	22	3	0	1	3	8	.293
Melillo, St. L.	13	47	7	13	3	0	0	1	7	.277
Cissell, Chi.	14	60	9	16	3	1	1	5	14	.267
Reeves, Bos.	12	33	3	7	2	1	0	0	0	.200
Bishop, Phila.	12	40	12	8	3	0	0	0	0	.200
HAYES, WASH.	1	0	0	0	0	0	0	0	0	.000

THIRD BASEMEN.

Player and team.	G.	AB.	R.	H.	2b.	3b.	Hr.	Sb.	Rbi.	Ave.
Pickering, Bos.	10	41	8	12	2	0	1	1	5	.293
Kamm, Chi.	12	40	6	11	3	1	0	0	5	.275
Burnett, Cleve.	15	62	12	16	3	1	0	3	6	.258
Kress, St. L.	12	51	3	13	1	0	1	1	6	.255
BLUEGE, WASH.	17	61	12	15	2	3	2	2	15	.246
Dykes, Phila.	12	46	2	11	2	1	1	0	2	.239
Lazzeri, N. Y.	16	58	7	15	3	0	0	0	10	.227
Storti, St. L.	8	22	2	5	1	1	0	0	1	.227
McManus, Det.	16	59	3	10	3	0	0	1	8	.169
Detore, Cleve.	5	6	0	1	0	0	0	0	0	.167

SHORTSTOPS.

Player and team.	G.	AB.	R.	H.	2b.	3b.	Hr.	Sb.	Rbi.	Ave.
CRONIN, WASH.	17	72	10	27	5	2	1	0	18	.375
Rhyne, Bos.	12	46	6	14	5	1	0	0	4	.304
Lary, N. Y.	16	67	11	20	4	1	2	1	8	.299
Levey, St. L.	14	50	6	14	0	0	1	3	9	.280
Appling, Chi.	11	59	7	13	1	1	0	1	7	.220
Hunnefield, Cleve.	16	58	11	13	4	1	0	1	4	.224
Owens, Det.	14	48	2	11	1	1	0	0	4	.229
Koenig, Det.	10	26	3	5	2	0	0	0	3	.200
Warstler, Bos.	9	11	3	2	0	1	0	0	0	.182
Boley, Phila.	12	41	0	6	0	0	0	0	1	.146
Akers, Det.	5	7	1	1	0	0	0	0	0	.143

CATCHERS.

Player and team.	G.	AB.	R.	H.	2b.	3b.	Hr.	Sb.	Rbi.	Ave.
Ruel, Bos.	5	10	0	5	1	0	0	0	2	.500
Berry, Bos.	10	32	7	14	3	0	2	0	5	.438
HARGRAVE, WASH.	7	12	0	5	0	0	0	0	2	.417
SPENCER, WASH.	14	55	9	22	2	2	0	0	15	.400
Cochrane, Phila.	12	43	6	14	2	1	2	0	6	.326
L. Sewell, Cleve.	15	51	9	15	5	0	0	0	12	.294
R. Ferrell, St. L.	12	43	4	11	3	0	0	0	4	.255
Tate, Chi.	14	42	3	7	2	0	0	0	5	.166
Schang, Det.	14	42	3	5	0	0	0	0	1	.119
Dickey, N. Y.	14	58	6	11	1	0	0	0	3	.190
Connolly, Bos.	5	11	1	1	0	0	0	0	2	.091
BOLTON, WASH.	2	3	0	0	0	0	0	0	0	.000

OUTFIELDERS.

Player and team.	G.	AB.	R.	H.	2b.	3b.	Hr.	Sb.	Rbi.	Ave.
WEST, WASH.	5	20	4	9	2	1	0	0	2	.450
Cramer, Phila.	5	7	2	3	0	0	0	0	0	.429
D. HARRIS, WAS.	4	7	1	3	1	1	0	0	3	.429
Poffenbergill, Chi.	6	22	2	9	1	0	0	0	3	.409
Ruth, N. Y.	5	30	11	12	4	0	1	1	10	.400
Van Camp, Bos.	10	30	3	12	5	0	0	0	4	.400
G. Walker, Det.	7	15	3	6	1	0	0	0	1	.400
Winsett, Bos.	8	8	1	3	0	0	0	1	3	.375
Eichrodt, Chi.	6	27	5	10	3	1	0	0	10	.370
Simons, Chi.	12	49	8	18	3	0	0	0	1	.367
Stone, Det.	13	50	9	18	2	1	0	1	3	14	.360
Bettencourt, St. L.	5	14	5	5	2	1	0	0	2	.357
Cooke, N. Y.	10	34	5	12	1	0	1	2	6	.353
Falk, Cleve.	14	54	11	19	4	0	1	0	11	.352
Vosmik, Cleve.	14	60	9	21	7	2	1	0	6	.350
Haas, Phila.	12	44	8	15	4	0	1	0	5	.341
Goslin, St. L.	10	36	6	12	3	1	0	0	7	.333
Simmons, Phila.	12	43	7	14	0	2	3	0	12	.326
Averill, Cleve.	16	66	9	21	4	1	3	2	15	.318
Combs, N. Y.	16	75	12	22	2	2	0	1	7	.293
McNeely, St. L.	5	7	1	2	1	0	0	0	1	.286
MANUSH, WASH.	10	74	14	21	4	2	0	0	10	.284
Webb, Bos.	13	56	9	15	6	0	1	0	11	.267
E. RICE, WASH.	13	53	8	14	1	1	0	1	1	.264
R. Johnson, Det.	13	53	12	14	0	0	1	5	2	.264
H. Walker, Det.	14	61	5	16	2	0	0	0	4	.262
Oliver, Bos.	14	58	7	14	6	0	0	1	11	.250
H. RICE, WASH.	17	69	12	17	2	1	0	0	3	.247
Schulte, St. L.	13	58	8	13	0	0	1	0	7	.245
Jenkins, St. L.	9	33	2	8	1	0	0	0	2	.242
Reynolds, Chi.	13	50	13	12	5	1	0	0	7	.240
Byrd, N. Y.	6	18	2	4	2	0	1	0	3	.222

PITCHERS.

Player and team.	G.	AB.	R.	H.	2b.	3b.	Hr.	Sb.	Rbi.	Ave.
J. Moore, Chi.	4	20	0	1	1	0	0	0	1	.500
Brillheart, Bos.	6	2	1	1	0	0	1	0	2	.500
W. Ferrell, Cleve.	5	14	4	6	3	0	1	0	7	.429
Kimsey, St. L.	4	3	1	1	2	0	0	0	1	.333
W. Stewart, St. L.	4	12	1	4	1	1	0	0	3	.333
W. Moore, Bos.	4	6	0	2	0	0	0	0	1	.333
C. Brown, Cleve.	5	13	1	4	0	0	0	0	2	.308
Earnshaw, Phila.	5	7	0	2	0	1	0	0	0	.286
HADLEY, WASH.	6	7	0	2	1	0	0	0	1	.286
Harder, Cleve.	5	11	1	3	0	0	0	0	1	.273
Ruffing, N. Y.	5	15	2	4	1	0	0	0	3	.267
Lisenbee, Bos.	3	4	0	1	0	0	0	0	0	.250
Sorrell, Det.	5	14	1	3	1	0	0	0	1	.214
Coffman, St. L.	4	5	1	1	1	0	0	0	0	.200
Sherid'n, N. Y.	5	10	1	2	0	0	0	0	0	.200
MURPHY, WASH.	7	10	1	2	0	0	0	0	2	.200
H. Johnson, N. Y.	5	15	1	2	0	0	0	0	0	.167
Caraway, Chi.	4	13	1	2	0	0	0	0	0	.154
BROWN, WASH.	4	14	2	2	0	0	0	0	1	.143
Grove, Phila.	4	8	0	1	0	0	0	0	0	.125
Hudlin, Cleve.	5	9	1	1	0	0	0	0	1	.111
FISCHER, WASH.	5	10	0	1	0	0	0	0	0	.100
McKain, Chi.	5	10	1	1	0	0	0	0	1	.100
Hoyt, Det.	4	11	0	1	1	0	0	0	1	.091
Whitehill, Det.	4	12	0	1	0	0	0	0	0	.083
BURKE, WASH.	3	3	0	0	0	0	0	0	0	.000
CROWDER, WASH.	5	3	0	0	0	0	0	0	0	.000
JONES, WASH.	4	6	0	0	0	0	0	0	0	.000
TAUSCH'R, WASH.	5	0	0	0	0	0	0	0	0	.000

PITCHING AVERAGES.

Players.	W.	L.	Ave.	Players.	W.	L.	Ave.
Brown, Cleve.	2	0	1.000	Harder, Cleve.	1	1	.500
BURKE, WASH.	1	0	1.000	Johnson, N. Y.	1	1	.500
Caraway, Chi.	3	0	1.000	Mehaffey, Phila.	1	1	.500
Herring, Det.	1	0	1.000	W. Moore, Bos.	2	2	.500
JONES, WASH.	1	0	1.000	Thomas, Chi.	1	1	.500
Miller, Cleve.	1	0	1.000	Wells, N. Y.	1	1	.500
McKain, Chi.	3	0	1.000	Earnshaw, Phila.	1	2	.333
Pennock, N. Y.	2	0	1.000	MacFayden, Bos.	1	2	.333
Russell, Bos.	2	0	1.000	Gray, St. L.	1	3	.250
Sullivan, Det.	2	0	1.000	Braxton, Chi.	0	2	.000
TAUSCHER, W.	1	0	1.000	Coffman, St. L.	0	3	.000
W. Ferrell, Cleve.	4	1	.800	CROWDER, W.	0	3	.000
Hudlin, Cleve.	2	1	.667	Faber, Chi.	0	1	.000
BROWN, WASH.	2	1	.667	Gaston, Bos.	0	1	.000
FISCHER, WASH.	2	1	.667	Kimsey, St. L.	0	2	.000
Grove, Phila.	2	1	.667	Lisenbee, Bos.	0	2	.000
Ruffing, N. Y.	2	1	.667	McDonald, Phila.	0	1	.000
Stewart, St. L.	2	1	.667	Morris, Bos.	0	1	.000
Sherid. N. Y.	2	1	.667	Pipgras, N. Y.	0	1	.000
Walberg, Phila.	2	1	.667	Sorrell, Det.	0	2	.000
MARBERRY, W.	1	1	.500	Shoffner, Cleve.	0	1	.000
Whitehill, Det.	2	2	.500	F. Thomas, Cleve	0	1	.000
Brides, Det.	1	1	.500	Weinert, N. Y.	0	1	.000
Frasier, Chi.	1	1	.500	Weaver, N. Y.	0	1	.000
Hoyt, Det.	2	2	.500	Blaeholder, St. L.	0	1	.000
HADLEY, WASH	1	2	.333	Uhle, Det.	0	1	.000

NATIONAL LEAGUE
Club Batting

Team.	G.	AB.	R.	H.	2b.	3b.	HR.	SB.	Rbi.	Av.
New York	15	530	84	156	15	6	12	6	77	.294
Chicago	13	442	60	128	21	4	9	5	54	.290
Philadelphia	14	523	67	144	30	7	9	10	62	.275
St. Louis	13	435	61	118	31	9	2	5	54	.271
Brooklyn	14	489	62	128	20	3	10	1	58	.262
Pittsburgh	16	558	79	141	30	6	4	8	66	.253
Boston	15	505	63	127	22	4	1	9	56	.251
Cincinnati	12	425	36	106	11	4	3	0	33	.249

FIRST BASEMEN.

Player and team.	G.	AB.	R.	H.	2b.	3b.	Hr.	Sb.	Rbi.	Ave.
Hurst, Phila.	13	43	3	16	4	1	1	1	5	.349
Bottomley, St. L.	13	50	10	17	5	0	2	0	8	.340
Blasonette, Bklyn.	14	55	8	18	3	1	2	0	9	.327
Sheely, Bos.	15	55	3	18	1	0	0	0	11	.327
Stripp, Cin.	12	47	7	13	2	0	1	0	3	.277
Heath, Cin.	7	26	2	7	0	0	0	0	3	.269
Suhr, Pitts.	16	57	6	14	4	2	0	1	5	.246
Terry, N. Y.	12	62	9	15	2	1	1	0	9	.242
Grimm, Chi.	13	47	2	10	4	0	0	0	3	.213

SECOND BASEMEN.

Player and team.	G.	AB.	R.	H.	2b.	3b.	Hr.	Sb.	Rbi.	Ave.
Hornsby, Chi.	13	51	13	19	5	0	5	0	15	.373
Critz, N. Y.	15	66	12	23	3	0	3	4	9	.338
Flowers, Bklyn.	7	13	1	4	0	0	0	0	1	.286
Thompson, Bklyn.	7	28	4	8	1	0	0	0	2	.286
Grantham, Pitt.	12	42	5	9	3	1	1	0	5	.214
Friberg, Phila.	14	62	10	13	2	1	1	0	3	.210
Finn, Bklyn.	7	24	4	5	1	0	0	0	3	.208
Regan, Pitts.	5	20	3	4	3	0	0	0	3	.200
Frisch, St. L.	13	47	5	9	1	0	0	1	3	.191
Maguire, Bos.	15	49	5	9	2	0	0	0	1	.184
Cuccinello, Cin.	12	49	5	9	1	1	0	0	5	.184
Mallon, Phila.	9	8	1	1	0	0	0	0	1	.125

THIRD BASEMEN.

Player and team.	G.	AB.	R.	H.	2b.	3b.	Hr.	Sb.	Rbi.	Ave.
Vergez, N. Y.	15	56	8	22	1	0	3	1	10	.390
Whitney, Phila.	14	61	7	21	1	0	0	2	10	.344
Adams, St. L.	13	47	8	16	5	0	0	1	3	.340
Traynor, Pitts.	16	61	12	22	5	0	1	1	14	.324
Sigafoos, Cin.	6	14	2	4	1	0	0	0	2	.286
L. Bell, Chi.	13	49	1	13	3	0	0	0	5	.265
Gilbert, Bklyn.	14	51	6	12	3	0	0	0	6	.235
Wilson, Bos.	15	58	7	11	3	0	1	0	11	.190
High St. L.	7	7	1	1	0	0	0	0	3	.143
Dressen, Cin.	5	15	0	1	0	0	0	0	0	.067

SHORTSTOPS.

Player and team.	G.	AB.	R.	H.	2b.	3b.	Hr.	Sb.	Rbi.	Ave.
English, Chi.	13	52	9	18	0	0	0	2	3	.346
Durocher, Cin.	9	18	1	6	0	1	0	0	1	.333
Jackson, N. Y.	15	55	6	16	2	0	0	1	6	.314
Slade, Bklyn.	5	18	3	5	0	1	0	1	3	.278
Bartell, Phila.	14	58	9	16	2	2	0	3	5	.276
Maranville, Bos.	15	56	9	15	6	0	0	1	8	.267
Gelbert, St. L.	13	48	7	12	4	0	0	0	4	.250
Wright, Bklyn.	8	31	4	6	0	0	2	0	2	.194
Ford, Cin.	11	17	3	3	1	0	0	0	2	.176
Thevenow, Pitts.	16	44	10	10	0	0	0	0	5	.161

CATCHERS.

Player and team.	G.	AB.	R.	H.	2b.	3b.	Hr.	Sb.	Rbi.	Ave.
Davis, Phila.	12	37	2	17	0	0	0	0	2	.486
Lombardi, Bklyn.	9	21	2	10	2	1	0	0	0	.476
Hogan, N. Y.	11	27	4	9	0	0	0	0	1	.333
J. Wilson, St. L.	11	36	5	12	3	1	0	0	11	.333
Phillips, Pitts.	9	33	1	10	1	0	1	0	4	.303
Sukeforth, Cin.	12	44	3	11	1	0	0	0	1	.250
Hartnett, Chi.	13	44	4	10	1	1	2	2	9	.227
Spohrer, Bos.	13	43	4	9	1	0	0	0	4	.209
Lopez, Bklyn.	10	28	3	5	0	0	0	0	1	.179
O'Farrell, N. Y.	11	24	1	4	0	1	0	0	5	.167
Rensa, Phila.	7	14	1	2	1	0	0	0	1	.143
Hemsley, Pitts.	8	30	2	4	3	0	0	0	1	.133

OUTFIELDERS.

Player and team.	G.	AB.	R.	H.	2b.	3b.	Hr.	Sb.	Rbi.	Ave.
Fullis, N. Y.	5	2	3	1	0	0	0	0	2	.500
Roettger, Cin.	11	47	3	20	3	0	1	0	5	.426
Herman, Bklyn.	14	47	12	19	6	0	4	0	9	.404
Stephenson, Chi.	13	48	5	18	2	0	0	0	9	.376
Leach, N. Y.	9	8	2	3	0	0	0	0	1	.375
Lindstrom, N. Y.	15	57	10	21	4	1	0	2	11	.368
Mosolf, Pit.	10	11	3	4	1	0	0	0	1	.364
P. Waner, Pit.	16	60	11	21	5	0	0	1	7	.350
Berger, Bos.	15	55	7	19	2	1	0	1	5	6	.345
Orsatti, St. L.	11	44	6	15	3	3	0	0	6	.341
Worthington, Bos.	10	38	5	12	2	2	0	0	1	.316
Klein, Phila.	14	58	17	18	5	1	2	0	4	13	.310
Arlett, Phila.	14	58	10	18	5	1	3	1	11	.310
L. Waner, Pit.	16	70	16	21	2	1	2	1	6	.300
L. Wilson, Chi.	12	47	8	13	3	1	1	0	6	.277
Allen, N. Y.	9	29	5	8	1	0	0	0	5	.276
Cuyler, Chi.	12	44	9	12	2	1	0	1	3	.273
Watkins, St. L.	13	47	7	12	3	1	0	0	5	.255
Richbourg, Bos.	9	27	5	7	0	1	0	2	4	.259
Comorosky, Pit.	14	56	8	14	3	3	0	4	10	.250
Roush, Cin.	11	38	3	9	1	0	0	0	4	.237
Ott, N. Y.	15	56	14	13	2	0	2	0	9

EASTERN WINS HIGH SCHOOL MEET AT MARYLAND U.

13-0 Lacrosse Victory for Old Liners

Penn State No Match; Md. Varsity Routed by Navy Trackmen.

Hagerstown Triumphs in County Meet; 3 Records Broken.

INTERSCHOLASTIC TRACK MEET—Won by Eastern High School, Washington, 29 points.

COUNTY TRACK MEET—Won by Hagerstown (Md.) High School, 14 points.

LACROSSE—Maryland University defeated Penn State College, 13 to 0.

BASEBALL—Maryland University defeated West Virginia University, 6 to 5.

VARSITY TRACK MEET—Navy defeated Maryland University, 101 to 25.

TENNIS—William and Mary College defeated Maryland University, 7 to 2.

By JACK ESPEY.

As glowering skies failed to carry out a threat of pouring rain on the proceedings, 500 enthusiastic school and college athletes paraded before more than 4,000 spectators at College Park yesterday afternoon in an absorbing program of six events staged by Maryland University.

To a sturdy band of Eastern High School boys fell the honors in the feature of the card, the interscholastic track and field meet, that attracted the cream of high and prep school athletes of this vicinity. Led by Everett Slye and Gordon Everett, who between them accountd for 20 points, the Light Blue and White captured the point trophy with a total of 30, 6 greater than that of its nearest competitor, Central. Third place went to Episcopal High, of Alexandria, while Tech High finished a disappointing fourth.

While Eastern was living up to predictions in this sector, the Hagerstown (Md.) High School team won first place in a meet for county high schools with a total of 14 points. Hyattsville came next in line with 9 points, followed by Marlboro with 7.

Three Meet Records Broken.

Three meets records were smashed and two equaled in both schoolboy competitions, which were conducted concurrently with a versity clash between Navy and Maryland, won by the former by the lop-sided score of 101 to 25.

In the secondary feature, Maryland University lacrosse team swamped Penn State, 13 to 0, in furtherance of its claim on the national championship, and in a baseball game that held a goodly part of the crowd enthralled throughout, Maryland defeated West Virginia University, 6 to 5. Maryland's tennis team succumbed to the racqueters of William and Mary College, 7 matches to 2.

Eastern Trackmen Score In Seven Events to Win

To take the interscholastic trophy, won last year by Allentown (Pa.) Prep, Eastern High figured in the point scoring in seven events, including a grand slam in the broad jump. Nimble-footed Everett Slye showed the way to the Easterners with a victory in the high hurdles and seconds in the broad jump and low hurdles. Gordon Everett was the broad jump winner.

Central furnished a surprise by finishing in second place, the work of St. John in the mile, and Gibbons and Koscis in the field games turning the trick. St. John came through to win the mile run when Al Reichman, Tech's High star, dropped out at the end of the third lap, thinking he had completed the entire journey. Reichman was leading when he committed this boner and despite a desperate effort to make up the ground lost, trailed St. John to the tape by 25 yards.

Smith Sets Record At 440 Yards.

Roy Smith, of Long Branch (N. J.) High School broke the meet record for the 440-yard dash when he covered the distance in 51 seconds flat. The old record was set by Jake Edwards, formerly of Tech, now of Pennsylvania, in 1928. The pole vault mark of 11 feet was equaled when Stevens, of Hyattsville; Sprinkle, of Eastern, and McDonald, of Episcopal, all tied at that height for first place.

Widmyer, a blond husky, from Hagerstown High, smashed the county meet broad jump standard with a leap of 21 feet 4½ inches, which was 7½ inches better than the old mark set by Summers of Frederick two years ago. Widmyer also equaled the county 100-yard dash record, breasting the tape in 10 2-5 seconds. Pastrana, of Annapolis High, set a new record in the county 12-pound shotput, heaving the ball 45 feet 2 inches to eclipse a mark credited to Jesse Krajcovic, of Sparrows Point, in 1926.

INTERSCHOLASTIC.

100-YARD DASH—First heat, won by Dabney (Episcopal); second, Smith (Central). Time, 10.6 seconds.

Second heat, won by Naylor (Central); second, Carey (Episcopal). Time, 10.8 seconds.

Third heat, won by Sachs (Tech); second, Sprigg (Baltimore City College). Time, 11 seconds.

Fourth heat, won by DuPont (Episcopal); second, Price (Central). Time, 10.6 seconds.

Fifth heat, won by Heekin (Georgetown Prep); second, Dayton (Episcopal). Time, 10.8 seconds.

Sixth heat, won by Smeltzer (Tech); second, Russello (Charlotte Hall). Time, 11 seconds.

100-YARD DASH—Final, won by Heekin (Georgetown Prep); second, Sachs (Tech); third, Naylor (Central). Time, 10.6 seconds.

120-YARD HIGH HURDLES—First heat, won by Slye (Eastern); second, Carey (Episcopal). Time, 17.8 seconds.

Second heat, won by Boucher (Central); second, Smith (Tech). Time, 17.8 seconds.

Third heat, won by Everett (Eastern); second, Tufts (Episcopal). Time, 17.4 seconds.

120-YARD HIGH HURDLES—Final, won by Slye (Eastern); second, Everett (Eastern); third, Boucher (Central). Time, 16.4 seconds.

220-YARD DASH—First heat, won by Pohl (Tech); second, Drouse (Havre de Grace). Time, 24.4 seconds.

Second heat, won by DuPont (Episcopal); second, Smeltzer (Tech). Time, 24 seconds.

Third heat, Won by Dabney (Episcopal); second, Ford (Marlboro). Time, 24.4 seconds.

Fourth heat, won by Thorne (Tech); second, Copper (Eastern). Time, 24.4 seconds.

Fifth heat, won by Ditsler (Central); second, Peyton (Episcopal). Time, 23.6 seconds.

Sixth heat, won by Scherr (Central); second, Wade (LaPlata). Time, 24.4 seconds.

220-YARD DASH, FINAL—Won by Ditsler (Central); second, DuPont (Episcopal); third, Dabney (Episcopal). Time, 0:23.8.

ONE-MILE RUN—Won by St. John (Central); second, Lynch (Eastern); third, Talbert (Eastern). Time, 4:44.6.

440-YARD DASH (run in two sections, places decided on best three times)—Won by Smith (Long Branch, N. J. High); second, Moorhead (Tech); third, Thorne (Episcopal). Time, 0:51, New record, old record, 0:51.6, set by Jake Edwards (Tech), 1928.

220-YARD LOW HURDLES, first heat—Won by Slye (Eastern); second, Beers (Western). Time, 0:26.8.

Second heat—Won by Carey (Episcopal); second, Callan (Central). Time, 0:27.6.

Third heat—Won by Jones (Tech); second, McGinley (Baltimore City College). Time, 0:27.2.

Fourth heat—Won by Everett (Eastern); second, Tufts (Episcopal). Time, 0:27.4.

220-YARD LOW HURDLES, FINAL—Won by Carey (Episcopal); second, Slye (Eastern); third, Everett (Eastern). Time, 0:26.6.

880-YARD RUN—Won by Reichman (Tech); second, Achstetter (Tech); third, Shorb (Eastern). Time, 2:07.

POLE VAULT—Tie for first between Stevens (Hyattsville), Sprinkle (Eastern) and McDonald (Episcopal). Height, 11 ft. Equals record made by H. W. McDonald (Tech), 1927.

BROAD JUMP—Won by Everett (Eastern); second, Slye (Eastern); third, Sprinkle (Eastern). Distance, 21 ft. 2¼ in.

DISCUS—Won by Heekin (Georgetown Prep); second, Coleman (Central); third, Mitchell (Episcopal). Distance, 112 ft. 1 in.

HIGH JUMP—Tie for first between Kellam (St. James) and Hipsley (Tech); third, Sprinkle (Eastern). Height, 5 ft. 8 in.

JAVELIN—Won by Brawley (Episcopal); second, Kocis (Central); third, Wittingham (St. James). Distance, 164 ft. 1½ in.

16-POUND SHOT PUT—Won by Gibbons (Central); second, Train (Episcopal); third, Kocis (Central). Distance, 45 ft. 7 in.

COUNTY HIGH SCHOOLS.

100-YARD DASH.

FIRST HEAT—Won by Mobely (Frederick); second, Di Ubaldo (Westernport). Time, 0:11.6.

SECOND HEAT—Won by Michaelson (Hyattsville); second, Ashton (Street). Time, 0:11.2.

THIRD HEAT—Won by Pruitt (Centerville); second, Rice (Frederick). Time, 0:11.4.

FOURTH HEAT—Won by Deck (Marlboro); second, Bradley (Denton). Time, 0:10.8.

FIFTH HEAT—Won by Hennessy (Hagerstown); second, Rowe (Emmitsburg). Time, 0:11.2.

SIXTH HEAT—Won by Ford (Marlboro); second, Sansem (Mount Savage). Time,

SEVENTH HEAT — Won by Midmyer (Hagerstown); second, Wade (La Plata). Time, 0:10.6.

EIGHTH HEAT—Won by Astom (Catonsville); second, Peaire (Maryland Park). Time, 0:11.4.

100-YARD DASH (final)—Won by Widmyer (Hagerstown); second, Deck (Marlboro); third, Ford (Marlboro). Time, 0:10.4 seconds. Equals record made by Widmyer in 1930.

880-YARD RUN (run in two sections, places decided on best three times)—Won by Hayes (Hyattsville); second, Bowers (Hagerstown); third, Ritchie (Frederick). Time, 2:11.2.

440-YARD DASH (run in four sections, places decided on best three times)—Tie for first between Evans of Hyattsville, and Hanks, of Oxford; third, Holbrumer (Hayes). Time, 0:56.4.

12-POUND SHOT—Won by Pastrana (Annapolis); second, Deck (Marlboro); third Feeny (Reisterstown). Distance, 45 feet 2 inches. New record; old record 42 feet 7½ inches made by Jesse Krajcovic, Sparrows Point, 1926.

BROAD JUMP—Won by Widmyer (Hagerstown); second, Fridinger (Manchester); third, Johnson (Reisterstown). Distance, 21 feet 4½ inches. New record; old record 20 feet 9 inches, made by Summers, Frederick, 1928.

Old Line Netmen Bow To William and Mary

Maryland's tennis team fell an easy victim to William and Mary racketeers, bowing 7 to 2.

The visitors captured four of the six strings of singles and all three doubles encounters. Goubeau and Roberts accounted for the Maryland victories, each winning in three sets.

VARSITY TENNIS.

SINGLES—Goubeau (Md.) defeated Joslyn, 2—6, 6—4, 7—5; Roberts (Md.) defeated Wiggins, 2—6, 6—2, 6—4; Lebow (W. and M.) defeated Busick, 5—7, 6—1, 7—5; Shaffer (W. and M.) defeated Wilk, 6—1, 6—4; Lewis (W. and M.) defeated Bischoff, 3, 6—1; Mullowney (W. and M.) defeated Spencer, 6—1, 6—4.

DOUBLES—Joslyn and Lebow (W. and M.) defeated Goubeau and Roberts, 6—1, 6—3; Lewis and Wiggins (W. and M.) defeated Busick and Bischoff, 6—2, 6—4; Mullowney and Shaffer (W. and M.) defeated Wilk and Spencer, 6—0, 6—3.

Maryland Lacrossemen Win 5th Straight Game

Unloosing a flood of goals in the second half, Maryland's lacrossemen ran the Penn State twelve into the ground by a 13-0 score. It was the fifth successive victory for Coach Jack Faber's charges and their last game before the vital clash with St. John's, of Annapolis, scheduled next Saturday.

Jimmy Lee, second attack and Gordon Pugh, center, dominated the scoring for the College Parkers, each counting three goals. This pair was ably supported in crashing the Lions' defense by Steiber, Colosimo, Norris, Hockensmith and Zirckle. The ball was in Penn State territory threequarters of the time.

VARSITY LACROSSE.

Maryland.	Position.	Penn State.
Inverso	Goal	Gwynn
Deckman	Point	MacMillen
Nicholson	C. P.	Miller
May	D.	Decker
Norris	S. D.	Day
Loughran	T. D.	Edwards
Pugh	Center	Edil
Hockensmith	A.	Smith
Lee	A.	Carlson
Colosimo	F. A.	Antonson
Ronkin	O. H.	Webber
Stieber	I. H.	Zirkel
Maryland		4 0—13
Penn State		0 0— 0

Goals—Maryland, Pugh (3), Lee (3), Stieber (2), Colosimo (2), Hockensmith, Zirckel, Norris. Substitutions—Maryland, Wood for Ronkin, Ronkin for Wood, Wood for Stieber, Harlan for Colosimo, Poppelman for Lee, Williams for Pugh, Zirkel for Hockensmith; Penn State, Cramer for Smith, Kielar for Lewis, Crooke for Webber, Kaiser for Day, Heppenstall for Kaiser, Kielar for Carlson, Morehouse for Miller. Referee—Baker (Swarthmore). Umpire—Wehr (Penn). Goal Umpires—Durgin (Navy), Baldwin (Penn). Time of halves—30 minutes.

Old Line Nine Winner On Walk, Error in 9th

More of the blundering defensive work that caused its defeat at the hands of Georgetown the day before, was directly responsible for West Virginia's loss to Maryland in the baseball game.

With the score tied, 5-5, in the ninth inning and none out, Pitcher Reds Erb tossed Wilson's bunt to first base while First Baseman Garden was unprepared for the throw, the result being that Chalmers, who had walked, completed the circuit as the ball rolled into right field.

It was a seesaw battle, with West Virginia leading at 3-1 and 5-4, but Maryland took advantage of errors and the wildness of Walker, pitching the sixth for the visitors, to create a deadlock that was broken in the final frame. Hauver started on the mound for Maryland, but was yanked after yielding three runs in the third. Milburn finished the hurling for the winners.

West Va.	AB	H	O	A
Stasko,2b	5	2	5	1
Carden,1b	4	2	9	0
Weiner,c	4	0	2	0
Karr,lf	4	0	2	0
Teare,s.s,3b	5	1	2	1
Jones,ss	4	1	0	5
Hash,cf	4	0	4	0
Hamil'n,rf	4	0	3	0
Sprouse,p	0	0	1	0
*Haddad	1	0	0	0
Walker,p	0	0	0	0
Erb,p	0	0	1	2
Totals	36	10	24	12

Maryland.	AB	H	O	A
Cronin,rf	5	1	0	0
Berger,3b	3	1	3	2
Derr,2b	2	0	2	0
Gompers,ss	2	1	2	1
Chalmers,ss	4	1	1	0
Wilson,cf	4	1	2	1
Maxwell,lf	3	0	4	0
Sterling,c	1	0	7	0
Cramer,c	1	0	0	0
Hauver,p	1	0	1	0
Milburn,p	3	0	0	0
Totals	32	6	27	5

* Batted for Sprouse in sixth.

West Va. ..0 0 0 3 0 0 2 0 0 0—5
Maryland ..0 1 0 0 3 1 0 0 1—6

Runs—Weiner, Karr, Teagarden, Jones, Hamilton, Cronin, Berger, Gompers, Chalmers, Wilson, Cramer. Errors—Staub, Karr, Jones, Erb, Berger (2). Wilson, Sterling (2). Two-base hit—Wilson. Three-base hit—Teagarden. Stolen bases—Derr, Berger, Cronin, Hamilton, Carden, Jones. Sacrifices—Carden, Weiner, Sprouse, Erb, Wilson. Left on bases—West Virginia, 9; Maryland, 12. First base on balls—Off Hauver, 1; off Sprouse, 2; off Walker 1; off Erb, 4. Hits—Off Hauver, 5 in 3 innings; off Walker, none in 0 inning (none out in sixth); off Sprouse, 6 in 5 innings; off Erb, none in 3 innings. Hit by pitched ball—By Sprouse (Sterling, Maxwell). Struck out—By Erb, 1; by Milburn, 1. Wild pitch—Erb. Passed ball—Weiner. Winning pitcher—Milburn. Losing pitcher—Erb. Umpires—Sipple and Cox.

Navy Trackmen Display Form in Maryland Meet

Navy's nicely balanced team had little difficulty winning the varsity track meet from Maryland, the Middies winning first place in all but two of the fourteen events. Fouts in the high jump and Ward in the 100-yard dash were the only winners for the Gold and Black.

VARSITY.

100-YARD DASH—Won by Ward (Maryland); second, Coleman (Navy); third, Vaughn (Navy). Time, 10.6 seconds.

220-YARD DASH—Won by Coleman (Navy); second, McCracken (Navy); third, Flook (Maryland). Time, 23.4 seconds.

120-YARD HIGH HURDLES—Won by Cox (Navy); second, Kastein (Navy); third, Fellows (Maryland). Time, 16.8 seconds.

220-YARD LOW HURDLES—Won by Newton (Navy); second, Kastein (Navy); third, Mothershead (Maryland). Time, 26.6 seconds.

ONE-MILE RUN — Won by Gibson (Navy); second, Shure (Maryland); third, Burton (Navy). Time, 4:34.8.

440-YARD DASH—Won by Evans (Navy); second, Connolly (Navy); third, Kiernan (Maryland). Time, 51.2 seconds.

TWO-MILE RUN — Won by Blouin (Navy); second, Cooper (Maryland); third, Shure (Maryland). Time, 10:14.6.

880-YARD RUN — Won by Hardman (Navy); second, Gramlich (Navy); third, Miskavige (Navy). Time, 1:57.8.

JAVELIN—Won by Kirn (Navy); second, Kane (Navy); third, Robbins (Maryland). Distance, 201 feet 6 inches.

HIGH JUMP—Won by Fouts (Maryland); second, tie between Connaway, Wright and Freshour (Navy). Height, 5 feet 10 inches.

SHOT PUT—Won by Underwood (Navy); second, Krajcovic (Maryland); third, Stannard (Navy). Distance, 43 feet 3⅝ inches.

DISCUS—Won by Corliss (Navy); second, Wright (Navy); third, Underwood (Navy). Distance, 124 feet 9 inches.

BROAD JUMP—Won by Mang (Navy); second, Bauer (Navy); third, Frazer (Navy). Distance, 21 feet 9½ inches.

POLE VAULT—First, tie among Stewart, Miles and Curtez (Navy). Height, 11 feet 6 inches.

Catholic U. Trackmen Defeat Johns Hopkins

Special to The Washington Post.

Baltimore, May 2.—Taking eight first places, a well-balanced Catholic University track and field team defeated Johns Hopkins on Homewood Field here today, 76 to 50. It was the first victory for the Capital City team in five years of competition with the Blue Jay trackmen.

Vinnie Fraatz and Dutch Lauer led the visitors in point-scoring, each accounting for eleven tallies to tie with Dorman and Wilfson of Hopkins for individual honors.

Fraatz won the high hurdles and placed second in the low hurdles and high jump, while Lauer won the shot put and gained seconds in the javelin and discus. Wilfson won the low hurdles in addition to placing in the 100-yard dash and the broad jump. Dorman captured the javelin and discus and was third in the shot put.

Johnny Lyons of Catholic gave the best individual performance in the track events, covering the 100-yards in 10 1-5 seconds despite the handicap of a muddy track.

100-YARD DASH—Won by Lyons (C.); second, Wilfson (J. H.); third, Link (J. H.). Time, 10.2 seconds.

ONE-MILE RUN—First, tie between Farris and McDonald (C.); third, Verlin (J. H.). Time, 4:58.4.

220-YARD DASH—Won by Chassin (J. H.); second, Link (J. H.); third, Lyons (C.). Time, 23.6 seconds.

120-YARD HIGH HURDLES—Won by Fraatz (C.); second, Moser (C.); third, Coburn (J. H.). Time, 17.4 seconds.

440-YARD DASH—Won by Young (J. H.); second, McGuigan (C.); third, Brennan (C.). Time, 53.8 seconds.

TWO-MILE RUN—Won by Garafalo (C.); second, McDonald (C.); third, Hancock (J. H.). Time, 10:49.4.

220-YARD LOW HURDLES—Won by Wilfson (J. H.); second, Fraatz (C.); third, Perry (J. H.). Time, 27.4 seconds.

880-YARD RUN—Won by Hickey (C.); second, Connor (C.); third, Davis (C.). Time, 2:03.

POLE VAULT—Won by Quirk (J. H.); second, Bettinger (J. H.); third, Flaherty (C.). Height, 10 feet 6 inches.

HIGH JUMP—Won by Krick (C.); second, Fraatz (C.); third, Bradley (J. H.). Height, 5 feet 6 inches.

DISCUS THROW—Won by Dorman (J. H.); second, Lauer (C.); third, McGrath (C.). Distance, 109 feet 9 inches.

SHOT PUT—Won by Lauer (C.); second, Flynn (C.); third, Dorman (J. H.). Distance, 41 feet 5 inches.

BROAD JUMP—Won by Krick (C.); second, Wilfson (J. H.); third, Bradley (J. H.). Distance, 20 feet 8 inches.

JAVELIN—Won by Dorman (J. H.); second, Lauer (C.); third, McGrath (C.). Distance, 163 feet 4 inches.

SCHOOLBOYS RACE TO VICTORY IN MARYLAND U. MEET

Louis Johrden, Post Staff Photographer.

Scenes from the interscholastic track meet held at Maryland University yesterday in conjunction with the dual meet between the Old Liners and Navy. Top—Bill Ditzler, of Central, leading the field to the tape in the 220-yard event. Bottom—Start of the 1-mile run won by Capt. St. John, of Central. Inserts, left to right—Bob Slye, of Eastern, who won a gold watch as individual high pont scorer in the interscholastic section and Earl Widmyer, of Hagerstown High, high point scorer in the county high school class by winning the 100-yard dash and the broad jump.

NAVY BEATS DUKE NINE BY 13-8

8-0 Lead Saves Ship as Visitors' Rally Falls Short.

Special to The Washington Post.

Annapolis, Md., May 2.—Naval Academy tossers won a raggedly played game from Duke University here this afternoon. The final tally was 13 to 8. The Middies piled up an 8-to-0 lead in the first six innings as a result of timely hitting intermingled with sloppy defensive work by the visiting Blue Devils.

Lefty Coombs, of Navy, had little trouble with the North Carolinians until the seventh when they got six runs to come within two tallies of the Middies. Fitzgerald's triple netted three tallies in the same session to give Navy a 5-run lead. Each team added two runs in the ninth.

Coombs, of Navy, had to retire under the barrage in the seventh and Davenport finished the tilt. Schrure, who began for Duke, gave way to Duffey in the third, who in turn quit after the sixth frame.

Navy.	AB	H	O	A
Pitzge'd,lf	5	2	1	0
Ashw'th,2b	2	0	0	6
H'gkins,ss	4	3	3	4
Hurley,c	5	2	6	0
Byng,cf	4	1	1	0
Bunce,rf	5	1	1	0
Keen,3b	3	1	0	1
*O'Toole	0	0	0	0
McE'rnn,3b	1	0	1	0
Hunter,1b	2	1	14	0
Coombs,p	3	1	0	3
Davenp't,p	2	1	0	0
Totals	37	13	27	14

Duke.	AB	H	O	A
Kersey,2b	4	2	4	1
Har'gton,cf	5	1	1	0
Rochelle,lf	5	0	0	0
Ro'shaw,ss	5	2	2	4
Bennett,rf	1	0	1	0
McKel'n,rf	3	2	0	0
Shore,3b	3	1	1	4
Colley,1b	2	0	14	0
Klare,1b	3	1	6	0
Wagner,c	2	0	6	3
Voorhees,c	2	0	2	0
Schrure,p	1	0	0	1
Duffey,p	1	0	0	1
Coombs,p	1	1	0	1
Totals	41	11	24	15

*Batted for Keen in seventh.

Navy ..... 1 2 4 0 0 1 3 2 x—13
Duke ..... 0 0 0 0 0 0 6 2 0— 8

Runs—Navy, Fitzgerald, Hodgkins (2), Byng, Bunce (2), Keen (2), McEachern, Hunter (2), Coombs, Davenport, Duke, Kersey (2), Rochelle, Shore, Klare, Wagner, Coombs (2). Errors—Ashworth, McEachern, Kersey, Rochelle, Shore, Klare (3). Two-base hits—Hurley and Klare. Three-base hit—Fitzgerald. Sacrifice hits—Ashworth and Hunter. Stolen bases—Hodgkins (2), Byng, Kersey and McKelthan. First base on balls—Off Shrure, 4; off Duffey, 1; Duke, 7; Coombs, 3; Navy, Coombs, 2; off Davenport, 4. Struck out—By Schrure, 2; by Duffey, 1; Duke, Coombs, 4; Navy, by Coombs, 4; by Davenport, 2. Wild pitches—Coombs (Navy) and Davenport. Passed ball—Hurley. Hit by pitched ball—Coombs (Kersey). Hits—Off Schrure, 6 in 2 1-3 innings; off Duffey, 4 in 3 2-3 innings; off Coombs (Duke), 3 in 2 innings; off Coombs (Navy), 7 in 6 1-3 innings; off Davenport, 4 in 2 2-3 innings. Winning pitcher—Coombs (Navy). Losing pitcher—Schrure. Left on bases—Navy, 10; Duke, 10. Umpires—Green, Hughes and Brockman. Time of game—2 hours 25 minutes.

Plebe Track Records Shattered.

Four freshmen records were shattered here this afternoon as the Mercersburg Academy track Team defeated the Naval Academy plebes and University of Pennsylvania freshmen. The victors rolled up a score of 58½ against 29¼ for each of the other two rivals.

The records shattered were in the 120-yard high hurdles. Conditt, of Mercersburg, clipped 2-10 of a second from the mark in the 100-yard dash. Waybright, of Navy, broke the record and he also repeated in the 220-yard run both by 2-10ths of a second. The other record was gained by Johnson, of the Penn frosh, in the discuss, who tossed 12 feet further than ever before.

Mercersburg won through superiority in the field events. The Quaker freshmen also slipped up to attain a tie for second. Led by Waybright, the Middies cinder path men pressed Mercersburg.

The mile run was unusually interesting, three Navy men leading until the last quarter, only to be displaced. Pearson, of Mercersburg, finishing in the van by 2 yards over Howe, of the Penn freshmen.

120-YARD HIGH HURDLES—Won by Conditt (Mercersburg); second, Whitaker (Navy); third, West (Mercersburg). Time, 15.9 seconds.

100-YARD DASH—Won by Waybright (Navy); second, Cowen (Mercersburg); third, McKissack (Navy). Time, 10 seconds.

ONE-MILE RUN—Won by Pearson (Mercersburg); second, Howe (Penn Frosh); third, O'Neill (Penn Frosh). Time, 5:40.4.

440-YARD RUN—Won by Bennett (Penn Frosh); second, Batt (Mercersburg); third, Dole (Penn Frosh). Time, 52.4 seconds.

220-YARD RUN—Won by Waybright (Navy Plebes); second, Fulton (Mercersburg); third, Cowen (Mercersburg). Time, 22.4 seconds.

220-YARD LOW HURDLES—Won by Whitaker (Navy); second, Conditt (Mercersburg); third, Dean (Mercersburg). Time, 26.3 seconds.

880-YARD RUN — Won by Compton (Navy); second, Pierson (Mercersburg); third, Serfas (Mercersburg). Time, 2:03.8.

SHOT PUT—Won by Wilkins (Mercersburg); second, Hampson (Navy Plebes); third, Jones (Penn Frosh). Distance, 46 feet 10.5 inches.

BROAD JUMP—Won by West (Mercersburg); second, Eynon (Penn Frosh); third, Winter (Navy Plebes). Distance, 20 feet 5¼ inches.

DISCUS THROW—Won by Johnson (Penn Frosh); second, Prestwich (Mercersburg); third Show (Navy Plebes). Distance, 135 feet 1 inch.

HIGH JUMP—Won by West (Mercersburg); second, tie between Allen, Ludwig and Fanning (Penn Frosh). Height, 5 feet 8 inches.

JAVELIN THROW—Won by Ludwig (Penn Frosh); second, Frederick (Mercersburg); third, Johnson (Penn Frosh). Distance, 153 feet 3 inches.

POLE VAULT — First, tie between West and Whitworth; third, tie between Rhae and Edward (Mercersburg), Allen (Penn Frosh) and Randolph (Navy). Height, 12 feet.

Lacrosse Victory for Plebes.

Naval Academy plebe lacrossmen bowed to Severn School, 8 to 4. The defeat was the second in a row for the young Middies.

Navy Rifle Team Wins.

Opening their outdoor rifle season, the Navy sharpshooters completely outclassed the Maryland National Guard by winning 2,258 to 1,835. Robbins of Navy with a 236 copped the individual score honors. Eight of the Middies finished higher than Gemmill, who led the Soldiers with a 219. The Tars took first in all four positions.

Plebe Oarsmen Score.

For the second consecutive year, Naval Academy plebe oarsmen easily defeated the rival eight of Hun School of Princeton, N. J. The Middie plebes coached by Buck Walsh rowed down the Severn at a terrific clip over the Henley distance to whip the New Jerseyites by 7 full lengths. The Navy plebe lightweights coached by William E. Farrell trailed Hun School by two lengths.

The times were: Navy Plebes, 7 minutes 44 seconds; Hun School, 8 minutes 15 seconds and Navy 150 pounders 8 minutes 22 seconds.

Lacrosse Team Routs Brown.

In a game that resembled football more than lacrosse at times, the Navy stick team continued its winning streak by downing Brown University 12 to 2.

The New England twelve gave the Middies the hardest battle they have had this season, but the visitors could not match the Sailors for speed and strength. The defeat today was the first one suffered by Brown this year, the invaders having conquered five New England teams before meeting the Navy.

Navy's attack proved to be too fast for Brown. The visitors kept hacking away at the Tars and every goal sent by the Brown goalie was the result of dodging and overpowering the smaller defense. Body checking and plenty of stick wielding filled the tilt after the Navy had counted three times within the first eight minutes.

Navy.	Position.	Brown.
Rogers	Point	Schwartz
Hasbers	Point	White
Pressey	C. P.	Gillies
James	F. D.	Mackesey
Kirkpatrick	S. D.	Marsan
Dial	T. D.	Kundsteds
West	Center	Elton
Elliott	T. A.	Jensen
Morrow	S. A.	O'Donovan
Castree	F. A.	Morey
Moncure	O. H.	Stafford
O'Neill	I. H.	McSoley
Navy		7 5—12
Brown		1 1— 2

Goals—Navy, Moncure (4), Elliott (3), Bowers (2), Castree, Dial and Ferguson; Brown, Jensen and O'Donovan. Substitutions—Navy, Ferguson for Morrow, Bowers for O'Neill, Gilbert for West, Sharp for Ferguson, Smith for Bowers. Born for Kirkpatrick, South for Rogers, McDonald for Moncure, Miller for Bowers, Tyler for Dial, Hall for Elliott, Hutchinson for Ferguson, O'Neill for Castree, Hagel for Born; Brown, Schneider for O'Donovan, Spillman for Elton, Swartzberg for McSoley, Watson for Jensen, Davidson for Morgan, Thompson for Schneider, Before—Hudgins. Goal umpires—Phil Lotz (St. Johns) and Laidlaw (Navy). Time of halves—Thirty minutes.

Swavely Nine Downs Randolph-Macon, 7-2

Swavely School, of Manassas, Va., defeated Randolph-Macon Academy at Front Royal Virginia in a well played game yesterday by a 7-2 count. McGowan was in fine fettle for the winners, allowing only six hits and retiring seven of the opposition via the strikeout route. Alger, with a home run, and Anderson with a double and triple, were important cogs in the Swavely attack.

Swavely.	AB	H	O	A
Anderson,c	5	4	9	2
Carey,ss	5	0	2	3
Alger,cf	5	4	1	0
McGo'n,p	5	1	0	2
Murd'k,3b	5	2	2	0
Beson,rf	5	0	2	0
Carr,lf	4	1	1	0
Davis,2b	4	1	3	2
Purvear,1b	4	0	7	0
Totals	42	13	21	9

R.-Macon.	AB	H	O	A
Strauss,2b	4	0	1	4
Nesci,cf	4	0	0	0
Carrottie,s	4	1	6	1
Remley,ss	4	1	4	2
Price,1s	4	0	14	1
Rabey,lf	4	2	0	0
Borden,3b	4	1	1	2
Bindell,rf	4	1	1	0
Cover,p	3	0	0	0
*Kelly	1	0	0	0
Totals	36	6	27	17

*Batted for Cover in ninth.

Swavely ..... 1 0 3 0 0 0 0 3—7
Randolph Macon .. 0 1 0 0 1 0 0 0 0—2

Runs—Anderson (3), Carey (2), Alger (2), Rembey, Ramey. Errors—Carey, Murdock, Davis. Two-base hits—Anderson, Bendell. Three-base hits—Anderson. Home run—Alger. Struck out—By McGown, 7; by Cover, 4.

V. M. I. RALLY WINS OVER POLY, 5-3

Williams and Mapp in Mound Duel; Errors Aid.

Special to The Washington Post.

Blacksburg, Va., May 2.—Virginia Military Institute's nine staged a three-run rally in the ninth inning here today to defeat V. P. I., 5 to 3. Lefty Williams, V. M. I. ace, and Reggie Mapp, V. P. I., renewed an old mound rivalry and shared honors in a light-hitting fray, Mapp yielding six bingles and Williams seven.

Returning to the dazzling pace that hoisted him to the top of tri-State hurling talent last year, Mapp held the visitors at bay until the final inning. But for miscues at critical stages by his teammates, he would have scored a shut-out victory.

Nicholas pegged wide of first base in the sixth with two down and the bases loaded, Outten and Laughorn scoring. With Cutchin, V. M. I. first-sacker, on base in the ninth after singling to left with one out, Capt. Bibb pegged high to first base with a double-play and victory in sight and the Keydets followed up with three more hits to win the game.

Blocker singled, to score Noble on a close decision to the plate. Britton dropped a Texas Leaguer in center and Outten scored Blocker and Britton with a drive to left. Nicholas hit to score Bibb and Palmer, who had hit safely in the first inning, and Mapp came home on a passed ball with the only other V. P. I. tally in the seventh.

V. P. I.	AB	H	O	A
Bibb,2b	4	2	2	1
Palmer,lf	5	1	1	0
Nicholas,ss	4	1	0	1
Ander'n,cf	4	0	3	0
Barnard,rf	3	1	2	0
Fisher,1b	4	1	12	0
Tibbs,3b	4	0	0	3
Hagerty,c	3	1	6	1
*Leonard	1	0	0	0
Mapp,p	2	0	0	8
Totals	34	7	27	13

V. M. I.	AB	H	O	A
Outton,cf	5	1	2	0
L'ghorn,ss	5	0	0	0
Waite,lf	4	1	1	0
Williams,p	3	0	0	4
Edm'nds,2b	4	0	2	1
Cutchin,1b	4	1	9	0
A.Noble,rf	3	0	0	0
Blosker,c	3	1	13	2
Britton,3b	4	2	0	1
Totals	35	6	27	8

*Leonard batted for Hagerty in ninth.

V. P. I. ..... 2 0 0 0 0 1 0 0 0—3
V. M. I. ..... 0 0 0 0 0 2 0 0 3—5

Runs—Bibb, Palmer, Mapp, Outton, Laughorn, A. Noble, Blosker, Britton. Errors—Tibbs, Edmunds, Blosker, Bibb (2), Nicholas, Cutchin. Two-base hits—Waite, Barnard. Three-base hit—Bibb. Left on bases—V. P. I., 7; V. M. I., 6. Sacrifices—Mapp, Blosker, Bibb. First base on balls—Off Mapp, 1; off Williams, 3. Struck out—By Mapp, 5; by Williams, 12. Passed balls—Blosker, 2, Hagerty. Umpire—Cundiff. Time of game—2 hours 20 minutes.

##

CAPITAL CITY UNLIMITEDS OPEN IN 6 GAMES TODAY

Heights Nine And St. Joe To Clash

Ceremonies to Mark Opening Games in Many Sections.

12 Clubs, Swing Into Action in Post's 1931 League.

By LEWIS F. ATCHISON.

WITH several flag-raising ceremonies on the program, in addition to the ancient and honored custom of having a prominent citizen toss out the first ball, the 12 teams comprising The Washington Post's Capital City League will officially open not only the league schedule, but the sandlot season, in six widely scattered games on local and suburban diamonds, this afternoon.

All of the contests are scheduled to begin at 3 p. m., thus giving the various clubs sufficient time to dispose of the other events scheduled. With the weatherman promising fair weather for the big day, large crowds are assured at all of the games.

It is difficult to select any one game as the feature, although the St. Joseph's-Congress Heights battle is sure to develop an abundance of good baseball.

Heights Beat Saints Last Year.

This pair waged a merry race for honors last season, with the Heights nine dropping the Saints to third with a defeat at the crucial stage of the race.

The Dixie Pig-Columbia Heights game at Berwyn is another that promises to provide the fans with plenty of excitement. The Dixie nine has a galaxy of veteran sandlotters that are widely known among the fans for their ability to play the game. On the other hand, the Columbia Team, with new faces in the line-up, and a new pilot at the helm, appear to be even stronger than last year, when the club finished second to the champions.

The Army Medicos, playing host to the youthful Majestic Radios on the Walter Reed Diamond, may provide the major upset of the day, as the Majestic nine ranks as favorites on their preseries showing to date. The other battles in section B find untried teams meeting one another and an attempt to call the turn on any of these engagements would be disastrous. The District Umpires Association will officiate at all the games, insuring correct decisions, and swift, clean action. Unless the weatherman misses his guess, it should be a big day for both players and fans. The eligible list of the players under contract with the twelve clubs follow:

MAJESTIC RADIOS—L. Wyche, B. Jenkins, J. DiNenna, jr.; F. DiNenna, W. Thompson, A. DuVall, J. Bartolini, F. Ford, F. McMahon, H. Whitesell, W. Heflin, E. Duffey, T. Heflin, W. Shelton, H. Licarione, S. O'Donnell.

FEDERAL STORAGE CO.—S. Fellner, G. Listol, G. Batson, H. Thornett, W. Miner, B. Franklin, F. Timmons, S. Allen, E. Starke, E. Pierce, A. Clark, S. Cohen, F. Sachs, W. Fellner, H. Mann, O. Howland, W. Adams, D. Scher.

ST. JOSEPH'S—M. Buscher, S. Freed, S. Hanbach, T. Carnielio, C. Spizone, J. Bozek, F. Bauman, H. Hilleary, M. Simons, S. Cinotti, O. Mitchell, T. Jones, E. Haas, E. Lisensky, R. Kilroy, R. Magee, J. Farrington, L. Schneider.

DIXIE PIGS—E. Watts, H. Waldrop, F. Gettings, W. Culbertson, B. Clapper, G. Adair, E. Dove, H. King, C. Joseph, H. Stahl, E. Radtke, F. Colliere, C. Roberts, W. Burton, C. Buscher.

ARMY MEDICOS—V. Rutherford, H. Newton, M. Isnor, H. Bush, S. Franko, A. Lewis, D. Lewey, R. Brown, T. Norman, A. Woods, H. Duke, M. Petrovic, W. Verbitsky, C. Bagley, S. Freedman, E. Poore, T. Colloton.

SAKS CLOTHIERS—B. Spigel, C. Mannix, W. Dougherty, E. Luckett, R. Mothershead, E. Yathurshund, J. Mulhall, B. Jones, C. Yingling, T. Yingling, S. Ross, M. Sklar, B. Sebastian.

COLUMBIA HEIGHTS BUSINESS MEN'S ASSOCIATION—E. Goodman, E. Rhodes, C. Hoffman, R. Francis, D. Shapiro, H. Wiltshire, S. Shapiro, L. Simman, R. Keefer, W. Wesley, E. Wesley, L. Clerump, A. Deuterman, J. Lewis, H. Newman, C. Ruppert, C. Lowe.

FOXALL—M. Mattare, W. McGeever, J. Runnifield, J. Ready, L. Dixon, F. Tompkins, J. Gold, H. Dixon, D. Gartland, F. Ferrante, L. Harrington, E. Johnson, R. Johnson.

CAPITOL HEIGHTS—W. Hutchinson, J. Tucci, R. Bateman, C. Smith, F. Spaulding, W. Krebs, W. Rollins, J. Wernell, W. Mouland, W. Houcher, H. Baldwin, E. Hutchinson, G. Link, G. Miles.

GRIFFITH-BLUE COAL—C. Kuhnert, M. Hamby, J. Heil, B. Womer, Ley, F. Candle, C. America, R. Nalley, R. Harover, E. McVay, E. Manders, J. Radice, W. Houser, C. Hogarth, P. James, J. Perry, P. Lawson, F. Cerceo, D. Gibson.

CIRO'S ITALIAN VILLAGE—D. Winzale, A. Mastrorocco, R. Thompson, G. Willner, M. Anderson, J. Scagnelli, D. Clagna, L. Scagnelli, J. Freschi, L. Faina, W. Tonker, P. Pizza, R. Healey, T. Buruto, M. Freschi, J. Barry, S. Corcoran, M. Demma.

CONGRESS HEIGHTS—H. Brown, M. Keough, L. Schreider, M. Sugrue, C. Wahler, J. Wahler, T. Sweeney, R. Gilbert, R. Porter, J. Goodwyn, F. Connick, M. Clark, H. Tennyson, Montague, E. Bauman, T. Ford.

CAPITAL CITY LEAGUE SCHEDULE FOR TODAY

First named team is home team. All games at 3 o'clock.

SECTION A.

Congress Heights vs. St. Joseph's at Congress Heights.

Phoenix-Blue Coal vs. Ciro's Italian Village, at Trinidad avenue and Otis street.

Dixie Pigs vs. Columbia Heights, at Berwyn.

SECTION B.

Army Medicos vs. Majestic Radio, at Walter Reed Hospital.

Foxall vs. Saks Clothiers, at Foxall.

Capitol Heights vs. Federal Storage, at Seat Pleasant.

FINAL LEADERS DISTRICT MEN'S PIN TOURNEY

TEAMS.

Class A.		Class B.	
Leondale Shirts	1,750	Marquette	1,739
LoKo Service	1,734	Fuller Oil	1,718
Cool Drinks	1,701	Lafayette	1,654
Class C.		Class D.	
King Pin 2	1,667	Joppa	1,654
Wynnewood Pk.	1,640	Columbia	1,640
Lansburgh	1,667	Grace Church	1,637
Class E.			
Crop Estimates	1,550		
Brookland 2	1,532		
White Sox	1,514		

DOUBLES.

Class A.		Class B.	
Rosenberg-Money	784	Wagner-Warthen	719
Cartside-Miller	725	Haven-McIntire	696
Kibby-Swain	710	Walker-Turner	667
Class C.		Class D.	
Johnson-Freels	715	Miller-Klein	690
Ford-Hager	683	High-Crawley	683
Bruton-Palmer	681	B'kman-B'kman	676
Class E.			
Jones-Main	683		
Jones-Holmes	647		
Riley-Woolf	642		

SINGLES.

Class A.		Class B.	
Houck	413	Huffman	391
Mulroe	397	Rodgers	389
Rosenberg	397	Donaldson	363
Class C.		Class D.	
Doring	375	Getty	367
Roller	363	Quinn	363
Wright	358	Deavers	351
Class E.			
Mulligan	347		
Beckey	331		
Eaton	320		
Jacobs	304		

Little Stories of Big Successes —By C. M. Payne

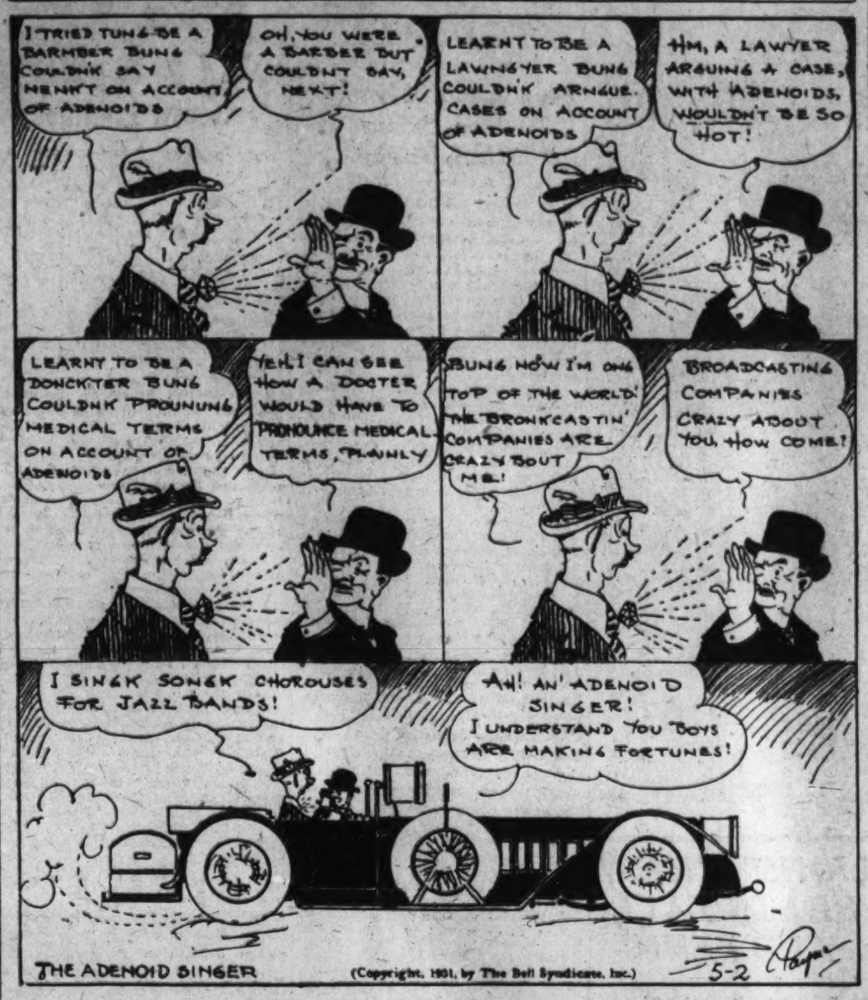

SANDLOT DIAMOND DUST

CHARLEY REYNOLDS, director of the K. of C. Boys' Club, is one of the world's busiest men these days. In addition to getting his insect team in shape for the opening of the Capital City League on Saturday, May 16, Charley is also making great headway in his plans for the first annual breakfast of the little "Casey's" club.

The affair will be held in the Immaculate Conception Church, and several well-known personages in the civic and sporting worlds have been invited to attend. Joe Cronin, peppery shortstop of the Washington team, has accepted an invitation, and Reynolds is hopeful of having "Babe" Ruth and Manager Joe McCarthy, of the New York Yankees, present. It looks like a big day for the boys. Getting back to baseball, the Knights are scheduled to play the Washington Orioles today at 1 p. m. on the North Ellipse diamond.

The Acme Printing Co., one of the strongest nines entered in The Post's Capital City League, will tackle the Rover Seniors on diamond No. 7 of the Monument Grounds at 1 p. m. today. Manager Woods wants all Acme Printers to report promptly.

The Barr Midgets, entrants in the Capital City League, have a busy program today, crossing bats with a pair of opponents. The Barr Team meets the Georgetown Midgets at 11 a. m. on the south diamond, and at 1 p. m. they go hustling over to the west field to tackle the strong Lionel Midgets. Manager Brewer requests Frank Bokoski to call him at Adams 7543-J.

The Schwartz Perfect Diamond Nine, in preparation for its debut in the junior section of the Capital City League, will play the Spengler Post Nine at 11 a. m. on No. 1 diamond of the Monument Grounds, while at 3 p. m. the Robinson's D. & H. Team will be met on diamond No. 1 of the Fairlawn Park.

The Miller-Roamer Seniors journey out to Mount Rainier Field today to play the Lindbergh Seniors in a game scheduled to start at 2:30 p. m. The Miller-Roamer Nine expects to make a good showing in the senior division of the Capital City League this season.

The Franc Jewelers, entrants in the Capital City League, meet the Lionel Seniors on the West Ellipse diamond at 3 p. m. today. Manager Farrell requests the following players to report: Irving, Trundle, Kinnahan, Albert brothers, Donaldson brothers, Bean, Hospital, Copperthite, Rosenbaum, Lewis, Beamer, Lynch and McConkey.

The Seabrook Juniors are casting about for games with strong junior teams for Sundays. The Capitol Heights, Colonials and Comet teams are especially challenged. Games can be arranged by calling Manager Griffin at Bowie 14-F-23, or by addressing him at the Seabrook, Md., postoffice.

The Skinker Bros. Eagles will meet the Union Printers today on their home diamond at Wisconsin avenue and Upton street northwest.

The Washington Red Sox play the Virginia White Sox on the Virginians' diamond at 3 p. m. today.

The Burroughs Insects will engage the Herald Harbor nine on the Burroughs Field at 11 a. m. today. All Burroughs players are requested to report promptly at 10:30 a. m.

The Ross Jewelry Co. Juniors will play the Virginia Juniors today at 1 p. m. on Baggett's Field, Alexandria. Manager Lawrence wants all Ross players to report to Eleventh street and Pennsylvania avenue southeast at 1 p. m. Phil Bobys presented the team with a handsome catcher's mitt at a meeting held last week.

The Lionel Juniors play the Fox Juniors at 1 p. m. on the West Ellipse today, and the Seniors oppose the Franc Jewelers on the same diamond at 3 p. m.

The Clifton Barbers and Colonials will have it out on the Reservoir Field today at 3 p. m. Players of both teams are requested to report at 2:30 p. m.

Grace's Black Diamond Insects captured a slugging bee with the St. Joseph Insects yesterday by a score of 15—14.

All members of the Federal Storage Team, formerly the Langley Athletic Club, are requested to report to the home of Manager Mann at 651 Columbia road northwest not later than 2 p. m. today, from which place the team will proceed to Capitol Heights for its Capital City League game with the Capitol Heights nine.

Mickey McDonald will hurl for the Columbia Midgets when that team meets the Wonder Bread Midgets today at 1 p. m., on the North Ellipse. Walter Johnson, jr., will serve them up for the Breadmen.

The Ross Jeweler Juniors will meet the Virginia A. C. at 1 p. m. today on Duncan Field, Alexandria. Manager Lawrence requests all Ross players to report at Sixth and Pennsylvania avenue southeast promptly at 12 noon. The team received a handsome catcher's mitt from the Phil Boby's Co. at its meeting held last week.

The Colesville Cardinals entertain the Bethesda A. C. on the former's field today at 3 p. m.

The Koontz Service Station Seniors, entrants in The Post's Capital City League, will travel to Baltimore for a double-header with the Rolf A. C., of that city. All Koontz players are requested to report in uniform at the Fairlawn Feld at 10:30 p. m.

The Premier Peewees are after games with strong peewee nines. Teams interested should call Manager Norman Himelfarb at Adams 4084, between 7 and 8 p. m.

The Dave Harris Insects are seeking Saturday and Sunday games with teams in their class. Manager Eddie Mortimer is handling the Harris schedule at Clarendon 858-F-13.

The Nehi Midgets are seeking a game for today with a strong midget team. The Nehis have a diamond available for 3 p. m. Teams interested may make arrangements by calling Manager Howard Long at Metropolitan 5704.

Manager Charley Edwards requests all Columbia Heights players to report at the Arcade Market promptly at 1 p. m. today, from where the team will go to Berwyn to play the Dixie Pigs in its opening game of the Capital City League.

The Takoma Tigers will invade the Riverdale Park for a game today with the Hyattsville All-Stars at 3 p. m. The Hyattsville team is without a game for next Sunday and would like to book a strong unlimited nine. Teams interested should call Manager Henry Hiser at Hyattsville at 12:30 p. m. today at Hyattsville 1142.

"Buck" Trundle, veteran sandlot pilot, has been appointed manager of the Sergeant Jasper Post, American Legion Team. "Buck" would like to sign up some players eligible to play in the Legion series, especially any from Western High School. His phone number is Georgia 2912. Today his Georgetown midget team will face the Neighborhood House Senators on diamond No. 10 of the Monument Grounds at 11 a. m. and the Barr Midgets at 1 p. m. on No. 1 diamond.

The De Molay Seniors, entrants in the Capital City League, will oppose the Indianhead nine on Diamond No. 4 of the Monument Grounds at 3 p. m. All De Molay players are requested to report at 2:30 p. m.

Mr. Nicholson, president of the Phoenix Club, will toss out the first ball in the Capital City League game between the Griffith-Blue Coal team and Ciro's Italian Villagers on the Phoenix diamond today. A flag-raising ceremony will precede the game, which is scheduled to begin at 3 p. m.

The Ty Cobb Insects need players between the ages of 12 and 14. Boys interested may call Columbia 2154, branch 237.

With Wells and King starring at bat, the I. C. C. Juniors defeated the Clerk nine by a score of 19-6 on the Monument Grounds yesterday.

The Olmsted Grill and Linworth Seniors, two of the entrants in The Post's Capital City League, will clash today in a practice game scheduled to begin at 3 p. m. on diamond No. 3 of the Monument Grounds.

"Nick" Valenza is desirous of arranging a game for his Chevy Chase Grays to be played on the home diamond today. Teams interested may call "Nick" at Wisconsin 2478.

GEORGETOWN CHURCH BOWLING STATISTICS

TEAM STANDINGS.

	W.	L.	H.G.	H.S.	T. Pins
Peck Chapel No. 1	68	31	612	1,672	50,000
West Wash. Baptist	64	35	612	1,709	52,016
Calvary M. E. S.	61	38	563	1,612	49,389
Mt. Vernon No. 1	60	39	564	1,579	49,904
Grace Episcopal	42	57	519	1,519	50,079
Mt. Vernon No. 2	36	43	557	1,601	47,179
Calvary Drakes	53	46	576	1,690	48,556
Peck Chapel No. 2	50	49	531	1,558	48,461
Calvary Sekards	49	52	604	1,764	46,401
Christ Episcopal	34	65	600	1,559	46,992

INDIVIDUAL AVERAGES.

PECK CHAPEL NO. 1.

	G.	H.G.	Sp.	H.S.	Ave.
Corcoran	84	29	230	147	277 111-40
Bromley	93	33	202	142	364 107-43
Tucker	99	35	199	131	384 106-17
Holmes	82	31	155	121	376 104-22
Proctor	77	20	126	137	348 101-25
Meyers	99	35	216	107	304 90-27

WEST WASHINGTON BAPTIST.

Cleary	99	48	244	144	367 112-53
Allen	14	3	36	136	389 110-1
H. Hodges	72	23	174	127	362 109-17
Wheeler	80	13	124	134	338 104-34
Z. C. Hodges	20	2	39	122	355 102-10
Sabean	94	37	185	126	361 101-87
Lucas	99	37	218	121	364 100-99
Hurley	24	12	80	132	327 100-

CALVARY M. E. SOUTH.

H. Collins	83	16	157	134	344 109-25
R. Hunter	84	18	157	134	362 101-65
Reed	83	23	134	141	353 101-46
Poynton	89	19	161	130	348 100-96
E. Collins	84	31	152	133	363 99-35
Potterton	52	7	92	126	316 94-38
Anderson	16	5	31	115	329 92-2

MOUNT VERNON NO. 1.

Lindamood	90	31	175	139	369 104-32
N. Miller	83	19	166	135	342 101-55
Smith	89	26	147	136	342 101-47
Warren	84	20	144	140	335 100-
Martin	87	21	148	127	342 99-30
Harpine	25	5	48	122	308 96-8

GRACE EPISCOPAL.

P. Hart	90	27	169	138	388 104-35
Larsen	98	24	187	135	359 103-82
Cozzens	89	28	151	146	356 100-56
N. Saul	94	28	158	136	360 100-81
C. Hart	96	23	147	130	329 99-14

MOUNT VERNON NO. 2.

W. Miller	72	25	187	146	374 106-67
Burgess	30	10	70	122	370 101-3
Goad	82	19	92	124	334 99-3
Blankenship	98	22	159	135	331 98-30
Gannaway	83	17	88	126	337 97-43
Lindamood	14	3	18	116	292 97-15
Coe	13	3	13	134	330 94
Wright	86	13	92	124	310 93-21
Fries	74	21	97	119	297 87-7

T. AND R.

O'Neal	87	19	181	200	28 152 366
Wright	90	100	77	148	40 141 437
Thomas	83	98	54	133	39 122 321
Sobotka	94	89	70	111	37 144 291
Keister	27	83	77	77	30 141
Ayers	40	91	22	46	8 117 297
Brocator	90	81	52	83	15 105 292

ACCOUNTING.

Sweeney	81	106	47	136	27 142 252
Cohen	89	94	66	124	36 137 338
Artz	91	96	62	124	36 137 344
Dunham	87	96	62	146	15 137 328
Orman	84	84	41	142	16 113 313
Maliney	100	19	136	324	

EQUIPMENT.

Limerick	81	102	9	144	21 138 235
Beamer	85	102	3	144	32 138 375
Kolarik	77	91	28	128	24 130 322
Heckman	73	91	28	128	24 130 322
Bean	74	93	23	94	20 121 319
W. Miller	74	93	23	94	20 121 319
Crandall	25	24	9	113	293

AUTOMATIC.

Swindlehurst	45	102	71	17	156 334
Broadhurst	40	98	31	117	24 121 334
Michaels	40	96	30	61	10 128
Gill	77	94	39	3	13
Kimball	8	80	8	8	103 279
Mallett	87	92	51	54	21 114 308
McDonough	94	42	51	30	8 117 303

RECORDS.

High game—Harville, 172. High team game—1 and R., 378. High set—Ryder, 386. High team set—T. and R., 1,606. High spares—O'Neal, 200. High strikes—Wright, 40. High flat—Limerick, 95.

HISER LEADS BOWLING STARS

Whalen Trails 23 Pins as Hyattsville Star Rolls 624-Set.

HENRY HISER, Hyattsville ace, assumed the lead in the sweepstakes match being rolled by Washington's "Big Four" on the Columbia drives last night when he toppled 624 pins in five games. Jack Whalen finished second, 23 pins behind the leader, while Mandley and Clarke ran third and fourth, respectively.

Hiser totaled 150 pins in his third game, but Whalen came right back in the fourth to top this with his 154 effort. The quartet will roll their second block at the Arcadia alleys next Saturday night.

Hiser	120	129	150	105	120—624
Whalen	119	116	109	134	107—601
Mandley	99	105	118	114	131—567
Clarke	111	99	97	123	114—544

ALPHA DELTA WINS.

Scoring eight runs in the last three innings, the Washington Red Sox took the measure of the Alpha Delta Omega nine at Alexandria, yesterday, by a 9-4 margin.

Red Sox.	AB	H	O	A	Omega.	AB	H	O	A
Freeman,cf	3	2	2	0	Kidwell,c	5	0	2	0
Bowie,1b	4	1	12	0	Brenner,rf	4	0	1	0
Booker,ss	5	1	0	3	Hamil'n,rf	0	0	1	0
W.J'kins,c	5	2	3	0	Goodwin,lf	3	1	3	0
Jerue'l,lf	4	1	4	0	Given,3b	3	2	1	2
W.C'lis,rf	5	2	1	0	Kerser,1b	3	1	10	0
Ortel,3b	3	2	1	1	Scvener,2b	2	0	1	1
B.J'kins,2b	3	0	1	1	Kepper,2b	1	2	1	2
Lewis,p	2	0	0	1	Baylis,cf	3	0	1	0
Turner,p	2	1	0	1	Curtis,p	2	1	2	1
Totals	36	13	27	7	Totals	32	9	27	6

Red Sox A. C	0	0	0	0	0	0	0	0	9
Al Delta Omega	0	0	0	0	0	0	0	0	4

Runs—Brenner, Goodwin (2), Given, Freeman, Booker, Jenkins (2), Jerue'l (2), Curtis (2), Ortel. Error—Brenner. Two-base hits—Brenner, Goodwin, Given, Scrivener, Freeman, Ortel. Three-base hit—Curtis. Home runs—Curtis, Freeman. Sacrifice—Lewis. Double play—Goodwin to Kepper to Kerser. Left on bases—Red Sox, 12; Alpha Delta, 10. First base on balls—Off Lewis, 5; off Turner, 1; off Curtis, 6. Hits—Off Lewis, 6 in 5 innings; off Turner, 3 in 4 innings. Hit by pitched ball—By Lewis (Goodwin). Struck out—By Lewis, 3; by Turner, 1; by Curtis, 2. Winning pitcher—Turner.

ROCKVILLE VS. PEPCO.

The Rockville A. C. will take on the Pepco outfit today at 3:30 p. m. on the Rockville diamond in what promises to be a closely contested game.

TRAINING SCHOOL WINS.

The National Training School for Boys defeated the Battery B team of the Sixteenth Field Artillery by a 3-1 score yesterday. Kowski, winning hurler, fanned nine of the opposition. Sedora, Thompson and Combs starred at bat for the victors. Tuesday the Training School aggregation will play the Eastern High School team in the latter's stadium, and on Thursday the Columbian College team of George Washington University will be met.

GENERAL COUNSEL LEAGUE PIN STANDING

FINAL TEAM STANDING.

	W.	L.	TP.	HG.	HS.
Phillies	51	39	43,518	543	1,560
White Sox	49	41	42,467	514	1,496
Browns	49	41	42,288	529	1,516
Cubs	48	42	42,537	534	1,511
Yankees	48	42	42,480	528	1,517
Athletics	48	42	42,313	546	1,526
Indians	46	44	43,452	547	1,605
Robins	46	44	42,796	539	1,567
Pirates	45	45	42,912	545	1,533
Senators	43	45	42,625	534	1,474
Red Sox	44	46	42,854	546	1,548
Cardinals	43	47	42,696	533	1,530
Nationals	41	47	42,465	532	1,502
Giants	42	48	42,515	532	1,514
Reds	36	51	42,823	549	1,557
	30	51	42,280	568	1,548

INDIVIDUALS.

CLASS A.

	G.	H.	Sp.	HG.	HS.	Ave.
Charest	84	36	177	136	384	108-21
Staubly	84	28	181	148	369	104-54
Huney	84	28	175	136	360	103-81
Manning	90	24	181	135	347	105
Mattson	85	32	157	140	389	104-63
Horner	82	32	167	131	325	104-3
Raedy	79	36	146	138	345	103-15
Burrus	82	34	134	146	351	102-80
Corbin	84	32	150	130	352	102-40
Jones	82	20	101	136	358	102-36
Schlosser	81	28	137	126	341	101-65
Byrne	86	28	132	129	335	100-68
Hunter	84	24	125	127	349	100-24
Yeatman	77	15	41	138	334	100-4
Croarkin	83	20	130	138	336	100-4
Drake	81	22	130	121	340	100-2
Cobb	84	18	122	131	354	99-77
Anderson	85	32	121	136	345	99-70
Cox	43	24	58	128	337	99-35
Cowd	87	24	27	168	377	99-23
Williams	77	30	123	127	349	99-30
Wolf	27	10	39	131	320	99-4
Thompson	78	32	110	138	360	98-68
Montgomery	81	28	128	133	336	98-63
Holt	88	24	129	133	350	98-37
Brewster	79	32	125	156	338	98-17
Hutchinson	75	32	117	133	323	97-72
Cleary	6	2	8	119	307	97-64
Daniels	75	18	116	125	327	97-40
Yerkes	40	13	66	140	353	102-37
Chaney	14	4	23	127	336	102
Shoemaker	77	24	116	136	301	92-9

FIRST REFORMED.

E. Smith	83	38	164	139	367	106-49
Minster	81	31	161	143	359	106-23
H. Smith	84	32	145	134	362	102-18
Hagerman	84	32	145	134	362	102-18
L. Clair	66	24	94	133	346	98-24
Elliott	19	6	18	115	307	93-2
Wakersmith	1	0	0	91	263	85

EMORY M. E.

Kluge	81	36	168	144	361	107-23
Hobbs	84	32	164	144	340	104-71
Russell	84	24	144	140	340	102-65
W. Arnold	57	21	102	141	348	102-47
Gatley	7	1	10	127	330	101-3
W. F. Hamm	71	25	113	137	346	99-87
E. J. Hamm	7	1	10	117	308	96-
J. Hall	18	5	19	120	304	92-6
Shaw	12	4	20	122	311	88-9

CENTRAL PRESBYTERIAN.

W. Moyer	83	46	189	142	394	110-49
E. Moyer	81	26	149	142	348	104-65
Kennedy	7	1	12	121	300	98-
Grist	32	14	46	130	357	101-11
John	37	7	41	127	316	99-10
R. Moyer	1	0	1	100	300	100-
Pendleton	86	12	80	127	324	98-30
Park	81	8	75	122	321	94-16
Nesbitt	1	0	1	92		92
Warwick	4	1	4	97		87-2
Newkirk	2	0	0	82		80-1

COLUMBIA HEIGHTS CHRISTIAN.

Willkide	81	25	138	151	360	103-76
F. Robbins	84	30	148	150	368	103-3
E. Robbins	84	30	143	143	349	101-11
F. Arnold	84	24	137	128	344	100-80
Hellmers	9	0	7	101	300	100-
Darling	18	5	22	113	288	93-14
Tobias	37	7	23	123	303	91-25
Downes	27	5	22	113	288	88-2

FRANCIS ASBURY M. E.

Ashford	31	25	132	131	351	103-6
Israel	83	33	140	140	358	104-42
Bell	84	23	147	129	358	102-72
Towles	9	3	17	120	316	100-2
Sagrario	39	12	68	125	328	99-16
Rea	78	28	104	136	349	98-68
Watts	41	9	52	124	317	97-43
Martin	16	4	19	102	268	87-15

PETWORTH BAPTIST.

Howison	84	28	137	133	364	102-48
S. Embry	80	24	132	132	354	101-76
Thurston	84	23	132	143	366	101-27
Whitecraft	7	1	11	115	300	98-2
C. Embrey	75	23	104	130	337	97-58
Comer	9	2	10	108	292	94-6
Glanniny	86	10	76	111	300	91-43
Brown	1	0	1	91	236	81-1

WALLACE MEMORIAL.

Billhimer	27	21	65	143	382	115-22
W. A. Smith	78	29	131	139	343	101-72
Hammers	27	7	43	121	291	97-6
H. Hobbs	19	4	31	122	324	100-12
Purcell	77	18	58	141	329	99-19
Hancock	30	7	40	130	317	99-16
Waterman	5	1	5	107	300	98-2
Griffin	32	9	47	137	328	97-
Kile	14	8	20	120	313	96-35
Crabill	77	21	121	127	327	96-34
Trimble	77	27	117	118	285	96-10
Hawthorne	15	7	15	107	280	94-8
Robinson	1	0	1	91	241	85

SEASON'S RECORDS.

High individual averages—W. Moyer (Central Presby.), 110-49; Kluge (Emory M. E.), 107-53; Smith (First Reformed), 106-42. High individual games—F. Ribbons (Coll. Hghts. Chris.), 150; Grist (Central Presby.), 150. High individual set—W. Moyer (Central Presby.), 394. Greatest number of strikes—W. Moyer (Central Presby.), 46. Greatest number of spares—W. Moyer (Central Presby.), 108. High team game—Francis

MANGIN DEFEATS GRANT AS G. U. BOWS TO CAROLINA

Hilltop Wins 18-16 Set in Doubles

Mangin and Mitchell Win From Grant and Hines.

Carolina Takes 5 of 6 Singles in Well-Played Match.

By BOB CONSIDINE.

TENNIS of a Forest Hills caliber was promulgated yesterday on the slippery courts of Columbia Country Club as North Carolina sent Georgetown down to a 7-2 defeat before a crowd of 500 spectators. It was in the two matches which Georgetown won that play of the most spectacular sort developed.

Gregory Mangin stood as the lone sentinel on the Hilltop team, winning the only singles match accredited to Georgetown and then forging the way in the No. 1 doubles match, abetted by Dooly Mitchell. Victory in the No. 1 doubles match came to Georgetown only after a near-record match, in which Mangin and Mitchell defeated Bryant Grant and Wilmer Hines, 18—16, 6—4.

Consonant with their respective rankings in national tennis, Mangin, rated No. 6 in the country, defeated Grant, holder of tenth place in the official listings. But the decisiveness with which the Hilltopper did away with the little short-legged Atlantan, who holds the national clay court championship, came as a surprise to most of the gallery. Mangin won, 6—2, 6—1, and the score practically tells the story. He was steadier than a player whose steadiness is respected throughout the length and breadth of the game. At the net he was the superior volleyer by far, while his heavily topped serve gripped the adhesive court and richocheted so high as to make Grant's responses mostly defensive.

Hines Extended By Mitchell.

Vying for interest with this match was the one in which Wilmer Hines, national junior champion, was forced to show all the strokes in his bag to defeat Dooly Mitchell, local star. But for underplaying several shots which he might have dealt with severely, Mitchell would have pressed Hines even closer than 6—3, 7—5.

For unmitigated socking and sustained interest the No. 1 doubles match not only dominated yesterday's play but promises to set a high standard for many years to come. It would have been a tremendous problem to corral two more evenly matched doubles teams. Victory came to Georgetown after the first set had run into the thirty-fourth game, Hines' stinging service being finally found vulnerable.

It was a battle of services and charges to the net. The dropping of Mitchell's service early in the match gave North Carolina a 5-2 lead before Georgetown strengthened and evened up the set. From 5-5 games alternated on service, each man seizing his delivery into the pliable court of the receiver with great speed and accuracy.

Tarheels Aim Attack At Mitchell.

Grand and Hines played Mitchell almost exclusively and the local player responded nobly to the tasks confronting him. He drove and served well and smashed better than ordinarily, while his low volleys lacked only a bit of speed to make them as good as Mangin's. Mangin, himself, loomed as an ever-present menace to North Carolina. He was hitting his overheads so hard that the ball was not always visible to many of the spectators.

North Carolina gained set point on Mitchell's serve with the score 14—15 and 30—40. Perhaps the greatest rally of the match developed for the next point, Mangin retrieving one impossible lob by crashing into the fence and Mitchell trundling over to the other side of the court to do the same.

Hines weakened at 16—16, aided in the weakening process by two acutely angled volleys from the racquets of Mangin and Mitchell. Mangin ran out his serve at love to take the final game of the set.

The second set forshadowed the final result from the start, Grant and Hines lending aid by visibly lowering the caliber of their games.

SINGLES.

Mangin (G.), defeated Grant, 6—2, 6—1; Hines (N. C.), defeated Mitchell, 6—3, 7—5; Ed. Yeomans (N. C.), defeated Doyle, 6—3, 6—1; Wright (N. C.) defeated Clyde Yeomans, 6—3, 6—3; Hendlin (N. C.), defeated Berberich, 6—1, 7—5; Graham (N. C.), defeated McBride, 6—2, 6—0.

DOUBLES.

Mangin and Mitchell defeated Grant and Hines, 18—16, 6—4; E. Yeomans and Wright defeated Doyle and Berberich, 6—4, 6—4; Abels and Graham defeated Peusnet and Ferguson, 6—2, 7—5.

Commonwealth Netmen Win Close League Test

Play in the Capital City Tennis League continued yesterday, on the courts at Friends School, when the Commonwealth netmen, playing their first match in the league, took a 5-4 decision over Clairemont. The teams divided the singles, 3-3, with Roberts and Barto scoring the deciding doubles win by beating Reed and Ritzenberg, 3—6, 6—1, 6—3.

SINGLES.

Shore (Com.), defeated Gould, 6—1, 6—4; H. Ritzenberg (Cl.), defeated Shepard, 7—5, 6—4; Goldsmith (Cl.), defeated Roberts, 7—5, 6—4; Knapp (Com.), defeated Reed, 1—6, 6—4, 6—4; O'Brien (Cl.), defeated Zachary, 3—6, 11—9, 6—3; Griffin (Com.), defeated A. Ritzenberg, 4—2, 6—4.

Shore and Shepard defeated Gould and H. Ritzenberg, 5—7, 6—1, 8—6; Roberts and Barto defeated Reed and A. Ritzenberg, 3—6, 6—1, 6—3; Goldsmith and O'Brien defeated Knapp and Zachary.

Electric League Golf Meet Carded Tuesday

The annual spring golf tournament of the Electric League of this city will be staged at the Manor Club Tuesday, it was announced yesterday.

Play, embracing both straight and kicker's handicaps, will commence at noon, with entrants being permitted to compete under both handicaps, although the winners will be eligible to receive only one award.

The affair will end with a dinner at 6 o'clock in the Manor Clubhouse, at which time fifteen prizes, the gifts of various electrical manufacturers and dealers will be distributed. The following committee is arranging the program: R. P. Harrington, chairman; A. S. Burns, A. C. Eastburn, J. C. McLaughlin, W. A. Rogers and M. C. Clay.

RANKING NATIONAL NET STARS SEEN IN ACTION HERE

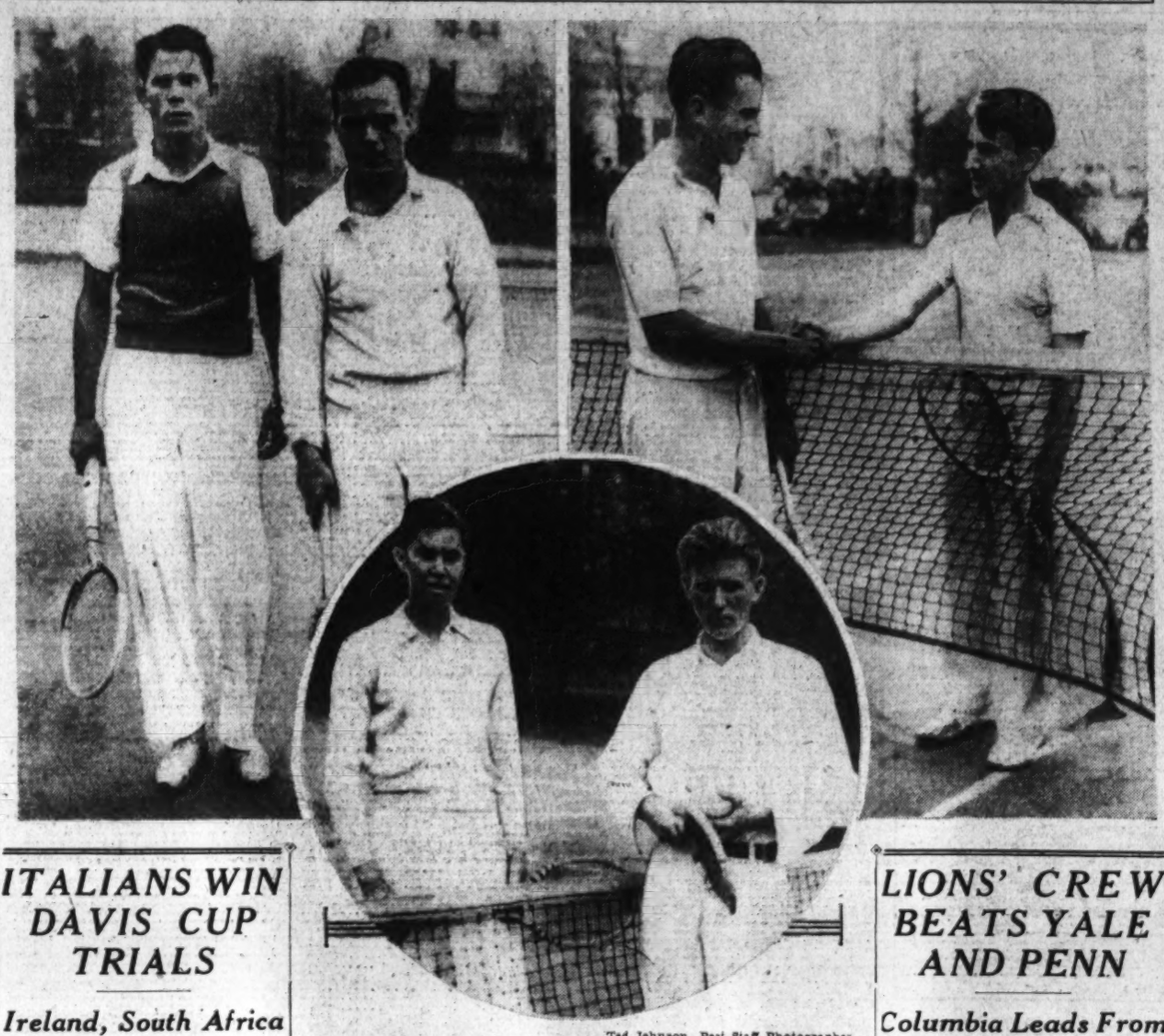

Ted Johnson, Post Staff Photorrapher.

The Georgetown-North Carolina University tennis match at Columbia Country Club yesterday brought into action two players ranked within the first ten in America. Upper left—Wilmer Hines (left), of Carolina, who beat Dooly Mitchell (right) in the singles. Upper right—Gregory Mangin (left), of Georgetown, who defeated Bryant Grant (right). Mangin is ranked No. 6 in the United States and Grant No. 10. The latter is national clay court champion. Below—Eddie Yeomans (left), of North Carolina, who defeated Fred Doyle (right), son of the former D. C. champion. Yeomans is a graduate of Central High School.

ITALIANS WIN DAVIS CUP TRIALS

Ireland, South Africa Also Advance in Net Competition.

BUDAPEST, May 2 (U.P.).—Italy's doubles team of Luigi Morpurgo and A. Belbono defeated the Hungarian team of Kehrling and Gabrovitz, 8—6, 3—6, 7—5, 7—5, here today. Italy now leads in the Davis Cup competition for each nation won one of yesterday's singles matches.

Mantreaux, May 2 (U.P.).—Ireland advanced to the second round of the European zone play in Davis Cup competition today when the Irish doubles team of G. Lyttleton Rogers and C. F. Scroope, defeated Charles Aeschilman and H. C. Fisher of Switzerland, 6—3, 5—7, 13—11, 6—2.

Ireland wor both of the singles matches played yesterday. Ireland next meets South Africa.

Duesseldorf, May 2 (U.P.).—South Africa eliminated Germany from the 1931 Davis Cup competition today when the doubles team of Norman Farquharson and Vernon Kirby defeated Aberhard Nourney and Walter Dessart, 6—2, 6—3, 6—3.

Prague, May 2 (U.P.). — Spain's Davis Cup doubles team of Alonzo and Maier today defeated the Czechoslovakian team of Freidrich and Rohrer, 6—1, 9—7, 6—1. Spain naw trails the Czechs by two matches to one.

Ranking French Star Wins British Net Title

Bournemouth, England, May 2 (A. P.).—Mme. R. Mathieu, France's leading woman tennis player, who eliminated Betty Nuthall yesterday, today won the British women's hard court championship, defeating Miss Mary Heeley in the finals, 6—4, 6—4. Miss Heeley is a former English junior champion.

Voigt Given Handicap By Metropolitan Body

New York, May 2 (A.P.).—The Metropolitan Golf Association handicap list, including 3,637 players from 199 clubs, appeared today without a scratch man. Four leading players—Eugene Homans, Maurice J. McCarthy, jr., Jess W. Sweetser and George Voigt—are given one handicaps, while Eddie Driggs, Pennington Miller-Jones and two British stars—Cyril Tolley and T. Philip Perkins—are rated at two.

Manor Club Votes To Reverse Course

The board of governors of the Manor Club has decided to reverse the course for this month, with players starting from the present tenth tee, immediately adjacent to the golf shop and caddy house. The only objection is that the present eighteenth green is opposite the lawn in front of the clubhouse and this affords the gallery on the lawn an opportunity of seeing the final shots of a round.

On the other hand, it is believed that if players start on the present second nine they will be in better form to negotiate the course through the woods if they do not play the latter first. At any rate, the experiment will be tried and its continuance will depend upon whether it gives general satisfaction.

7th Regiment Netmen To Play Here Today

The Seventh Regiment Armory (New York) tennis team, one of the strongest net squads in the country, will perform in several exhibition matches this afternoon at 3 o'clock at the Chevy Chase Club, with local players offering the competition. Play will be conducted on the club's "En tout cas" courts.

The visiting team met the Maryland Country Club yesterday in Baltimore. It numbers among its makeup Herbert L. Bowman, ranking star; Perrine Rockafellow and Merritt Cutler, former national indoor doubles champions, and Bill Aydelotte, former national indoor singles champion.

MAY RETIRE TENNIS TROPHY.

Jackson, Miss., May 2 (A.P.).—Permanent possession of the three-year challenge trophy will fall to Billy Hughes if the Memphis, Tenn., ace wins the men's singles title in the seventh annual Mississippi State tennis tournament, which gets under way here June 8.

Speaking of Tennis

By BOB CONSIDINE.

By BOB CONSIDINE.

SOMETHING approximating gross negligence is responsible for the continued failure of the Welfare and Recreation Association to put the public parks' tennis courts into playing condition. Although dogged by weather no worse than the springs of recent years, the courts are nearly a month behind schedule in opening this year.

Five of the ten clay courts at the Monument Grounds, upon whose surfaces nearly 60,000 local tennis players played last summer, are half open. Two of these five courts are for colored players. The other three have been swamped with players. The presence of five all-year cement courts hard by has relieved the congestion but little.

At a recent meeting of the Washington Tennis Association the question of the repeated failure of the Welfare Association to commence work on the courts was brought up with a view to seeking a reason for the delay. An official of the public parks stated that the Welfare office in charge of the courts had been "too busy" to hire the necessary laborers.

36 Other Courts Not Yet Ready.

The Potomac Park, Rock Creek, Adams Mill and Henry Park groups, comprising 36 courts, will not be ready for play for at least a week or so more, gauging the assertion on the rate the work is progressing. About 150,000 permits were sold for these courts last season.

The failure to get the courts in condition this year will work a hardship on not only the many players who have stood by and watched good days go by without some much-desired tennis, but also on the raft of players who contemplate entering the annual City of Washington championships, to be contested this year, beginning May 16 on the Reservoir Courts. Last year 100 men entered the singles. Thirty-two women players contested. Men's doubles teamed numbered nearly 50; women's about 16. Thirty players contested in the mixed doubles.

Monument Courts Sold Out.

Already the Monument courts reservations are sold out for the entire first two weeks. Since the Monument group are not entirely ready, it appears that unless one has already purchased a court—40 cents an hour—he can not play during the favored hours of the day until sometime near the opening of the city tournament. This same eventuality appears likely to develop at the other groups.

Work on public courts is still done in primitive fashion. A small roller is moved back and forth over the rake-turned surface until smooth, when a heavier instrument might be employed which would easily cut the time needed to prepare the courts in half.

Permits Voided by Welfare Body.

The Welfare association took over the five cement courts at the Monument on April 12, thereby voiding the free permits issued by the public parks office. Many players did not know of the change in venue until they appeared, along with their friends, and began to play on their requisitioned court. They were then told by an attendant that they would have to buy the court and that their permits were of no value, although contracted for for the entire month of April.

Public courts or not, this probably will be the greatest tennis month of the year. Already three of the five best college players in the country have visited here. The several tennis leagues will swing into operation within the next fortnight. The Old Dominion tournament, which annually draws a number of local players to Richmond, is due May 13, while the annual Chevy Chase invitation tournament will corral a flock of great and near-great players.

Climaxing the month will be the first Davis Cup zone finals to bring together the champion teams of North and South America. Not the least pebble on the month's calendar is the City of Washington championships, to be held on the Reservoir courts starting May 16.

Mangin-Grant Match Was to Be Secret.

Local fans who were fortunate enough to see the Mangin-Grant match yesterday can thank the several local papers if they feel in a mood to hand out a thank or two. Columbia gave permission to Georgetown to hold the match providing no mention of it was made in the papers. The reason for this was because of an ancient ruling of the club which forbids the requisitioning of its courts on Saturdays and Sundays to other than club members.

Georgetown obediently asked the papers not to print the place of the match, but they—far seeing souls that they are—did no such thing.

Speaking of Georgetown, there is little doubt that the Mangin-Jacobs match will go down as one of the two or three best matches of the year in this vicinity, and this in spite of the fact that Mangin was obviously not up to concert pitch. It was a slam-bang affair these two put on, with Jacobs winning out by reason of slightly superior steadiness.

Midseason Smash Marks Match.

Forgetting the high wind and the absence of an umpire, the two went out after each other with midseason venom, advancing to the net after two of the most accurately hit advancing shots in the business. Both come in on an undercut ball, and crowd the net.

A recapitulation of points is interesting, and may be significant. Mangin, the recount shows, knocks many more balls into the net than he does over the base line. It is just the opposite with Jacobs. In their three-set match Mangin netted 35 balls against Jacobs' 15. Jacobs knocked 28 over the back line, while Mangin sent 22 of the same sort sailing away. Jacobs served 8 service aces and knocked 18 placements, a real record against as fast a man as Mangin. And though they hit their serves with everything they had, only two double faults were committed during the three sets, and both by Jacobs.

Today Was to Be Tilden's Day.

Today is the day Tilden wanted to come to Washington. He brandished an itinerary sheet last winter and told his audience that May 3 was ideal for a performance here. He would have to shift a playing date, whose proceeds were going to some cause or other. If plans had gone through it would have cost the club staging the match here $1,750 guarantee and a certain proportion of the gate.

Tilden chose May 3 because it was before local audiences would have become jaded after seeing the Chevy Chase invitations (try and get in—you dopes!) and the Davis Cup matches.

Tilden's troupe is every bit as interesting as Johnny V. Jones. It is a menagerie of personalities, dominated by the shrill Philadelphian himself, certainly one of the most famous men of his time. There is Frank Hunter, for instance, a great bull of a man who owned a string of newspapers until the cataclysmic days of October, 1929. People seem to believe that he needed the money Curley placed in the end of a fishing pole and wiggled in front of his nose.

Then Pare and Sellers, the latter a promising California junior player, are the typical tennising boys. Good strokes, good looks and a sort of veneered presence, all typical of a guild within this here game.

Kozeluh is pretty much of a flop and is being used only in the provinces. Tilden will have Richards as an opponent in his next New York appearance, and Kozeluh probably will take a coaching job somewhere.

Hunter's "Man" O'Brien With Troupe.

ruminating band is Bil O'Brien, ruminating band is Bill O'Brien, Hunter's "man," a sinister pig-eared giant who keeps the boys in shape for their nightly show.

Speaking of Tilden one wonders how he manages to squeeze in a little playing each day between his indorsing. Within the last month he has sponsored more cigarettes, a tennis gut, a pair of crepe sole shoes and a racquet. The racquet will be nothing more than a type which has been on the market for about five years, and is still fondly believed to get the ball to an ordained section of the court a split second sooner.

Not that it is important, but the racquets bearing Tilden's inscription will not be on the market for another little while, the reason being that the calcimines picture of Willie which were to be pasted on the throat looked no more like him than does Ferenc Holuban.

LIONS' CREW BEATS YALE AND PENN

Columbia Leads From Start for Second Win in Five Years.

NEW YORK, May 2 (A.P.).—A Columbia varsity eight that already had proved its mettle under fire, rowed to victory today over the untested crews of Yale and Pennsylvania on the Harlem River in the fifth annual Blackwell Cup regatta.

It was the second Columbia victory of those five years and stopped a sweep of the river by Yale, which already had sent out three winning crews in the freshman, junior varsity and lightweight races preceding the major event.

Open water was showing between the Light Blue and the Dark Blue boats as they slid past the judges' launch with Pennsylvania thrashing along three or four lengths back of Yale.

Columbia rowed the 1¾ miles in 7:45.4, fast time for the course.

Columbia Assumes Half-Length Lead.

Columbia jumped away to a half length lead at the start, but then dropped their beat and Penn and Yale came up. They rowed bow to bow for a few strokes before Penn sent up its stroke and went out in front. But Yale and Columbia moved up steadily and went out in front at the half-mile flag. At the mile mark Columbia sprinted and soon was half a length ahead.

A quarter of a mile from home the Giant Yale crew tried to sprint but only succeeded in kicking up a spray and Columbia was going away with every sweep of the oars.

In the preliminary races Yale showed an overwhelming superiority. It led Penn and Columbia in that order in the lightweight race, Columbia and Penn in the freshman race and Columbia and Penn in the junior varsity row. Its margin of victory varied from a length in the Jayvee event to three in the freshman race.

Bobby Jones to Test Tricky Course Today

San Francisco, May 2 (A.P.).—Bobby Jones, greatest of golfers, will test the trickery of the Lakeside course here tomorrow in an exhibition match. The proceeds will go to charity. He will pair up with Leo Diegel against the Dutra Brothers, Mortie and Olin.

The eighteen-hole match will be played for the benefit of the Shriners Crippled Children's Hospital. Ten thousand persons are expected to watch the contest.

200 GOLFERS IN MANOR TOURNEY

Five Club Members Tie for Prizes in Blind Bogey.

By HENRY LITCHFIELD WEST.

THE Manor Club celebrated the opening of the golf season yesterday with a blind bogey competition. More than 200 members of the club participated in the contest and at the conclusion of the event gathered in the spacious dining room of the clubhouse to enjoy a stag entertainment, with Ray F. Garrity, president of the club, as master of ceremonies.

Among those who played in four-ball matches during the afternoon were George P. Miller, the club champion; Herbert L. Lacey, runner-up in the club championship; J. C. Putnam, chairman of the golf committee; E. M. McClelland, vice president, and many other leading members of the club.

The lucky number was 80 and no less than five of the contestants had net scores which tied for the prize, as follows: Eugene Merrick, 100—20—80; W. W. Dean, 94—14—80; A. S. Hale, 101—21—80; J. T. Donohoe, 100—20—80, and C. L. Griesbauer, 101—21—80. The second number drawn was 79 and again there were five ties, as follows: R. M. Horn, 97—18—79; Capt. A. H. Tonner, 102—23—79; H. G. Patten, 102—23—79; R. L. Schreiner, 101—22—79, and J. A. Cosgrove, 97—18—79.

Chevy Chase Scene of Senior-Pro Tourney.

A senior-professional golf tournament is scheduled for tomorrow on the course of the Chevy Chase Club, under the auspices of the Middle Atlantic Professional Golfers Association. All the seniors will be from the home club and play will start at 1:30 p. m. simultaneously from the first and tenth tees. The pairings and times of play are as follows:

First tee—1:30—Col. M. Morrow and Glenn Spencer (Maryland Country Club); Gen. H. P. McCain and Dan Burton (Chevy Chase); 1:35, J. C. Leitz and A. L. Houghton (Kenwood); E. O. Wagenhorst and J. Slattery; 1:40, W. G. Pater and William Hardy (Chevy Chase); Gen. C. G. Treat and William Maloy (Columbia); 1:45, Col. Hickman and Archie Clark (Congressional); E. M. Talcott and Walter Cunningham (Burning Tree); 1:50, Col. H. M. Morrow and Cliff Spencer (unattached); Judge E. K. Campbell and David Thompson (Washington Golf and Country Club).

Tenth tee—1:30, Admiral M. M. Taylor and Alex. Armour (Congressional; Senator Walsh and William Scott (Baltimore Country Club); 1:35, Dr. W. B. Mason and Warner Mather (Woodholme); George Y. Wortington and Gene Larkin (Chevy Chase; 1:40, H. G. Crampton and Archie Clark (Congressional); Charles V. Wheeler and Mel Shorey (East Potomac Park); 1:45, Victor Kauffmann and William Schrieber (Catoctin); Gen. D. C. Shanks and William Carson (unattached).

In addition to the above the entry list includes Laurence Wisner, Suburban; Al Treder, Manor; Douglas Brooks, Hillendale; Fred McLeod, Columbia; Robert T. Barnett, Chevy Chase; Charles P. Betchler, Rodgers Forge; J. Monro Hunter and George Diffenbaugh, Indian Spring; Irving Schloss, Rodgers Forge; Ralph Beach, Suburban; Tony Sylvester, Bannockburn, and William Woods, Washington Golf and Country Club. Partners for these professionals will be supplied at the tee.

Departmental Play Draws 192 Entries.

Ralph A. Shepard, secretary of the Interdepartment Golf League, and acting treasurer of the organization during the illness of John T. Harris, stated yesterday that already 48 teams, aggregating 192 players, have applied for assignment in the annual tournament of the league to be played on the course of the Indian Spring club on Monday and Tuesday, June 2 and 3. Several departments and bureaus have not yet filed application to play and, as it is desired to keep the entry list down to 200, it is possible that it may be necessary to curtail some of the departments in the number of teams they propose to enter.

The Bannockburn Golf Club began its season yesterday with an event known as the Springtime Inaugural Handicap, competition being eighteen holes, medal play, regular handicaps. Starting yesterday afternoon, players were numbered consecutively as they teed off, beginning with No. 1. At the conclusion of the play this afternoon all numbers will be placed in a hat and drawings made.

Players drawing numbers of the entries making the three lowest net scores will be winners. There will be five silver prizes, three for men and two for women. The first prize winner in the men's event will have his name engraved upon the new Inaugural Handicap Cup and will receive a replica. The golf committee announces that 18 holes must be completed and all putts must be holed.

Women's Tourney at Columbia Tomorrow.

The event tomorrow under the auspices of the Women's District of Columbia Golf Association will be a tombstone tournament on the course of the Columbia Club. Low handicap players will start as soon as possible after 8:30 o'clock a. m., and the high handicap players will tee off about 10:15. As there is only one starting point on the Columbia course this plan must be followed in order to avoid congestion and delay.

The association has adopted a resolution limiting to a handicap of 18 all participants in the Phyllis Keeler Memorial Trophy, the Star Cup and the Corby Cup tournaments. In the minor events the handicap limit will be 24. The handicap committee is asking each chairman to see that their players hand in their five best scores made on their own course between May 1 and June 30.

The Star Cup tournament for women will be held at the Manor Club May 11 and 12. The course is open for practice on the mornings for May 7 and 8.

Whitcombe Defeated In Ryder Team Trials

London, May 2 (A.P.).—Charles Whitcombe, captain of the British Ryder Cup team which will meet the United States team captained by Walter Hagen at Columbus, Ohio, in June, today was defeated by Tom Green, of Copt Heath, in the final Ryder team trials over the Fulwell course.

Whitcombe was one of two "probables" to lose, P. H. Rodgers, of Stanes, defeating George Duncan in the other upset. Both matches were won by the same score, 2 and 1.

E. R. Whitcombe defeated Tom Barber, 3 and 2; Fred Robson defeated W. J. Branch, 8 and 7; Bert Hodson defeated H. Large, 8 and 7; W. H. Davies defeated A. J. Lacey, 3 and 2; A. H. Padgham defeated H. C. Jolly, 6 and 5; Abe Mitchell defeated Gus Faulkner, 5 and 4, and Archie Compston defeated Duncan McCullough, 6 and 5.

From Tee to Green

Henry Litchfield West

When I wake on the morning of tournament day,
The pleasures of hope fill my soul,
For I feel when I start I'll be able to play
With a par upon every hole.

But from the first tee I drive into a trap,
And I miss all my putts on the green,
And before very long I will not give a rap
If I'm down in the fifth sixteen.

Then my game goes to smash as I'm flubbing along,
Until finally, sad to relate,
I'm convinced that my tournament playing is wrong,
And I tear up my card on 8.

A QUESTION asked on the first day of the invitation tournament of the Washington Golf and Country Club last week is certain to be repeated during the progress of the four or five similar events scheduled for the new few weeks. Briefly stated, a player who was scheduled to play on the second day of the qualifying rounds inquired if he could play on the first day.

There was considerable difference of opinion among the members of the golf committee as to whether the request should be granted. The rules do not definitely cover the situation. It is true that one paragraph provides that "on the day of the competition, before starting, no competitor shall play on, or on to, any of the putting greens, nor shall he intentionally play at any hole of the stipulated round which is within his reach, under penalty of disqualification." Some players who are assigned to Wednesday claim that that day is for them "the day of the competition" and therefore they are not liable to a penalty if they play a practice round on Tuesday, although the tournament is then in progress.

U. S. G. A. Officials Not Definite.

Even the officials of the United States Golf Association are by no means definite in their efforts to solve the problem. Five years ago George T. Cunningham, then chairman of the golf committee of the Bannockburn Club, communicated his doubts upon the matter to Howard F. Whitney, chairman of the rules of golf committee of the national body, and was told that "the local committee have full authority to run their tournaments as they decide best suits the conditions." In the same letter, however, it is positively stated that "a player playing over the course previous to his starting and during the time allowed for the qualifying round, is under the rules of golf disqualified." The time allowed for the qualifying round is two days and under a strict interpretation of this ruling, a player scheduled to play on Wednesday can not indulge in a practice round on Tuesday when the tournament has started.

The whole trouble arises from the fact that the large number of entries nowadays in golf tournaments necessitates the assignment of two days to accommodate the field. This raises another question. If there are five sixteens to qualify, should the 80 low scores out of more than 300 contestants be accepted as qualification or should 40 players be qualified each day? The former is the system generally adopted among the local clubs, although the late Morven Thompson, when chairman of the golf committee of the Chevy Chase Club, invariably insisted on qualifying the low score players at the close of each day.

The plan of qualifying the 80 low scores in a bunch at the end of the second day's play is characterized by Alan D. Wilson, of the rules of golf committee of the United States Golf Association, in a letter to the writer, as "such a curious, and to my mind, improper method of staging a medal play competition that I hesitate to believe that such a condition exists." Then he goes on to say:

Same Conditions Sought for All.

"In a medal play competition the theory is to give each competitor as nearly as possible the same conditions of wind, weather, course, &c., and a competition has been called off and declared void because the greens were cut during the competition and the later players given different conditions from the ones who preceded them. If 50 per cent of the field were to compete on one day and finish thereon, and the other 50 per cent were to compete on the second day, it might easily prove that the conditions of one day were extremely difficult, while on the second day they might be just fit for low scoring. On the basis of such an arrangement it hardly seems to me you would really get a stroke play competition."

There is no doubt that the position taken by Mr. Wilson is both fair and logical. Even last week the first day players on the Washington course were severely handicapped by a gale which noticeably affected the flight of the new ball, while on the second day there was less wind. Sometimes, too, it is rainy on one day, while the other day may be fair. This brings another factor into the situation. The United States Golf Association has definitely decided that it is not allowable to cut new holes during a qualifying round. If this rule is observed, as it ought to be, and it rains heavily on the first day, the surface of the putting green around the cups becomes as corrugated as a washboard, so that on the second day accurate putting is almost impossible. It is easy to see that second day players will then labor under a great disadvantage. Without question the almost universal practice of bunching the 80 low scores at the end of the two days' play is not in harmony, to say the least, with the attitude of the United States Golf Association's position on the matter.

And yet, with the single exception of Morven Thompson's manner of conducting tournaments, the plan of qualifying half the field each day is ignored. Perhaps some club this season will inaugurate a reform. Then, and not until then, will we get what Alan Wilson properly calls "a real stroke competition."

The principal golf event this week will be the spring invitation tournament of the Woodmont Club and entries close this afternoon. The tournaments of the Woodmont Club have been steadily growing in popularity, not only because the course is always in most excellent condition, but the officials of the club always greet their guests in hospitable fashion. The number of golfers who enjoy playing at Woodmont increases every year.

Next Tuesday and Wednesday will be devoted to a qualifying round, followed by match play on Thursday and Friday. As usual, there will be an array of handsome prizes. The tournament last year was won by John C. Shorey, with J. Monro Hunter, jr., runner-up. Roger Peacock was the medalist with a card of 37—36—73.

No tournament would be properly started unless M. H. Robb led the procession. He always wants to start at 7 o'clock in the morning when all of the other players are still in the arms of Morpheus, and weather does not keep him away. In the last tournament of the Manor Club, which was held in the late fall, Robb was assigned to his favorite 7 o'clock time as usual. He got up at 5:30 o'clock before it was light on a dark and dismal morning, with a northeast rainstorm offering a miserable outlook. Nevertheless, Robb was on the tee at his proper time and even then it was so dark that it was difficult to see the ball. Sometimes he qualifies and sometimes he does not; but you can wager dollars to doughnuts that he leads the procession. Some of these days a golf committee is going to start him about 4 o'clock in the morning, but any one who thinks that will make any difference is sadly mistaken.

Player Particular With Clubs.

This recalls the incident which happened last year on the Washington course when Robb was playing his qualifying round with C. C. Heath. The latter's ball was in the trap back of the eleventh green and he ran it out with a putter, scoring a 4. Robb was in the same trap and Heath offered him some free advice. "You see, major," he said, "that is the correct way to play that shot, especially with water around the green."

"It may be alright for you," replied Robb, "but I am going to use a niblick."

Thereupon Robb hit his ball softly and it was still in the trap. Then he made a vigorous swing and the ball went over the green into the pond. A boy fished it out with a net. Robb finally holed out in 7.

"Why didn't you do as I told you," said Heath, "and you might have had a 4?"

"I have four niblicks in my bag," answered Robb, "and I want to learn how to use them. Why should I play out of a trap with a putter?"

The Middle Atlantic Golf Association has announced its annual championship tournament to be played over the course of the Princess Anne Country Club, Virginia Beach, Va., June 4 to 6, inclusive. Three sixteens will qualify and a team trophy will be awarded to the five-man team which makes the lowest aggregate score in the qualifying round of eighteen holes. Entries close at 2 p. m. on June 2 and the usual prizes will be offered.

Chevy Chase Play Starts May 12.

Formal announcement of the tournament of the Chevy Chase Club to be held May 12 to 15, inclusive, has been issued. The club having been abandoned, the restrictions of entries to players with handicaps of 14 will include among the entrants all its members and invited guests. Four sixteens will qualify, with qualification on Tuesday and Wednesday. The golf committee is composed of Robert Stead, jr., chairman; Irving J. Carr, F. S. Craven, R. P. Davidson, W. Jasper DuBose, A. McCook Dunlopp, George E. Elliott, C. Ashmead Fuller, Emmons S. Smith, jr., and Ross D. Thompson.

A situation arose at the Washington Club tournament last week which, not being definitely covered in the rules, evoked some discussion. On the left of the twelfth fairway there are several out-of-bounds posts. Walter P. Skinker, playing into a strong cross wind from the thirteenth tee with a bad slice, saw his ball carried beyond the posts. Not knowing that these markers were also out of bounds for a drive from the thirteenth tee, and his caddy being a stranger from the Columbia Club, he played his second shot without penalty, and not until he had holed out did he learn that his ball had been out of bounds. There was nothing in the way of information upon his score card and no notice posted at the tee. He was plainly the victim of innocent ignorance, but rather than have any doubt about his score he did not turn in his card.

The board of governors of the Manor Club has decided to reverse the course, beginning with this month, with players starting from the present tenth tee, which is immediately adjacent to the golf shop. The only objection is that the present eighteenth green is opposite the lawn in front of the clubhouse, and this affords a gallery the opportunity to see the final shots in a round.

May 30 Tournament At Congressional.

On the other hand, it is believed that if the players start on the present second nine they will be in better form to negotiate the course through the woods than if they play the latter first. At any rate, the experiment will be tried and its continuance will depend upon whether it gives general satisfaction.

Summer rules are now in effect at the Manor Club except on the woods nine.

John L. Quigley, son of Col. R. J. Quigley, has won the golf championship of the Central High School. Competition was eighteen holes, medal play, on East Potomac Park course, and Quigley, with a card of 79, led the field by four strokes. The same event determined the personnel of the team, the other three winners, with their scores, being Eugene Mitchell, 83; Harold N. Graves, jr., 84, and Theo. Duvall, 85.

NET LEAGUE PLANNED.

A tennis league is planned at Winston-Salem, N. C., this summer.

DIAGNOSIS GROUP CONTINUES DRIVE

Health Campaign Committee to Cooperate With Hospitals Until May 15.

Following up the city-wide interest in child health created by the May Day activities, the early diagnosis campaign committee has decided to continue its campaign of education until May 15 with the cooperation of the seven leading hospitals of the city operating special clinics for the examination of children whose parents are unable to pay for a private medical attention, according to a statement given out yesterday by Dr. Joseph A. Murphy, chairman of the committee.

During the coming week health talks will be arranged for a number of high school assemblies and on Thursday evening next in the Garnet-Patterson School the associate committee of the Tuberculosis Association plans a health mass meeting to which the parents of school children have been invited. The speaker will be Miss Mary White Ovington, chairman of the board of directors of the National Association for the Advancement of the Colored People, whose subject is announced as "Health as a Community Responsibility."

Short addresses will also be made by Dr. Roscoe Brown, of the United States Public Health Service, and Dr. Frank Jones, president of the Medical Chirurgical Society. Music and health motion pictures will form a part of the evening's program.

Miss Anita J. Turner, physical training director of the colored schools of the city, yesterday summarized the child health activities of May Day under her supervision. More than 100 children received dental examinations by the volunteer dentists of the Robert T. Freeman Dental Association. Most of these dentists promised to continue the treatment of the children during the coming year free of charge, and all will complete the May Day work begun.

In all these schools there were medical examinations of preschool children, while in the lower grades special examinations were given with X-ray of chest to children who had lost weight continuously during the last year.

Health parades and playlets, field demonstrations consisting of games, mass drills and athletic stunts featured the day's program.

Southern Pacific Net Drops $18,518,601

New York, May 2 (A.P.).—The Southern Pacific today reported 1930 net income totaling $29,842,181, a decrease of $18,518,601, or 38.29 per cent, from 1929.

Per share earnings were equivalent to $8.01 compared with $12.99 in the previous year. Operations of the affiliated companies showed a deficit last year equal to 25 cents a share on the company's stock. Net railway operating income fell off 27.8 per cent in 1930 to $43,108,660, but nonoperating income increased $972,026 to $18,824,282.

Memorial Service Planned for Kober

Georgetown College Hall to Be Scene of Eulogy to Educator.

Memorial exercises will be held in Gaston Hall at Georgetown College this morning at 11 o'clock for the late Dr. George M. Kober, of Washington, whose death on April 24 ended a career of nearly 60 years as physician, educator and health crusader.

The exercises will be preceded at 10 o'clock with a service in Dalghren Chapel for the members of the medical and dental sodalities at Georgetown, at which Dr. W. Coleman Nevils, S. J., president of the university, will preach a memorial sermon.

At the exercises in Gaston Hall, which will be attended by faculty associates of Dr. Kober at Georgetown and many of his friends, the principal addresses will be made by Dr. William Gerry Morgan, president of the American Medical Association, and Dr. James A. Gannon, assistant professor of surgery at the Georgetown Medical School. Dr. Nevils also will make a few remarks. The music will be furnished by the University Glee Club.

Guggenheim Quits Cuba Tuesday for U. S. Visit

Havana, May 2 (A.P.).—Mrs. Harry F. Guggenheim, wife of the American Ambassador, sailed for New York today aboard the California with her daughter, Miss Diana.

Mr. Guggenheim will leave on Tuesday in his own plane and will be in the United States for a week or ten days.

Storm Reported Halting Pangborn and Herndon

San Juan, Porto Rico, May 2 (A.P.).—The American fliers, Clyde Pangborn and Hugh Herndon, jr., were reported to be spending tonight in Santo Domingo instead of continuing their flight here.

Their decision was made, it was said, after they received a radio report predicting unsettled weather and rain over the route.

MOVEMENTS OF STEAMSHIPS

New York, May 2.

ARRIVED SATURDAY.

De Grasse, from Havre.
George Washington, from Hamburg.

SAILS MONDAY.

Ala, for Antwerp.

SAIL TUESDAY.

Exiria, for Piraeus.
City of Fairbury, for Leningrad.

SAIL WEDNESDAY.

George Washington, for Hamburg.
Aquitania, for Southampton.

REPORTED BY RADIO.

Transylvania, from Glasgow; due at pier 56, North River, Sunday.
Carmania, from Liverpool; due at pier 56, North River, Sunday.
Rotterdam, from Rotterdam; due at Fifth street, Hoboken, Sunday.
Britannic, from Liverpool; due at pier 59, North River, Sunday.
Kungsholm, from Gothenburg; due at pier 97, North River, Monday.
American Shipper, from London; due at pier 39, North River, Monday.
Westernland, from Antwerp; due at pier 59, North River, Monday.
Minnewaska, from London; due at pier 56, North River, Monday.
Conte Biancamano, from Genoa; due at pier 93, North River, Monday.
Stuttgart, from Bremen; due at pier 42, North River, Monday.
Pleiella, from South Boston; due at pier 59, North River, Tuesday.
France, from Havre; due at pier 57, North River, Tuesday.
Excalibur, from Mediterranean; due at pier F, Jersey City, Tuesday.
Columbus, from world cruise; due at Fifty-eighth street, Brooklyn, Friday.
Berengaria, from Southampton; due at pier 54, North River, Friday.
Albert Ballin, from Hamburg; due at pier 86, North River, Friday.

Interesting Histories Mark Statue And Bust Displayed at War College

Napoleon Ordered Cast Into Sea; War-Time Plot Menaced Frederick.

Likenesses of "The Little Corporal" Were Faced With Destruction.

By J. B. M'DONNELL.

The Army War College, nestling in a setting that would serve a poet's rhapsodies, but spare in its ornamentation, houses two statues which might be considered something of a sinister influence were it not for the evidence of a sense of humor exhibited by existing and future American generals who show them to visitors.

In the lobby of the War College, an architectural masterpiece from the brilliant mind of Stanford White, is a bust of Napoleon. The inscription on the base says it is a statue of Napoleon the First, the Emperor of the French. Possibly it may be necessary to go beyond the word Napoleon to identify the statue, but such refinement of distinction really is not necessary.

Approaching the college, one is greeted by the statue of Frederick the Great on a tall pedestal outside the building. One knows that whoever the statue portrays, certainly it is not intended to depict a meek and somnolent soul. One might even get the idea that the iron Frederick was a bit truculent.

Behind the possession of both statues there are stories, some hint of which school history books should give.

The man who could return from Elba with nothing very much but himself and march from Marseilles to Paris and again assume the role of commander of a nation was the kind of man who would inspire an order to Antonio Canova, a distinguished sculptor, to make five busts of the emperor which he might bestow on the five great provincial cities of France as a mark of his appreciation and knowledge of their existence.

Events moved fast and when the busts were completed and put on ship at Genoa, Napoleon was still Napoleon, but before the busts got to Marseilles Napoleon had met his Waterloo.

The Bourbon government, which had taken over control of Marseilles, was not to be so outraged by even an inanimate marble bust of the dethroned emperor, and ordered the five cast into the sea.

John L. Hodge, American Consul at Marseilles at the time, thought that the work of Canova was worthy of more than death in the sea, regardless of Waterloo. The city government gave him the busts provided he rid Marseilles of them within 24 hours. They were placed on an American ship and sent to this country.

One was lost at sea. One is in the War College. Others are in the Corcoran Art Gallery, the Metropolitan Museum of Art in New York and in the Philadelphia Academy of Fine Arts.

Post Staff Photo.

Two statues which grace the Army War College. The bust is of Napoleon Bonaparte, saved after Waterloo and brought to this country. The statue of Frederick the Great was the gift of Kaiser Wilhelm.

The statue in the War College was loaned to the college by Rear Admiral W. L. Rodgers, a relative of Mr. Hodge. Brig. Gen. W. W. Wotherspoon, president of the college, subsequently gave the bust to the college in a letter to Maj. Gen. William D. Connor, commandant of the college. That was on November 6, 1929. Admiral Rodgers died a few months later.

World War hysteria nearly eliminated the statue of Frederick the Great from the possession of the United States. The statue was presented this Government by the former Kaiser Wilhelm, now deposed and in retirement at Doorn, Holland, a personal gift to the Nation.

The statue was unveiled November 19, 1904, with President Roosevelt as speaker. The statue stood in front of the War College, an inspiration to American Army officers from then until soon after America entered the World War against Germany.

In 1918 there was discovered a plot to blow the statue to smithereens. Arrests were made after an investigation, but War College officials took the statue down from its pedestal and stored it away. In November, 1927, the statue was replaced and remains there today as one of the two statues of the greatest military leaders of modern times.

Deceit Not Diplomatic, Says Sir Ronald Lindsay

Ottawa, May 2 (A.P.).—Deceit is not the method of successful diplomacy, Sir Ronald Lindsay, British Ambassador to the United States, told the Canadian Club today. Taking as the subject "The Machinery of Diplomacy," the diplomat denied what he termed an ancient libel on his profession.

Diplomatic negotiations, he said, are not greatly different from ordinary business transactions and the best results are obtained by intelligence, candor and tact.

WINNERS ARE NAMED IN MUSICAL CONTEST

Four Baltimore Entrants Are Eligible to Compete in San Francisco.

Four Baltimoreans, three young men and one young woman, are among the six vocalists and musicians named winners of their respective classes in the semifinal contest held yesterday at First Congregational Church by the Federation of Music Clubs, Capital District. By taking first prize, each became eligible to compete for large cash prizes at the biennial meeting of the National Federation of Music Clubs, which will be held at San Francisco next month.

Louis Shub and Harry Shub, cousins, were selected as the best pianist and violinist, respectively. Karl Lippy, barytone, and Miss Helen Stokes, dramatic soprano, were the other contestants who won first prize.

Miss Marion Smith, of Bluefields, W. Va., was chosen as the contralto with best low voice, and Joel Cook Holland, of Franklin, Va., was the tenor with best high voice.

Helen L. Ware acted as chairman for the contest, which was held under auspices of the District of Columbia Federation of Music Clubs, Gertrude Lynos, president. Mrs. Sydney F. Small, of Roanoke, Va., is president of the Capital District, which takes in Maryland, Virginia, West Virginia and the District of Columbia.

Among the judges, of which there were three for each class, were Perley Dunn Aldrich, of the Curtis Institute in Philadelphia, and Edmund Serano Ender, of the Peabody Conservatory, in Baltimore. The six winners were selected from thirteen contestants who previously had survived eliminations in their respective sections.

German Calls War Tax Unrest Cause

Head of Reichsbank Tells Rotary Reparations Are Difficult.

Luxembourg, May 2 (A.P.).—Hans Luther, president of the German Reichsbank, today told the International Rotary convention that despite all her economies Germany is finding the greatest difficulty in meeting reparations payments.

One reason is, he said, the absence of a large high-income class, which in England carries 70 per cent of the income tax burden. In Germany, he said, the corresponding class contributes only 20 per cent, with the small earner bearing the rest of the load.

This tax and the multitude of others is an irksome burden responsible for social unrest which is bound to grow if taxes increase, he said.

White Way Wisdom

By BIDE DUDLEY

NEW YORK, May 2.—The death of Joe Leblang has robbed the Broadway district of one of its two real driving forces in the theatrical business. The other is Lee Shubert. The cut-rate ticket business, which he started and controlled until the day of his demise, has lost its big punch. It used to be that a producer in financial distress, could go to Joe and get a few thousand dollars in advance for tickets to his show; now that's going to be a tough job. A council will control the Leblang interests, and it's hard to get a council to agree on anything quickly. With Joe it was "Yes" or "No," just like that.

That Joe—and I call him by his first name because I knew him for many years—was a man with a punch can be illustrated by a story that came up several years ago. A man named Kauffman started an opposition cut-rate ticket office. Joe immediately began a battle to keep this fellow from encroaching on what he considered the Leblang preserves. With his 1,000,000 patrons Joe didn't find it hard to head the man off. He simply told the theaters that if they supplied his rival with tickets, they needn't give him any—that he would produce his own attractions. Naturally, the new ticket merchant found it impossible to get goods to sell. So he finally called on Joe.

Offers to Sell Out.

Joe greeted the caller with a firm handshake and a pleasant smile.

"What can I do for you, Kaufman?" he asked.

"I'm here to sell out to you," replied the visitor.

"I can't afford to buy you out."

"You mean you haven't got the money? Oh, it won't cost much."

"I've got plenty of money," said Joe, "but if I bought you out, six other places like yours would spring up—for me to buy out. No, my friend, I've got to lick you."

And he did.

• • • •

Here's a Lot of News.

HELEN MORGAN will make several talkies . . . Billy Minsky has invited the King and Queen of Siam to see his burlesque show at the Republic Theater, and he won't charge them a cent . . . Earl Carroll will pick out the prettiest girl at the Hudson Valley blossom festival and crown her queen of something . . . They say Lew Leslie has a hit in his new Negro revue, "Raphsody in Black." Lew needs one . . . Grace George will finish soon with the St. John Ervin play, "The First Mrs. Fraser." She will have presented it nearly 700 times in the last two years . . . There is a Negro baseball club connected with "Green Pastures" which can hit and run like all get out if there's a keg of near-beer on third base . . . By the time this is printed "The New Yorkers," the E. Ray Goetz revue at the Broadway Theater, will be no more. It has never made money because of the tremendous expense of operation . . . Erlanger's Theater will have ten weeks of light opera revivals beginning early in May. It will be an Aborn proposition . . . Vaudeville seems to be becoming more popular hereabouts. But mediocre bills won't do. There must be a punch or two . . . That Kansas blonde, Jean Harlow, is making a big hit in talkies in this neck o' the woods . . . Bill Tilden has come to town and will wield the racquet at Madison Square Garden soon.

• • • •

Anent Television.

JUST what television will do to the spoken stage and the talkies is worrying a lot of people who are vitally concerned in those two methods of entertaining the public. The sight and sound radio system isn't absolutely perfect as yet, so it probably won't do much of anything for a year or two. But its possibilities are well-nigh endless.

Some day, I believe, we'll be able to see spoken plays on a screen in the home merely by turning a couple of knobs. We may even have grand opera in the home, with the artists appearing on the screen and singing. The new invention, it seems to me, will hurt the talking pictures more than it will the spoken stage. The latter depends on flesh-and-blood personality right now for its life, and it will continue to depend on that quality. Nothing will ever be able to fully relegate flesh-and-blood personality to oblivion. The theater will always exist, but its activities may be concentrated somewhat. The result will be better plays and better actors.

• • • •

Vode for Amos and Andy.

It is reported Amos and Andy, of whom you may have heard, will appear in person at the New York and Brooklyn Paramount Theaters soon in a vaudeville act. Well, I guess the boys need the money.

• • • •

Well, Why Not?

IT is reported a number of stage and screen people will form an automobile club soon. Among those likely to join are Mary and Florence Nash, Francis Renault, Helen Ford, Helen Chandler, Irene Franklin, Anita Page, Gene Austin and Will Oakland.

• • • •

When Fate Took a Hand.

The working of fate are nonunderstandable at times. The other night a pretty little blonde girl named Doris Dudley was taken to a theater and in the audience was Ben Piazza, of the coast forces of the Metro-Goldwyn-Mayer Film Co. He noticed the girl and wondered if she'd like to take up picture acting. With Mr. Piazza was Peggy Fitch, an actress, and he asked her to broach the subject to the youngsters. Result—Last Friday the girl had a screen test and reports say it is good. If she becomes a picture player she will have only fate and Ben Piazza to thank.

• • • •

The King to Lecture.

Faustin E. Wirkus, the Marine who was crowned King of the Haitian Island of La Gonave by the natives, and whose book, "The White King of La Gonave," has just been issued by Doubleday-Doran, has been signed by the Pond Bureau for a lecture tour. He will explain voodooism from the standpoint of an intimate observer.

NAMES' RESEARCH OFFERS PLEASURES

Many Interesting Facts Are Found by Digging Into Titles in Capital.

Continued from Page 15.

its memory is perpetuated in Kalorama Heights and Kalorama road.

In 1668 the tract of land in the section now Brookland was owned by John Wightt, and in his patent called it "Inclosure." Through marriage and descendants, the land came into possession of Anna M. Brooks and from her descendants Ida U. Marshall received it, who, in 1887, sold the tract to Benjamin F. Leighton and Richard Pairo. These two men divided the land into blocks, lots and streets and named the subdivision Brookland after the Brooks family.

A lot more could be written of the sections of the city, but these examples suffice to show the interest and age of their names.

When one delves into the history of the street names a fascinating field for research is opened.

President George Washington appointed three men as commissioners to plan the new city of Washington in 1791. They were Gen. Thomas Johnson, the first Governor of Maryland; Dr. David Stuart, a practicing physician of Alexandria, who had married the widow of John Parke Custis, and Daniel Carroll, a man of much prominence, who had represented Maryland in Congress. After deciding on the name for the city, they then outlined the plan of nomenclature for the streets—the east and west streets should be named for letters in alphabetical order and the north and south streets for numbers. The avenues were to be named for the States, the ones of the Northern States being used in the northern sections and the Southern States in the southern section of the city. They derived the idea for the numbered and lettered streets from Philadelphia, where this system had met with much success. As the city grew more avenues were laid out, the States' names being used almost in the order of their admission to the Union. California is the one exception, as this name was assigned to one of the first streets laid out above the old city line.

Streets With Syllables.

After the alphabetical streets came streets with names of two syllables in alphabetical order, and then those with three syllables. The majority of the streets were named for prominent men and their biographies would cover almost every phase of American life and history, with a few world celebrities added.

Many are national characters, such as Jefferson, Hamilton, Garfield, Tilden, Lowell and Irving, while others, less widely known today whose memory is thus perpetuated are such names as Commodore Stephen Decatur, of Barbary War fame; Stephen Girard, the Philadelphia merchant-philanthropist; Crittenden, famous Kentuckian of the middle nineteenth century; Admiral Rodman, of the Spanish-American War; Albert Gallatin, Secretary of the Treasury under Jefferson; Gen. Upton, author of "Military Tactics," and Maj. Andrew Ellicott, copartner of L'Enfant in laying out Washington.

Other streets are named for prominent Washington and Maryland families, such as Calvert, for the great family that founded Maryland, and Shepherd, for Washington's great mayor of the seventies, for whom much is due for the present beauty of the city.

The history of Columbia road is another interesting chapter in the development of the city. In 1875 William J. Stone, sr., coming from London, settled in Washington. He was a noted engraver on stone and copper and engraved several maps of the District of Columbia and in 1825 he cut a facsimile of the Declaration of Independence on copper for the State Department. His wife was one of the earliest woman engravers in this country and there is still extant a map of the District engraved by her.

Presented to Logan.

Stone bought a large tract of land on the heights above Florida avenue and in 1842 built a house, which he called Clifton, at what is now the corner of Thirteenth and Clifton streets. Later on, admirers of Gen. John A. Logan bought the estate and presented it to him.

Senator John Sherman foresaw the growth of the city and in 1881 bought 121 acres of this estate and laid out a subdivision, which he called Columbia Heights. The hill on what is now Thirteenth street, was too steep for horse-drawn vehicles, so the road to Columbia Heights was out Connecticut avenue to the city line and then by a road which gradually climbed the hill, following the easy grades and slowly swinging east to Columbia Heights. It became known as Columbia road and is still so known.

Many more interesting stories could be told of the early settlers on the old land patents that have been mentioned, and much more could be written of the many names that have not even been discussed. It can be said, however, that any one who begins to delve into the source of the place names of the District of Columbia will find a rich field for a fascinating research.

VISITING ROYALTY FAILS TO EXCITE AMERICANS

Continued from Page 15.

ancestors, when they pitched King George III out of America, were very serious about it. I defy any one to find in all the literature of that day one single witty speech, one humorous thought or one farcical cartoon. That's why it is all so funny now. And that's why only English kings, or heirs-apparent, make any true American light a shuck for the highways the royal visitor is to travel in his journeyings through the dear old U. S. A.

To date, so far as any visible and available records at the State Department are concerned or will reveal—we have had visits from two kings and their consorts, one queen without her consort, two Princes of Wales, one queen without any visible means of support, an emperor, a few princelings, and no end of dukes and counts. Of this notable assemblage, the detached and unattached queens excited our risibles, the King of the Belgians and his noble lady our admiration, and the grandsons of King George III our love. We didn't waste much time on those with whom we had not fought the good fight.

Few Remember Queen Lil.

Ladies first! So let us look at the two queens, Lil and Marie. The one came looking for her throne and the other came looking for her mazuma. Both of these lovely queens were a drag on the market before they returned home, and both of them failed in their quest. None of us is old enough to have seen Queen Lil, but all of us read all about Queen Marie and her fair daughter Ileana, who was to marry a West Point cadet but didn't.

Queen Lil was a dark brown queen. Her full name was Lilioukalani, which the editorial writers of this country could not spell and the headline writers, marvellous condensers, couldn't make fit in a 36-point head; so it was boiled down to plain Lil. She was queen of Hawaii, until the New England missionaries arrived there to convert her and her people to Christianity.

No throne can withstand the attacks of politically minded parsons, and these soldiers of the cross looked upon Lil's land and it was fair, so they decided to place one of their own children on the throne and then annex it to the United States. To think was to act, and a revolution took place, and Brother Dole, son of Missionary Dole, became president, and at once began to negotiate with Washington for annexation. God forbid that I should call these missionaries filibusters; but that's what they were.

This thing was happening in 1892 just as President Harrison was going out of office. President Harrison signed a treaty with President Dole and sent it to the Senate, where it lay covered up in the hopper of the foreign relations committee. It was not discovered until after President Cleveland had come back to the White House, and he recalled it. Thereupon Queen Lil came on to Washington and camped on the doorsteps of the White House, asking Cleveland to give back her throne.

Cartoon Caused Scandal.

I was just cutting my first molars then, but I recall vividly the stir her visit made, the ribald humor and jokes it gave rise to how Lil made the front page morning and afternoon, and what fun the cartoonists had with her and old Grover. One cartoon showing Queen Lil sitting in old Grover's lap was the most irresistibly humorous sketch that ever decorated an American newspaper; but what a scandal it caused. I think there was a Congressional investigation over it. Congress is never so funny as when it is serious.

When the money ran out and the hotel proprietor asked Lil to settle up, she pawned some of her jewels, went back to Honolulu, dressed in nothing, and the last heard of her she had turned into a sea nymph. That treaty was tucked away in a pigeon hole at the White House and did not come out again until 1897, when, just as soon as President McKinley was inaugurated, he sent it to the Senate, where it was forthwith and speedily ratified. That ended Lil.

Some years after, so Gov. Leslie M. Shaw told Ira Bennett the other day, Shaw and President Roosevelt were discussing old Grover. Said Gov. Shaw, who then was Secretary of the Treasury—one of the best the country ever had—to President Roosevelt:

"If McKinley had been in Cleveland's place in 1893 we would have had free silver; and if Cleveland had been in McKinley's place we would have lost Hawaii, Porto Rico and the Philippines."

Marie's Visit Was Mysterious.

Putting both hands on the President's shoulders, Gov. Shaw added: "God has been good to us, Mr. President; and He is yet."

"Yes," replied Roosevelt; "I have great confidence in Him."

There was something so mysterious about the visit of Queen Marie of Roumania to this country in 1926, that even yet we do not know what it was all about. She left a dying husband to come, and she brought along with her a prince and a princess. President and Mrs. Coolidge gave them a dinner, but did not put them up to board at the White House. They saw the sights about Washington, Mount Vernon, Arlington, the Naval Academy and Gen. Rawlings' Statue on the Avenue, and then they hiked it out West to dedicate an international boundary arch and an art gallery. Suspicion hung over the whole thing, and the poor queen became something of a rumor. She made the front page all right, but even though she was a granddaughter of Queen Victoria and a lineal descendant of George III, she did not cut a very tall caper with us.

The King of the Belgians impressed us as being every inch a king, and Queen Elizabeth as being all that a queen should be. They came over with the Crown Prince—him that married the beautiful Princess Astrid, and had gone about raising a family—to pay us a social visit and to tell us that as sure as the nedle is steadfast to the pole, Belgium can never lose her love for Uncle Sam.

This visit happened in 1919, at the time President Wilson was battling with death, so that rather clouded it. However, the king of the Hoosiers, Gov. Thomas R. Marshall, welcomed them, with other functionaries, gave the King of the Belgians a good five cent cigar, cracked a joke with the queen, and drank a beer with the crown prince. This was right royal hospitality; and it was much appreciated.

And Then Came Wales.

Then began a cross country trip to the Pacific Coast, taking in all the important way stations, like Detroit, Chicago, Salt Lake City, Provo, the home of Senator Smoot, Frisco, Los Angeles, the Grand Canyon, Claremont, Okla.; Helena, Ark.; Hagerstown, Md., and Boston.

They had hardly completed their grand tour before the happy young Prince of Wales came over. He has the true sex appeal, so his visit was a rousing success, just as had been his grandfather's 60 years before. Vice President Marshall met him and took him under his wing; he called at the White House and had a wonderfully interesting but pathetic visit with President Wilson—they had met in Europe in Windsor Castle under happier skies—and weak as the President was he did not fail to be the delightful, charming host that he ever was. I rather think that no memory in the prince's mind is sweeter than that visit.

A year or two later the prince came back to this country to spend a vacation, renting a cottage on Long Island and losing his match safe or cigarette case in New York. He was incog, so we do not know that he enjoyed himself so much. At least we did not make so much fuss over him—because we did not have the chance. That's "the onliest reason."

Strutted Our Stuff in '60.

You have to go back to 1860, when the grandsire of the present Prince of Wales—his mother's "Bertie"—came to visit us, to find the king and the occasion when we Americans, North and South, strutted our stuff. I have spent several days digging into old newspaper files and reading books that only the antiquarian reads to get that full story. How marvelously well we welcomed that boy.

It all came about in this wise. Canada had sent a regiment to the Crimea, and if it didn't win the war, it came so near doing it that Canadians to this day claim the honor. Queen Victoria was mighty proud of her Canadians, and if they had been in a rebellious mood, and had demanded a king, Queen Victoria would have sent "Bertie" over to be crowned, and then when she died, Canada would have annexed England.

A "passel" of letters went back and forth about that Crimean incident, and Canada finally invited the queen to come over for a shindy. She wanted to come, but the babies were too many in her household, and so she put it off with a promise that as soon as "Bertie" got 18 she would send him.

"Bertie" Was a Regular "Feller."

Say what you please about Queen Victoria, she never broke a promise. And when "Bertie" came 18 she darned his socks, brushed his clothes, packed his grip and sent him on his first long journey. His father, wise beyond his years, mapped out his tour, wrote his speeches, and selected his company. He was placed in the care and keeping of the Duke of Newcastle, a fine bewhiskered old gentleman, who believed in putting his tenants through a wringing machine and taking blood and all. On this visit the prince was to dedicate a bridge across the St. Lawrence at Montreal and to lay the corner stone of the great government building at Ottawa.

Prince Falls With Dance Partner.

If there ever was a regular feller it was that "Bertie." When he landed at Halifax, he was taken to the Government House to listen to a lot of longwinded speeches. That night he attended a grand ball, given by Sir Alexander Bannerman, and stayed until sun-up. The future king won all hearts by mixing freely with the company, and dancing, not only with the ladies belonging to the government, but "with the wives and daughters of the fishermen."

A lady from England, wife of a dean, was present and saw that democratic stroke. It quite bowled her over, and she wrote home to her folks: "The rough fishermen and their wives are quite wild about him. • • • Their most frequent exclamation is: 'God bless his pretty face and send him a good wife.'"

American newspaper reporters followed the Prince all over Canada, and his visit is the first instance in the history of journalism where the daily events in the life of a public character were telegraphed all over the world. One enterprising journalist actually tore out of the Bible the Gospel of St. Matthew and the Book of Revelation and filled them with the telegraph operator in order to hold the wires from his rivals while he went out to gather up some more "items" about the royal journey.

In the official account of the Prince's visit I find this exquisite tribute to American journalism of that day: "At a great ball given in Quebec, the Prince tripped and fell with his partner—the article recording this event was headed: 'Honi soit qui mal y pense.' This is Arabic and means—oh, well you look it up.

When President Buchanan heard of the contemplated visit of the Prince of Wales he wrote Queen Victoria, inviting her son to visit Washington, and carefully explaining that he would be well chaperoned and not allowed to sit up late at night. To this invitation the Queen returned a stately answer. She had known Mr. Buchanan when he was Minister at her court, and she knew his habits of early to bed and early to rise.

She informed Mr. Buchanan, and through him the American people, "that the Prince would return home through America, and that it would give him great pleasure to have an opportunity of testifying to the President in person the kindly feelings which animate the British nation to America." While on American soil he would drop his royal title and would travel simply as "Lord Renfrew," a title which the present Prince of Wales sometimes uses.

Visits Illinois "Village."

Everything was set, then, for this visit. The Canadians kept the Prince as long as they could. They carried him to their Niagara Falls, where the young man saw Blondin walk a tight rope across the falls, on stilts with a man on his back. The young Prince was "all a tremolo" as the Southern darkeys phrase it; and when Blondin was brought to him, he exclaimed: "Thank God, it is all over I want you to promise me never to do that again." Blondin promised, and did it again the next day. He had to, else he would not eat at all.

The royal party crossed into the States at Detroit, where the crush was so great it could not pass through to their hotel. Crowd hysteria did not originate with the Spanish-American War. The papers state that even the boats in the river were decorated with lanterns. At last a way was found out of the crowd and the prince carried to his hotel through the door the chickens go in and the feathers come out. But it amused him no end.

Then came Chicago, with its crowd of 50,000, described in the English prints as a "village." All of Illinois turned out to see the prince; for the moment the "Rail Splitter" and the epochal presidential campaign was forgotten. They tried to draw the prince into the election, but he was too canny for that.

Impressed by Sermon.

Here fatigue broke the prince down, and he had to take a rest; so a stop was made on the Illinois prairie for a day or two of hunting. They had a good shoot, the prince's bag being the largest—quail, prairie hen, pheasant, doves, wild pigeons, mostly lies, however. Tiring and wanting a snack, they stopped at a farm house kept by an English settler not long from the mother land. He invited all of them in, except the duke.

"Not you, Newcastle," he shouted. "I have been a tenant of yours, and have sworn that you shall never set a foot on my land."

You can't stop a duke, so they went on to the next house, where the owner could vote, and his descendants to this day will tell you how they entertained a king unawares.

Once more on the prairie. "The prince and his companions desired to smoke, but nobody had a light. At last a match was found, but no one volunteered to strike it. Lots were drawn with blades of the prairie grass, and the prince drew the shortest blade. The others held their coats and hats round him whilst he lighted the match, and he once said that he had never before or since felt so nervous."

On to St. Louis and then to Cincinnati, where he had the most momentous visit of his entire tour, a visit of more consequence to this country than any similar incident I know of. In Cincinnati he went to St. Paul's Episcopal Church and heard the celebrated Bishop Charles Pettit McIlvaine preach. He was so impressed with the sermon that he sought out the bishop and talked with him and then went to his home in the suburbs by invitation to visit him. The historian of this tour has entirely neglected the incident, but let us quietly trace it to its end.

Bishop Chosen on Commission.

Bishop McIlvaine was then in the prime of his manhood, the foremost clergyman in his church, well known to the Church in England, often a visitor there. Came the secession war, and then the Mason and Slidell incident, with Lincoln saying he would never give them up, and John Bull pulling the tarpaulins off of "Long Tom," ready for a fight. Capt. Wilkes was the hero of the hour. Congress adjourned when he came on the floor. Washington went frenzied when he arrived here. The whole country was cheering him.

England made her demands, and even after we surrendered Mason and Slidell, England was honing to either fight or recognize the Confederacy. The secret history of that least pleasant incident in our history has never been written.

Secretary Seward, who begins to emerge at last as the wisest member of the Lincoln Cabinet, urged that a commission be sent to England to straighten out that affair. Three men were chosen: Bishop McIlvaine, evidently on Secretary Chase's recommendation, as they were friends; Bishop Hughes, of the Catholic Church, and Thurlow Weed.

When the commission reached London the Prince of Wales sought out Bishop McIlvaine and carried him to Windsor Castle, where the bishop told the queen and the prince consort the story of the Secession War as he saw it—and his dearest friends were generals in the Confederate Army and the president of the Confederacy—Davis, Lee, the two Johnstons, Bishop, Gen. Polk, Gen. Pendleton, Lee's chief of artillery, and Dr. Albert Taylor Bledsoe, his brother-in-law and closest friend, was assistant secretary of war at Richmond. Despite these ties he spoke for the Union and for noninterference on the part of England.

The queen sent him to Canterbury, and with her vise and backing he went over England talking quietly with the English hierarchy.

Kept England Out of War.

That great conservative force in England, influenced by Bishop McIlvaine, kept England out of that war, and not any diplomacy or mass meetings of Manchester artisans or speeches in Parliament by Bright or Cobden.

This history is here told for the first time, so far as I know, and it and a hundred similar incidents lead me to believe that the true history of that dreadful and unnecessary war is yet to be written. A chance incident on a joy ride, so to speak, had such a tremendous effect on the destiny of this country.

The prince came on to Washington, remained five days at the White House, danced, whenever he had a chance, with the pretty girls here, and on a chartered steamer went with the President to Mount Vernon. This visit did not lose its appeal to England or to America. Here was the great-grandson of King George III kneeling in reverence at the tomb of the great and good Washington.

At the very time the prince was at Washington's tomb a British seaman in Honduran waters was committing an act of perfidy against an American such as has never before stained the epaulets of a British seaman. But that story I will tell next Sunday.

Visit Delayed Slave Sale.

They gave the prince a horse chestnut to plant, and digging up the earth he planted it at Washington's tomb. I wonder if it is still growing? Then he filled his pockets with them and said he was going to plant them in the grounds of Windsor Castle. I wonder if he did that?

While he was in Washington the sectional bitterness was very tense, and an effort was made to take him way down South in Dixie. The Duke of Newcastle was for it, but Edward would go no farther than Richmond, where the Virginians gave him a beautiful welcome. They put off a widely advertised slave sale so as not to interfere with his visit, but the prince refused to get out of his carriage and visit the slave quarters on a plantation where they were guests.

Baltimore got a sight of him, and then to Philadelphia, where they showed him Independence Hall—he had already seen the original draft of the immortal declaration in Washington—and then another dance. A number of the young ladies mobbed him in his hotel in an effort to shake his hand. At the White House he had declined to shake hands, though "Old Buck" had set him the example; but about 40 young women did forcibly take his paw and pump it up and down, to his no small amusement.

It remained for New York to cap the climax. In a city of 800,000—or was it six?—it is conservatively estimated in the official account of his tour that 500,000 people turned out to see the prince. He had never seen anything like it in his life. They didn't cover him with ticker tape, but they cheered for him and they marched before him.

The one thing that interested him most was the torchlight procession of the firemen, 6,000 of them. If there is anything grander than a torchlight procession, I do not know what it is. I saw one in 1884, when Cleveland was elected, and I have seen the stars fall by the millions in August, but memory holds no recollection equal to that famous parade.

Floor of Dance Hall Falls.

They gave the prince a big party at the Academy of Music. It would hold 6,000 persons, but because the ladies wore hoopskirts and crinoline, the invitations were limited to 3,000. Only the best persons were invited. The prince danced all night, frequently changing his partner. There was so much beef among the 3,000 that the floor fell, not injuring any one seriously, however.

One night they took the boy to the opera, and he heard young Adelini Patti, and immediately lost his head. Thus early did Edward begin his conquests.

With reluctant feet he left gay New York and went to Boston to cool out. There he met the good, gray poets, Emerson, Longfellow and Holmes. Then he hurried home.

I must not forget to remind you that Dom Pedro, the last of the Emperors of Brazil, paid us a prolonged visit in 1876. He was the only emperor we ever saw, and going from coast to coast he did not forget to visit Mammoth Cave, in Kentucky. For that they cut his head off.

JANE ADDAMS PAID BRYN MAWR HONOR

Continued from Page 15.

city in life, devotion to one's fellows as persons and service to them as a community, an allegiance to a faith in the certain triumph of the good, and a daily testing of that faith by work, an embodiment of charm and energy in the way one does things—if these are qualities which awaken affection in people's hearts and create memories which defy time, Miss Addams is one of the best beloved women in the world, and her name and work will be known for many generations after she has gone."

"I think," said Prof. Dewey of Miss Addams, "her greatest contribution to our institutions is what she has done to keep them from becoming institutionalized—hard and inflexible. She has kept her faith with democracy, and kept it pure and unalloyed."

Other speakers included: Mrs. Carrie Chapman Catt, former president of the National American Woman Suffrage Association; Miss Grace Abbott, chief of the Federal Children's Bureau, and Miss Frances Perkins, New York, State Department of Labor.

Japanese Royalty Reaches Ottawa.

Ottawa, May 2 (A.P.).—A royal salute of 21 guns announced the arrival today in the capital of Prince Takamatsu of Japan and his young princess. When the special train bearing them from Montreal reached the Union Station, a representative of the governor general, Premier Bennet, and several members of the House of Commons and the Senate welcomed the royal couple.

NEWS OF LATEST HAPPENINGS IN MARYLAND AND VIRGINIA

MONTGOMERY FIELD MEET IS POSTPONED

Inclement Weather Causes Delay; To Be Held Later in Present Month.

Montgomery County Bureau of The Post, 9103 Conn. Ave., North Chevy Chase, Md. Telephone Wisconsin 4205.

Nearly 6,000 Montgomery County school children were disappointed yesterday when the annual field day of the public schools was postponed because of inclement weather. A large crowd of parents and friends who had arrived to view the spectacle also was disappointed.

The meet was called off by County Superintendent of Schools Edwin W. Broome after a telephone conversation with Dr. William Burdick, physical director of Playgrounds Athletic League of Baltimore, under whose direction it was to be staged. It was decided that it was better to disappoint the children than to take chances with their health in the raw, damp weather of yesterday. The meet, which was to have been held on the Rockville Fair Grounds, will be held sometime later in May.

Every school in the county had representatives at the meet yesterday to compete for the prizes in the five groups.

Cutting through of a new street to connect the present intersection of Baltimore street and Connecticut avenue with the approach to the proposed overhead bridge over the Baltimore & Ohio Railroad tracks on Lincoln avenue was opposed at a meeting of the Kensington Board of Trade held Fridfay night in the National Guard Armory at Kensington.

The board held that the new street would create an unnecessary traffic hazard and especially would be hazardous for school children. The topic was discussed for more than two hours. The board favored the continuation of Connecticut avenue to Howard avenue and left to the bridge approach, alleging that this would necessitate only one property condemnation.

The following committee was appointed to confer with the State Roads Commission and other officials in an effort to prevent construction of the street: A. C. Warthen, chairman; J. W. Hopkins, William F. Walker, Porter McKeever, Winsor Tyler, Gerald Warthen, H. O. Trowbridge, Wilson L. Townsend and K. W. Simpson.

The board decided to take no further action on the alleged discrimination in rates between Rockville and Kensington by the gas company, holding that its original protest still is in effect. The secretary, Samuel Sheer, was directed to write a letter of thanks to the State Roads Commission for its widening of Connecticut avenue from the town to Rock Creek. The athletic committee reported that the town baseball team sponsored by the board is fully uniformed and equipped. K. W. Simpson, president, presided at the meeting.

Officers were installed for the Montgomery-Howard Counties Pomona Grange Thursday at Woodfield Grange Hall. They are: J. Wilson Lord, of Howard County, master; Robert H. Miller, jr., of Spencerville, overseer; Mrs. James D. King, of Germantown, lecturer; Granville J. Thompson, of Colesville, steward; Albert A. Ady, of Rockville, assistant steward; C. H. Wright, of Beltsville, chaplain; Miss Pearl Marlowe, of Fairland, secretary; Calvin Bready, of Olney, treasurer; Raymond Kemp, of Woodfield, gatekeeper; Mrs. J. Wilson Lord, Ceres; Mrs. Raymond Kemp, Pomona; Mrs. Iona Burdette, of Woodfield, Flora; Mrs. Marjorie Uglesbee, of Germantown, lady assistant lecturer.

The installation was under the direction of Thomas Roy Brooke, overseer of the State Grange, assisted by Otto W. Anderson, county farm agent of Montgomery County. Plans for the ensuing year were discussed.

The Blair Citizens Association will hold its annual election of officers Tuesday night at 8 o'clock in the Takoma-Silver Spring High School. Election of delegates to the Montgomery County Civic Federation and annual reports of committees also will be a feature of the meeting.

The annual town council election of Somerset will be held tomorrow night at the Somerset School. No opposition has appeared to the re-election of Councilmen Holland Huntington and E. O. Roberts, whose terms expire.

A card party for the benefit of the dental clinic of the East Silver Spring School will be held Tuesday night at the school. Mrs. Howell Forsythe is chairman of the committee in charge.

A concert with a chorus of 65 voices will be given by the music section of the Woman's Club of Chevy Chase Wednesday night, at the Bethesda-Chevy Chase High School, for the benefit of the Montgomery County Social Service League. The concert is under the direction of Herndon Morsell. Guests artists will be Richard Lorelberg, cellist, and Hazel Brown Piers, pianist.

Baltimore Police Beat Capital Team

Maryland Marksmen Win Pistol Matches Held Yesterday.

Special to The Washington Post.

Baltimore, Md., May 2.—The Baltimore Police Department today put it all over the guardians of Washington's peace, when pistol teams of the two departments competed in a shoot at the State Matches at Mount Pleasant Park.

Competing against two five-man teams from the Capital, a team of five Baltimore policemen scored 1,355 points out of a possible 1,500, while two teams from Washington scored 1,268 and 1,247, respectively.

The Baltimore Team consisted of Sergt. Graydon Ware, who won the individual police championship match with a score of 284 out of 300. Patrolman Theodore Maxwell was second with 278. Patrolman Thomas Dunn came next with 270, and James Dickerson, also of Baltimore, was fourth with 262. The next two places went to Washington men—Sergt. John Fondahl and Patrolman E. M. Stewart. Both had scores of 280.

DIRECTS LEAGUE

MISS WILLIE GREEN DAY, who has assumed her new duties as executive director of the Montgomery County Social Service League. The offices of the league are in Rockville.

VIRGINIA'S GAS TAX BRINGS $10,719,195

Plan for 6-Cent Rate and Lower License Charge Meets Opposition.

Richmond, Va., May 2 (A.P.).—With Virginia's gasoline tax receipts for 1930 announced today by the United States Department of Agriculture at $10,719,195, on 215,501,157 gallons consumed during the year, Virginia tax authorities pointed out that the possible gas tax increase, as suggested in some quarters, would enable but a slight decrease in automobile license tax.

The idea that the automobile license tax should be reduced to the minimum, and the gasoline tax should be raised to supplement the reduced license tax revenue, had been advanced. The theory behind the recommendation was that the use of highways is directly dependent upon the consumption of gasoline, and that inequality results when the Sunday afternoon pleasure motorist pays the same license tax on his automobile as the man who uses his car in business every day, and that the burden of highway maintenance should be based on use.

Tax authorities point out, however, that the maximum gasoline tax, among all the States, is six cents, and Virginia's is five. To raise the gas tax one cent would mean approximately $2,000,000 additional revenue from this source. This applied to the license tax revenue would mean a reduction of only about 20 cents on 100 pounds, or reducing the automobile license from 70 cents to 50 cents, they said. In the opinion of these tax experts such a reduction would result in little if any benefit to any party concerned.

The figures released today through the Bureau of Public Roads of the United States Department of Agriculture for 1930 showed that 12 States received greater revenue from the gasoline tax than did Virginia, and 35 States less. Ten States, including Virginia, in 1930 had a 5-cent tax, and three had a tax of 6 cents, while the remainder reported less than 5 cents. Twenty-two States reported a greater consumption of gasoline than Virginia, and 25 less.

North Carolina, which this year increased its gasoline tax to 6 cents, last year with the 5-cent tax received a gasoline tax revenue of $12,533,454 on the sale of 250,669,089 gallons of gasoline used by motor vehicles. The Maryland gasoline tax revenue for the year on 174,779,706 gallons, with a 4-cent tax, was $6,991,188, and the District of Columbia received $1,599,689 from a 2-cent tax on 79,984,431 gallons consumed.

3 Rockingham Men To Leave Assembly

Swank, Bader and Breneman Will Not Enter Race for Renomination.

Special to The Washington Post.

Harrisonburg, Va., May 2.—Two Rockingham County representatives in the Virginia General Assembly today announced they will not be candidates to succeed themselves.

Senator Ward Swank, of Harrisonburg, representing the Twenty-fifth senatorial district, and Delegate Ralph Bader, one of the two members of the House of Delegates from Rockingham, this afternoon advised the county Democratic committee that they will not seek renomination. Their announcement means that Rockingham County will have an entire new delegation in the next General Assembly, as Delegate J. A. Breneman, the third member, is a candidate for the Democratic nomination for county treasurer.

County Treasurer George B. Keezell also formally announced he will seek renomination.

Skidding Auto Kills Three Pedestrians

Westfield, N. Y., May 2 (A.P.).—Two women and a year-old boy were killed today when an automobile skidded on a wet road near here and struck them. The car, containing three Cleveland, Ohio, young men, turned over twice as it left the road. One passenger suffered a broken shoulder.

Mrs. Floyd Thomas and Mrs. Ralph Dinsbier, both of Westfield, and Mrs. Dinsbier's son, Richard, were killed. They were walking on a path which parallels the road.

Vatican May Issue Paper Money.

Vatican City, May 2 (U.P.).—The Vatican may soon issue paper money, it was reported today, in addition to the present Vatican coinage. It was understood that an issuing bank would be created to be controlled by the governor of Vatican City or operated in collaboration with an Italian bank.

5 ELECTIONS LISTED IN PRINCE GEORGES

County Politicians Prepare for Town Voting Tomorrow and May 16.

Prince Georges County politicians are getting in their spring training now, with five town elections in the near future. Four communities, Hyattsville, Riverdale, Mount Rainier and Cottage City, hold their balloting tomorrow, and Cheverly will hold its first election on May 16.

Cheverly was only incorporated by the last legislature, which also passed an act allowing Seat Pleasant to become a town. Cheverly, by a vote of 83 to 8, accepted the act of incorporation at a special referendum, and a vote on this question will be taken in Seat Pleasant on June 15.

Hyattsville's fight promises to be not only the hottest in the county, but possibly the hottest in history. The party headed by Dr. H. T. Willis, the present mayor, is backing E. B. Hilley present councilman, for mayor, and charges that Lemuel L. Gray, the other mayoralty aspirant, is a candidate set up by county politicians.

The outcome of this fight is just about unpredictable, but it seems unlikely that either candidate will have a landslide. The victory won in this election will be on a small margin, and there are highly active efforts to swing the margin one way or another. Four councilmen are to be elected, but interest in the mayoralty contest overshadowa the other balloting.

In Mount Rainier Fred Negus, former mayor, is running against John H. Beall, the incumbent, and the two councilmen who are running for reelection are also opposed. It is understood that there is still dissatisfaction with paving assessments made during Negus' regime, but whether this discontent will register at the polls as heavily as it does in conversation remains to be seen.

Riverdale's election brings out no other candidate for mayor than Max Vollberg, the present chief officer, although there are some fights in the councilmen elections.

There is only one candidate for each office in Cottage City, two of the councilmen succeeding themselves and the third incumbent not running again. Samuel A. Oppliger, present representative of the First Ward, is not a candidate for reelection, and George A. Rheinbold has filed for election to his office. V. A. Simmel and D. L. Grantham are the only candidates in the other two wards.

Bert H. Wise and Fred W. Gast are the mayoralty candidates in Cheverly, both of them widely known in the community. They were also leaders in the campaign which brought about the incorporation of the town, so that either one is fitted to be the first mayor of the community.

John M. Ogle is the only candidate for councilman from the First Ward, but W. R. Gaither and G. Watson Lambert are both running for a similar post in the Second Ward. In the Third, F. W. Nichol and R. H. Wentworth are opposed. Arthur P. Buck and William A. Link were nominated from the Fourth Ward.

A mass meeting will be held in the District Line School in Seat Pleasant on May 25, when the proposed charter will be read. George Redding, head of the citizens' committee, will explain the advantages of incorporation.

Interest in the Hyattsville election is proved by the registration figures, which show approximately 1,300 registered voters. All of these have registered since the campaign began, a general registration being held this year for the first time in more than a decade.

In the Fourth Ward the registration was 168, more than double the previous figure of 83. In other wards, the Third is the largest, with more than 600. The First Ward has 259, and the Second, 280.

Spiritualists Seek Ruling on Practice

Attorney Plans to Appeal for Accused Woman if She Is Convicted.

A national test case proposed to ultimately evoke an opinion of the United States Supreme Court on the legality of the practice of spiritualism was announced yesterday by the National Spiritualist Association, with headquarters in Washington, through its attorney, Paul J. Sedgwick.

The case involves Mrs. Carol E. McKinstry, ordained as a minister of the gospel of spiritualism in 1926, who faces Police Court Wednesday following her recent arrest on charges of violating the District license act by engaging "in the business of a fortune teller" without a license, which costs $25.

Mr. Sedgwick said that he intended to take the case through the various courts to the highest tribunal to get a ruling on the entire subject of spiritualism. He explained, also, that Mrs. McKinstry had intimated her intention to go to jail rather than pay any fine in the event she is found guilty in Police Court.

Grand Jury Studies Huff Killing Anew

Former Body Freed Dulaney, Who Is Living With Wife and Children.

The District Grand Jury will start tomorrow the second investigation of the Huff-Delaney case. The first grand jury to hear the evidence quickly returned an ignoramus freeing Hurtha Ira Dulaney of the responsibility of shooting to death William Lunsford Huff when he found him in his apartment with his wife.

The jury invoked at that time the unwritten law, and the case was thought to be disposed of. However, Huff's family was not content with the finding, and an appeal was made to District Attorney Leo A. Rover to present the case to the next grand jury.

The District law governing the presentation of cases of the type to the grand jury is such that each grand jury for years to come may hold a hearing and summon all the witnesses. Since the shooting Dulaney and his wife have been living together with their four small children.

NEWS OF SOCIETY IN SUBURBS

Hyattsville

Mrs. George B. Furman, jr., entertained at a miscellaneous shower at her home Friday evening for Mrs. Sherman Hollingsworth, whose marriage took place in the Epiphany Church, Washington, D. C., in April. The guests were Mrs. Harry Robinson, Mrs. John Hollingsworth, Mrs. George B. Furman, Mrs. Robert Porter, Mrs. Waldo Burnside, Mrs. James Rogers, Mrs. Edmund Healy, Mrs. Vincent Ohare, Mrs. George Ohare, Mrs. Stanleigh Jenkins, Mrs. George Shindler, Mrs. James Hill, Mrs. Tarbell Howard, Mrs. Elizabeth Owings, Miss Roberta Howard, Miss Alice Vandoren, Miss Eleanore Vandoren, Miss Margaret Herring, Miss Margaret Harrison, Miss Eva Furman, Miss Louise Zantzinger, Miss Mary Louise Carr, Miss Margaret Naylor, Miss Eleanor Gambrill, Miss Mary Latane Smith, Miss Mae Harris Clark, Miss Virginia Sturgis and Miss Blanche Brook.

Mrs. Jacob Waldman entertained her card club at luncheon and bridge at her home Tuesday. Those attending were Mrs. Leo Kelly, Mrs. L. L. Gray, Mrs. Joseph Dodge, jr., Mrs. Wilson Barrett, Mrs. Walter Ford, Mrs. Charles Holmes and Mrs. George Johnstone.

Mrs. James Black, of Trenton, N. J., who attended the D. A. R. convention in Washington, D. C., passed several days with friends in Hyattsville before returning to her home.

Miss Evelyn Smith and Miss Tomlin, of Mountain Lake, N. J., were recent guests of Miss Smith's parents, Mr. and Mrs. Meriwether Smith.

The Missionary Pageant, America's Obligation, presented by the Hyattsville Council of the Federated Church Women, on Friday in the Masonic Hall, was a great success. There were about 100 persons in the cast. A committee consisting of a chairman from each of the churches taking part had charge of the arrangements.

Mr. and Mrs. Arthur Carr, Miss Betty Owens and Miss Eleanor Gambrill passed the week-end at Cabin Point on the Patuxent River, Md.

Miss Auber Fuller, of Atlanta, Ga., was the guest of Mrs. F. R. Coburn for a few days last week before going to New York, where she will visit for several weeks.

Miss Mildred Berry and Mr. William Washington, of Owens, Va., motored to Hyattsville last Sunday and spent the day with Mr. and Mrs. Rice Hooe. Miss Berry recently announced her engagement to Mr. Washington, the wedding to take place June 3 in the St. Paul's Church of King George County, Virginia.

Mr. and Mrs. S. Frank Pearson, Mr. Ivor Watts and Dr. Thomas Parron have been guests during the past week of Mr. and Mrs. Theodore J. Vandoren.

Mr. and Mrs. Frank Chesnut have returned to their home in New Jersey after visiting for two weeks with Mr. and Mrs. V. K. Chesnut.

Mrs. D. Hobart Evans and son, Hobart, jr., who have been visiting Mr. and Mrs. King, of Bristol, Pa., returned home last week, accompanied by Mr. and Mrs. King and Miss Helen Hetzler, who will be guests of Rev. and Mrs. Evans for the next ten days.

Mr. Edward Willis, of Richmond, Va., is the guest of Dr. and Mrs. H. T. Willis.

Mrs. Maury Brown, who has been visiting her son-in-law and daughter, Mr. and Mrs. Paul Henson, of Leeland, Miss., for the past month, returned home yesterday.

Mr. and Mrs. W. D. Porter are visiting relations in Leesburg, Pa.

Mrs. T. C. Grant entertained the Friday Club at luncheon and bridge last week. Those present were: Mrs. Archie Wells, Mrs. Walter Balderson, Mrs. Harold Bryning, Mrs. Francis Owens, Mrs. B. O. L. Wells, Mrs. Hammond Welsh, Mrs. Edward A. Fuller. Mrs. Gambrill assisted the hostess.

Mrs. George B. Arnold, of Falls Church, Va., was the week-end guest of Mr. and Mrs. Thomas Arnold.

Mr. and Mrs. Harry Boswell have as guests their brother-in-law and sister, Mr. and Mrs. John Quincy Adams, of Kittery, Me.

Mrs. S. H. McDonald and small son of Wallingford, Conn., are guests of Mr. and Mrs. Louis Dasheil.

Miss Virginia Willis, a student of Richmond University, passed the week end with her parents Dr. and Mrs. H. T. Willis.

Mr. and Mrs. Jones, of Lock Haven, Pa., have returned to their home after a two weeks stay with friends in Washington, D. C. and Hyattsville, Md.

Mrs. Carl Conrad entertained the executive committee of the Parent Teacher Association of the First Presbyterian Sunday School at her home in College Heights on Monday of last week.

Miss Eleanor Gambrill has returned home from a short visit with Mr. and Mrs. James E. Bradley, of Roland Park, Baltimore. Miss Gambrill attended the Hunt Cup races in Worthington Valley Baltimore County during her stay in Baltimore.

Mrs. Harry Dorsey, who has been visiting for the past two weeks in New York, has returned home.

Mrs. James Severe has returned from Fredericksburg, Va., where she served as a delegate from the first M. E. Church South to the women's missionary convention. Miss Gruver represented the Young People's Missionary Society at the convention. Others who attended were Mrs. C. I. Flory, Mrs. Louis Dashiell and Mrs. Westman.

Miss Edith Brookhart has returned from Madison, Wis., where she attended the national convention of the Athletic Association as a delegate from George Washington University.

Mrs. Bash entertained the women's Bible class of the First Presbyterian Church at her home Thursday evening.

Miss Dorothy Holden and Miss Josephine Fuller spent the week-end in Winchester, Va., as the guest of Mr. and Mrs. Owen Swimley (nee Dorothy Galt.

Misses Mary and Rosalie Stuart, of Washington, were recent guests of Miss Ella Miller Hooe.

Mrs. Charles Cunningham and Mrs. Edwin Masters, of Wilmington, Del., who were attending the D. A. R. convention in Washington last week, spent Sunday with relatives in Hyattsville.

Mrs. John Gates has returned to her home in Richmond, Va., after a short visit with her cousin, Mrs. William Murrey.

Herndon

Mr. and Mrs. Arthur Brown and daughter, Rita, of Washington, and Mr. Keith Mankin and Miss June Mankin, of Arcola, Va., were weekend guests of Mr. and Mrs. Bently Harrison. They all attended the O. E. S. dance and card party Saturday evening.

Mr. and Mrs. John McDaniel and children, of Vienna, were guests of Mrs. McDaniel's parents, Mr. and Mrs. Harry A. Sager, last week.

Mrs. Andrew Hutchison was hostess to the Three Table Bridge Club Monday.

The Corban Club was entertained at the home of Mrs. H. A. Sager, Thursday.

Harold and Stanley Hanes attended the meeting of the County Bar Association Friday evening at the home of George B. Robey in Fairfax.

At the meeting of the auxiliary of the St. Timothy's Episcopal Church at the home of Mrs. George Harrison, Mrs. Alexander Galt was appointed delegate to the annual meeting of the organization, which will be held in Richmond this year.

Mr. E. F. Curtis, of Vienna, is the guest of his daughter, Mrs. Eldred Thompson.

The Rev. C. N. Brown, who has been in Culpeper, Va., visiting his father, has returned to Herndon and is the guest of Mr. and Mrs. E. M. Armfield. Mr. Ralph Armfield, of Washington, and Mrs. Fleming are also guests at the Armfield home.

H. M. Powell, Mrs. Glenna May Sibold and Miss Mary Hurst were elected alternates to the State session of the Daughters of America convention in Winchester on May 19 and 20.

John D. Peck, retired lumberman and banker, of Ballston, Va., celebrated his 100th birthday last Sunday at the home of his grandson, Frank Peck, near Herndon. More than fifty friends and relatives were present. Mr. Peck is a familiar figure in Herndon and vicinity as he lived in Floris until three years ago, when he moved to Ballston. He makes his home with his granddaughter, Mrs. Edna Peck Ball.

Silver Spring

Mr. and Mrs. Norris Fussell were host and hostess for the April meeting of the Home Interest, held Tuesday evening. A dinner was served after which Mr. Samuel S. Bond, of Washington, a former member, was asked to conduct the meeting. The entertainment consisted of the reading of old letters written by Charles Iddings, from Sandy Spring, to a cousin in California. Interesting data of the neighborhood at the time of 1860 is contained in them. Joseph Janney was named a delegate to the community council from this organization. Mr. and Mrs. Francis Miller, Mr. and Mrs. Aubrey Beall, and Mr. and Mrs. Samuel S. Bond were guests. Mrs. William W. Moore and daughter will entertain the next meeting.

Thirteen organizations were represented at the annual meeting of the community council when they met for the April meeting, to elect men from three zones whose terms had expired. From first zone A. Douglas Farquhar was elected; second zone, Frederick L. Thomas; third zone, Mortimer O. Stabler, who will serve for three years. The several constitutional amendments which provide for the annual election of one member from each of the affiliated clubs to serve for one year was read and discussed at this meeting and passed.

Mr. Reuben Brigham has left for a short tour of North Carolina where he will deliver some lectures. Last week Mr. and Mrs. Brigham entertained the State extension director of Wyoming for a few days.

The Boy Scout Troop 230 met Sunday afternoon for signaling tests and tenderfoot firemaking and cooking tests at the home of the scoutmaster, Reuben Brigham.

Miss Hettie Cox, of Baltimore, Md., is a guest of Mrs. Francis Hallowell.

Mr. and Mrs. Henry Shoemaker, Mr. and Mrs. Jack Shoemaker and Mr. Ellis Shoemaker, of Philadelphia, were all guests of Mr. and Mrs. J. Janney Shoemaker and daughter the last week.

Miss Lucy Kummer, of Boston, Mass., was a guest over the week-end of Mr. and Mrs. Francis P. Robison.

Mr. and Mrs. Norman Smith, of Maine, who have been spending a few days with Mrs. Smith's family in Sandy Spring, have left for Hartford County, Md.

The meeting of the Isaak Walton League was held Monday evening and presided over by Morris Cissel. A dance the evening of May 8 was announced, to be given at Glenwood, the proceeds of which will go toward expenses of the league.

The Little Garden Club met with Mrs. A. Douglas Farquhar for luncheon on Tuesday, with Mrs. Lionel C. Probert presiding. Mrs. Milton Bancroft, Mrs. Joseph Tilton, Mrs. William Hough and Mrs. P. Garland Ligon will act as hostesses at the Hayes Manor gardens when they are opened. A general discussion over arrangements for the flower show in June and an inspection of the old and beautiful gardens at the Cedars followed.

Arlington County

Mrs. Henry J. Miller, of Buffalo, N. Y., is the guest of her son, the Rev. Henry Miller, at St. George's Episcopal rectory, Clarendon.

Miss Virginia Kelley, daughter of Mr. and Mrs. A. L. Kelley, of Clarendon, has returned to Sullins College at Abingdon, Va., where she is a student.

Mr. and Mrs. W. H. Johnson, of Clarendon, have returned from a trip to Rock Point, where they were the guests of friends.

Mrs. Agnes John Condadi and her son Albert and Miss Ethel Jackson and Mrs. Anna Steffen, of Ashton Heights, have returned from a motor trip to Baltimore, where they were the guests of Mrs. T. Raymond Ennis.

Mrs. J. Walter Selfe, of Bristol, Tenn., who has been attending the D. A. R. convention, was the guest of her cousin, Mrs. Roberta L. Lindsay, of Ashton Heights, over the week-end.

Monday evening at Windsor Arms, in Arlington County, the Arlington County Republican committee entertained at a reception and dance. There were 250 guests. Mrs. William N. Doak, wife of the Secretary of Labor, Mr. Doak's sister, Mrs. David F. McCarty, and Mrs. Doak's niece, Mrs. Aaron Lane Crither, were the guests of honor. In the receiving line with Mrs. Doak were Mr. J. E. Spaulding, county chairman; Mrs. Frances A. Harris, president of the League of Republican Women of Arlington County; Mr. J. Foster Hagan, president of the Republican Club; Mrs. E. Fay Pumphrey, secretary to the committee, the first and second vice presidents of the league; Mrs. Ray T. Coswell, Mrs. H. F. Hixson, Mrs. Belle Schutt, secretary, and Mrs. Frances M. Mabrey, treasurer. A program followed the reception, announced by Mr. L. C. McNemar, master of ceremonies. Among the artists were Arthur S. Parsons, operatic barytone, accompanied at the piano by Mrs. Naomi Jones. Miss Phila Burke, pianist, entertained with two numbers of Chopin. The charming daughters of Mr. and Mrs. Louis C. Carl, Miss Louise Carl and Miss Jane Carl gave a group of clever solo dances. At the conclusion of the program, the entire assemblage arose and joined in singing "Carry Me Back to Ole Virginny." The guests were then bidden to the dining room, where a collation was served. Mrs. Clarence Ahalt and Mrs. L. C. McNemar presided at the coffee urns, assisted by Mrs. Frank Campbell, of Oakcrest; Mrs. Clare Tisdale, of Bon Air, and Mrs. Merwyn N. McKnight, of Lyon Village. Dancing was enjoyed until midnight.

Mr. Ernest Zimmerman and daughter, Miss Nellie, have returned from New York, where they were the guests of friends over the week-end.

Mr. and Mrs. B. D. Shreve, of Cherrydale have as their guests Mr. Ross Puette, of Richmond, Va.

Mr. and Mrs. Thom Brown and children, of Arlington, Mass., are the guests of Mr. and Mrs. Wright, in Cherrydale.

Mrs. Lottie Day, who has been the guest of her cousin, Mrs. Smith Compton, of Cherrydale, has returned to her home in Okonoko, W. Va.

Mrs. James Brown and children, James and Patricia, of Salisbury, Md., are the guests of Mrs. Brown's mother, Mrs. Addie Burchard, of Cherrydale.

Mrs. Smoot and two granddaughters, of New York, are the guests of Mrs. J. L. Baker, of Cherrydale.

Miss Martha Ella Jesse and her guest, Miss Belle Hancock, of Cincinnati, have returned to Sweet Briar College, Va., after spending some time as the guests of Miss Jesse's parents, Mr. and Mrs. Charles T. Jesse, of Livingston Heights.

Miss Emily Roth, of Thrifton, has returned from a trip to Pennsylvania.

Mr. and Mrs. W. T. Crawford, of Thrifton, have had as their guest for several days Mrs. W. A. Scott, of Hyattsville, Md.

Dr. and Mrs. L. L. Strock, of Ballston, have had as their guests their daughter and small son, Mrs. C. C. Givens, of Newark, N. J., and Mrs. Strock's brother and sister-in-law, Mr. and Mrs. P. L. Richtmyer, of Chicago, Ill.

Mrs. Thomas Hess, of Ballston, entertained at dinner Tuesday Mrs. Winfred Seddicum, of Washington; Mr. and Mrs. Paul Seddicum and Mrs. Rachel White. Mr. Seddicum, who is United States Vice Consul at Cardiff, Wales, and his wife are spending two months' vacation in the United States.

Mrs. C. W. Durrell, of Atlanta, Ga., is the guest of Mr. and Mrs. Welby Herrell, of Ballston.

Mr. and Mrs. J. P. Hayes, of Ballston, had visiting them Mr. and Mrs. William, of New York.

Mr. and Mrs. Atlee Dieferndе, of Montclair, N. J., have returned to their home after spending some time as the guests of Mr. and Mrs. Edward H. Farrar, of Lyon Village.

Mr. and Mrs. E. L. Bennett, of Lyon Village, had as their guests during the week Dr. and Mrs. Harold Falconer and Mrs. Charlotte Greaves, of Newport News, and Miss Margaret Greeves, of Coatsville, Pa.

Mr. and Mrs. Harold M. Brown, of Cruitt lane, have as their guests Mr. and Mrs. John D. Huffman and family, of Williamsport, Pa.

Miss Eva Petgreon was given a farewell dinner on Saturday by Miss Bertha S. Moon, of Thrifton. Miss Peterson left Thursday for San Francisco, where she has accepted a position with the Red Cross. She will visit her home in Lester Prairie.

Additional suburban society news will be found on Pages 2 and 6, Second Section, of this issue.

Annapolis

Lieut. and Mrs. Forrest Close were hosts at a dinner party last Saturday evening at the Annapolis Roads Club. Their guests included Lieut. Comdr. and Mrs. Ralph G. Risley, Lieut. and Mrs. Charles Lee Andrews, jr., Lieut. and Mrs. Joseph W. Severyns and Lieut. and Mrs. Percival E. McDowell. Last Saturday afternoon Lieut. and Mrs. Close attended the Maryland Hunt Cup race.

Mrs. McIntosh, wife of Lieut. Howard D. McIntosh, of the Navy, entertained Friday afternoon at a bridge-tea at her home for Mrs. Hartman, wife of Lieut. Charles C. Hartman, of the Navy, and Mrs. Wright, wife of Lieut. William D. Wright, jr., of the Navy. There were four tables of bridge, with a number of additional guests coming in for tea. Lieut. and Mrs. McIntosh are among the Navy people leaving Annapolis this year. They are going to China in June.

Miss Beverley Hill, daughter of Lieut. Comdr. and Mrs. J. LeVoy Hill, and Miss Cary Randolph Burwell, daughter of Mr. and Mrs. Robert L. Burwell, were joint hostesses at a tea-dance last Saturday afternoon from 3 to 6 o'clock at the Peggy Stewart Inn. The guests were the girls of the younger set and midshipmen.

Mrs. Algernon Brooke Roberts, of Haverford, Pa., has issued invitations to the marriage of her daughter, Miss Gwendolyn Roberts, and Mr. John Leavitt Randall, son of Dr. and Mrs. B. Alexander Randall, of Chestnut Hill, Philadelphia. Dr. Randall is a nephew of Miss Adele Randall, of this city.

Mrs. Thomas J. Linthicum has announced the engagement of her daughter, Katherine Harwood, to Midshipman Merrill S. Holmes, of this year's graduating class of the Naval Academy. Midshipman Holmes is the son of Mrs. Roy W. Larsen, of Minneapolis, Minn. No date has been set for the wedding.

Among the Navy people whose departure from the station will be especially regretted are Lieut. and Mrs. Wade De Weese, who have acquired many Annapolis friends during their two-year tour of duty here. Lieut. De Weese has been assigned to sea duty on the U. S. S. Detroit and will leave this city for the Pacific Coast the latter part of May or early in June. Mrs. De Weese will accompany him to California and will make her home in San Diego.

Mrs. Soule, wife of Capt. Charles C. Soule, who is now in Cuba, has decided to defer her return to this city for another week.

On April 24, a son was born to Ensign and Mrs. John T. Bowers, jr., at Long Beach, Calif. Ensign Bowers is the son of Commander and Mrs. John T. Bowers, of this city. His wife was Miss Margaret Scott, of Omaha, Nebr.

Mrs. John Pitcher, who is occupying her house in Wardour, after passing the winter in Washington, entertained a number of house guests from Washington over last week-end. Among them were Dr. Breckinridge Bayne and his sister, Mrs. Proctor, Miss Alice Shepard, Mr. John Buchanan and Lieut. Comdr. Lucian Green, of the Navy.

Lieut. Comdr. and Mrs. Davis DeTreville, of 92 Bowyer road, Naval Academy, were hosts at a dinner party last Thursday evening. Covers were laid for sixteen.

Mrs. Rooks, wife of Lieut. Comdr. Albert H. Rooks, and their two children, have left for Norfolk, Va., after a few days' visit with Lieut. Comdr. and Mrs. Daniel E. Barbey, at their quarters on the naval reservation. Mrs. Rooks and their children motored here from Boston on their way to Norfolk, Va., to join Lieut. Comdr. Rooks, whose ship is now in Hampton Roads. Lieut. Comdr. Rooks served a tour of duty here about two years ago as personal aid to the superintendent of the Naval Academy, and he and Mrs. Rooks have many friends in this city.

Mrs. Albert E. Leffler has returned to her home here after passing ten days in New York City as the guest of her cousin, Mrs. Elizabeth Poth.

Mrs. Vernon B. Cooper, of Madison, Wis., is here for a month's visit to her son-in-law and daughter, Ensign and Mrs. Ralph K. James.

Miss Huntington Loolbouron, of Salt Lake City, Utah, daughter of Representative Loolbouron, has returned to her home after a visit to this city as the guest of Mrs. Frank Kries, of Conduit street. Mrs. Kries has also had as her recent guest Miss Theresa Geiston, of Brooklyn, N. Y.

Mrs. D. P. Abercrombie, of Salt Lake City, Utah, is visiting her son-in-law and daughter, Lieut. and Mrs. David L. Nutter, for several weeks.

Lieut. and Mrs. Edward C. Metcalf have as their house guests Lieut. and Mrs. Charles Royce, who were married last Wednesday in Fort Benning, Ga. Mrs. Royce before her marriage was Miss Daisy Reed. She is the daughter of Col. and Mrs. Walter Reed. Lieut. and Mrs. Royce are on their wedding trip.

Mrs. Anderson, wife of Lieut. Byron S. Anderson, was hostess at a tea Wednesday afternoon in honor of her mother, Mrs. S. A. Meade, of Norfolk, Va., who is her guest. Mrs. Anderson will accompany Mrs. Meade when the latter returns to Norfolk next week.

Mr. and Mrs. Sylvanus Stokes, jr., entertained at a buffet supper Tuesday evening at their country home.

Garden Club Praised For Beautifying Avenue

Most important of the Montgomery Suburban Garden Club's accomplishments in its two years of existence was the starting of the movement for beautification of Wisconsin avenue, Aubrey B. Carter, first president, declared at the second anniversary meeting Friday night at the Somerset School. He declared that the club has done more to promote a true community spirit than any other agency among the six communities it represents.

Dr. Earl B. White discussed his experiments in raising peonies, especially on his farm near Kensington. Roland W. Rogers, landscape artist for the Maryland National Capital Park and Planning Commission, spoke on the part the garden clubs are to play in the preparation for the George Washington Bicentennial Celebration.

Baltimore Firm Buys Filling Station Group

Clarksburg, W. Va., May 2.—U. W. Jarvis, president and general manager of the Jarvis Oil Co., operating storage plants and filling stations here, at Fairmont and Weston, announced today its purchase by the American Oil Co., of Baltimore, for approximately $100,000.

The purchaser announced plans for enlargement and said all present employes would be retained.

WINCHESTER ROUTES ARE REPORTED GOOD

Virginia Highways Leading to Blossom Festival in Condition.

Richmond, Va., May 2 (A.P.).—The Virginia Department of Highways today announced that the general condition of roads leading to Winchester, where the Shenandoah Apple Blossom Festival will be held Tuesday and Wednesday, is good.

From Richmond to Winchester, by way of Fredericksburg, Culpeper, Sperryville and Front Royal, no oiling was to be under way during the week, and the only construction work was on a short section of widening just north of Richmond. Oiling on Route 38 betwen Fredericksburg and Dealeton has been completed, and this route, by the way of Warrenton and Middleburg to Winchester will be in good shape also.

Through the Shenandoah Valley from Winchester to Staunton widening work was under way in four places, but no detours were necessary. Between Staunton and Harrisonburg about two miles was to be found slightly rough in places, but otherwise good. Between New Market and Winchester there were three sections of nearly a half-mile each that were rough in places, but traffic was going over them.

Bad Spot Near Natural Bridge.

From Staunton to Natural Bridge was in good condition, but between Natural Bridge and Roanoke there was a section of reconstruction about 2 miles long, where the road was torn up and rough, and in wet weather was expected to be muddy. Traffic was advised to go by Lynchburg.

On route 29 between Richmond and Charlottesville, oiling was in progress between Montpelier and Mineral and will be continued for another week, provided the weather is dry. Only a short section will be under work at any one time, however.

On the Spottswood Trail, route 17, from Gordonsville to Harrisonburg by way of Elkton, there was a section of about 5 miles of unimproved road which was all right in dry weather, but was slippery in rain. Construction was under way on this section, but the work was on new location, except where the new and old roads cross.

Work Under Way Near Amelia.

On the Richmond-Danville road through Amelia, Burkeville, Keysville and Halifax, resurfacing work was under way on a four-mile section between Richmond and Amelia, and the place was expected to be muddy right after a rain.

Route 15 between Richmond and Farmville: Construction near Midlothian was on new location except where the new and old roads cross in two places and these places were to be slippery after a rain.

Several places on Route 19 between Richmond and Columbia were being resurfaced preparatory to reoiling and will be slippery in wet weather, or dusty in dry weather.

Claudel Will Give Token to Lawyers

Will Thank American Bar for Hospitality Shown to Frenchmen.

Paul Claudel, French Ambassador to the United States, will present the token of appreciation for hospitality shown French lawyers during their 1930 tour of this country, at a luncheon given by the District Bar Association, Wednesday, at 12:45 p. m., at the Cosmos Club.

Secretary of State Henry L. Stimson will preside at the luncheon, and the token will be accepted by Charles A. Boston, of New York, president of the American Bar Association. Henry Upsom Sims, who was president when the French lawyers made their visit, will present Ambassador Claudel with an engrossed parchment acknowledging his gift.

George Maurice Morris is chairman of the committee in charge of arrangements. Other members include Edward S. Bailey, Chares Henry Butler, Wal

Fourth Section	Pages
Club Notes	1, 2, 3
Capital Gowns	1, 3
Dare Fashion Letter	3

The Washington Post.

WOMAN'S SECTION

WASHINGTON: SUNDAY, MAY 3, 1931.

Fourth Section	Pages
Community Centers	3
Parent-Teacher News	3
Amusements	4, 5

Many Women, High In National Affairs, Listed as Living Here

Washington Bicentennial Will Emphasize Capital Is Their Home.

Recreation for Young and Old Progressing as Movement.

By VYLLA POE WILSON.

WHEN the women of Washington participate in the Nation-wide celebration in honor of the bicentennial of the birth of George Washington next year, among the leaders of great national groups will be many women who, while they come from other States, have identified themselves so much with the women of the National Capital that they are listed as "local."

Among these are the presidents of the large women's organization, Mrs. John F. Sippel, of Maryland, who has always interested herself in District affairs, and is now president of the General Federation of Women's Clubs; Mrs. Henry B. Joy, who has come here year after year for campaigns and conventions and is now the president of the Daughters of Patriots and Founders; Mrs John Laidlaw Buel, new president of the National Society of Daughters of American Colonists, who has been in Washington constantly for more than a quarter of a century as leader in patriotic movements, and Mrs. Robert Johnson, new president of the National Society of the Daughters of 1812, former Mayor of Humboldt, Iowa, and a member of many local as well as national women's groups.

Miss Belle Sherwin, president of the National League of Women Voters, has long been a householder and owner in Washington and now has one of the show places in Georgetown.

Girl Scouts' Home.

The knocker on the door of the Girl Scouts' Little House resounded smartly many times last week as the various groups of women meeting in Washington went there to look at the model house as part of their observation of Better Homes week. The better homes idea, which started in a few women's organizations, now has become a part of the work of practically every organization of women, and in many cities and communities model homes such as the Girl Scouts' Little House, designed after the home of the author of "Home, Sweet Home," have been erected as headquarters or work centers.

The patriotic organizations doing such effective work for the foreign born women of the Nation have erected such centers in many of the cities for their Americanism classes and meetings and some of the women from over the seas who wish to become Americanized in their housekeeping as well as the viewpoints have learned from skilled teaching the use of modern advantages which are theirs in this new country.

The common interest in Washington as a model city which is shared by our local women and the women throughout the country has added zest this year in the development of the idea of making Washington a mecca for pilgrims who wish to see and to admire the first spring blossoms. For that reason the women's organizations have renewed their efforts through their committees on wild flower preservation and the home and community garden ideas. Many clubs are giving lectures in their headquarters or sending emissaries to the public schools to induce the teachers to urge their children and the children themselves to "touch with their eyes only" the many natural flowering trees and shrubs and wild flowers that make the country in the District, in the adjacent counties of Maryland and Virginia so beautiful at this time of the year.

Dogwood Left on Branches.

That the campaigns of recent years have had results is shown by observation of groups of children taking spring walks in the country. They stop and talk and admire the dogwood trees and other flowering trees and bushes, but do not ruthlessly pull off the branches as they did at one time.

The celebration of the twenty-fifth anniversary of the Playground Association of America, now the National Recreation Association, is notable because of the real progress to be discerned in the ideas of recreation for young and old in this country in the last quarter of a century. Great business and manufacturing firms have come to the realization that all work and no play makes their employes dull, and everywhere recreational facilities are being provided. In our own National Capital the United States Government, one of the largest of employers, has redeemed what was once waste space and installed the attractive tennis courts and golf courses, which are filled each day with eager Washington young people and Government employes.

In their desire to enrich the opportunities of the young people in their communities, women have led in the installation of recreational facilities throughout the Nation.

School Playgrounds Used.

In recognition of the evil influence of no place to play for both the well-to-do and the poor children, our public school playgrounds are not merely open for recess and gathering places for school time, but are used by the children of the neighborhood for play space at other times.

Even the private school child is given play facilities, and some of them remain after the school is out for expert supervised play.

Everybody acknowledges that in cities and communities where there is lack of playgrounds and play space juvenile delinquency is to be found in greater proportion than in cities and communities which provide adequate recreation for their young people. It is for that reason that the women of local organizations take such an interest in recreation and playgrounds and are ready to help in every way they can to improve these opportunities for the future citizens of their city.

For Afternoon

Afternoon ensemble, navy crepe coat and printed dress, designed by Bruyere.

WOOD SNOWSHOE FASTENINGS GAIN

Will Demonstrate Usefulness on Scotch Plaid Material Made Plain.

Paris, May 2 (U.P.).—Wooden snowshoe fastenings have proved that theirs is not a single use, but that their real mission is manifold.

Arrangements have been made with the haute couture for them to appear as the cousin from up north of the prominent button hookeye and snap families, and the zipper and clamp clans from Paris.

The dress on which they demonstrated their usefulness outside of their original intent, was of a Scotch plaid material made very simply. A saw-toothed rough edged hem and the cloth fastening straight up the front from several inches below the waist to the point of the V neck. Six wooden snowshoe fastenings in green formed the "fermature" as the Parisians call the closing, and a hand-carved wooden bracelet and matching necklace were the only other items to mention.

It was not the type of dress that a coat or a cape would have looked just right with so it had a scarf accompaniment of an extremely interesting cut. It was about 2 or 2½ feet wide with the ends shaped into a point. Then to one side of the middle was a slit about a foot long, bound in the material of the dress. The scarf cloth was of the same solid beige that formed the background of the plaid in the dress. Through this slit went the head and the scarf ends fell gracefully over the arms leaving the front to form a squared bertha effect and showing the wooden fastenings.

Custom Nuptials Among Creek Indians Common

Muskogee, Okla., May 2 (U.P.).—Custom marriages among the Creek Indians of eastern Oklahoma are "too common," according to a report made by C. M. Blair, special Indian Bureau investigator.

"In recent years, Indian custom marriages have meant no ceremony at all. People just start living together and break off without any legal divorce at all. This is found too often, even among the young Creeks, who have been fairly well educated and ought to know better," the investigator said.

Alaskan Bill Would Make Marriage Easy

Juneau, Alaska, May 2 (U.P.).—"Marriage made easy" might be the title of a bill introduced in the territorial legislature to permit marriage without the formality of legal or church ceremonies.

Persons living more than 50 miles from a commissioner could declare themselves married, and make it binding by writing a statement, signed by two witnesses, setting forth the fact of marriage.

Varied Color Laces Are Smart for Dance Frocks

Paris, May 2 (A.P.).—Lace in contrasting colors in a new and engaging design for debutante dance frocks.

One of the newest lace gowns is made of alternating bands of shell pink and black lace, increasing width toward the hem.

Parents Handicap Children.

Philadelphia, May 2 (U.P.).—Too efficient parents are a handicap to children, according to Prof. Heberling, of the Child Helping Clinic of the University of Pennsylvania.

NEW HATS IN PARIS FOUND CHARMING

Crown of One Is Shallow Enough to Look Like Coolies' Chapeaux.

Paris, May 2 (U.P.).—Because it is exclusive, we advocate one of the season's loveliest summer hats, says a modiste. It is made of rough white straw lined with printed handkerchief linen.

And this is how.

The crown is shallow enough to resemble a coolie's hat and the wide cape-line brim dips over the right eye in a delightfully youthful swoop. There is a narrow band of the handkerchief linen, printed in blue and white flowers that matches the lining of the brim, and that is all. Simple? Charming. And when worn with linen and white crepe dresses it adds "alluring" to the list of adjectives that gather around its owner faring forth on a midsumer's afternoon.

But to prove that there is not just one gorgeous hat for summer, Jean Patou does an astounding thing with a good handful of navy blue ballibunti straw. He lifts a moderate brim in front to form a perfect frame for the clear-cut features of the classic face beneath, and wraps bands of white pique around the crown that fits close to the head.

This makes it look as if the bands were actually binding the forehead itself. With it he suggests a clever little silk frock of blue, black and white striped crepe, short sleeves and a deep V neckline. Gauntlet gloves of white kid, or silk come midway to the elbow and a purse of the same material as the gloves proves that he knows how to make everything look as thought it "belonged."

Smart materials for the tiny hat include a new straw-sueee-paper panama, a great deal of silk belting ribbon, flexible braided straw, grosgrain, celomate—a dark straw that is also dull—and a very interesting new jersey straw that is so like the cloth but with a distinct "straw feel."

What Today Means to You

By MARY BLAKE.

"TAURUS."

IF May 3 is your birthday, the best hours for you on this date are from 7 a. m. to 9:45 a. m., from noon to 2:10 p. m. and from 5:45 p. m. to 8 p. m. The danger hours are from 10 a. m. to 11:50 a. m. and from 2:50 p. m. to 4:45 p. m.

The planetary aspects of May 3 denote there will be much work to do, but little inclination to do it. Attention will be sidetracked from things that matter to those of relative insignificance. Only by consistent effort, regardless of seductive influences, will the day prove of beneficent progressive value.

Children born on this May 3 will make their mark in the world, if allowed to develop along the lines for which they themselves show a preference. Their dispositions will be affectionate and their love deeply rooted. They will be actuated by high ideals and will be clean-minded.

Born on May 3, in spite of an innate diffidence, you have very positive ideas and opinions. You are, however, fearful of voicing them. Self-consciousness is one of the contributory causes to this state of affairs. You are frghtened by the specter of appearing ridiculous. This is a matter of regret, as your views are original and enlightening. If tongue-tied, why not, when you know you have something worthwhile to say, commit it to paper? As a writer, you would probably shine.

You do not lack determination; and are both persevering and energetic. When engrossed in your work your power of concentration is very great, and you accomplish much more than the average toiler. Of admirers you have quite a few, and their respect has not been stimulated by what you have said, but by what you have done.

Your nature is a kind and an affectionate one, and your temper is equable up to a certain point. When, however, the demon that is in you, as in all of us, is aroused, the results are somewhat devastating. Such happenings are, fortunately, infrequent.

You excel at sports and though a modest winner are a good loser. You will not fall in love readily, but when you do succumb it will be "for keeps."

Successful people born May 3:

Lot M. Morrill, Secretary of the Treasury under Grant.

William Proctor, pharmacist and educator.

William L. Wilson, statesman and educator.

Wilbur O. Outwater, chemist.

Jacob A. Riis, reformer.

(Copyright, 1931.)

Mme. Schumann-Heink Scorns Farewell Tour

Coronado Beach, Calif., May 2 (U.P.).—A farewell tour of Mme. Ernestine Schumann-Heink? Unthinkable!

The world-renowned diva, now 70, but looking 15 years younger since she left her home here a year ago, made this plain upon her return recently.

"There never will be any such thing as a farewell tour on my schedule," she said. "With all the world so wonderful and all the people so good to me, is there any wonder that I look on life as a beautiful song?"

Woman Jailer Legionnaire.

Paris, May 2 (U.P.).—Sister Leonie, superior of St. Lazare Prison, the women's goal in Paris, is about to be promoted an officer of the Legion of Honor. Sister Leonie took up her duties at St. Lazare 60 years ago. She saw the commune and all its horrors. She comforted the beautiful spy Mata Hari, before she faced the firing party, and it was she who received her last confidences. She has had in her charge Therese Humbert, Mme. Bessarabo (the trunk murderess), Mme. Steinheil, and many other figures of famous trials.

Jackets Prove Popular

Left—A Louiseboulanger model white summer dress with shantung jacket, blue printed design. Right—Sleeveless white frock, plaid linen jacket, red, green and black, designed by Regny.

Novel Jewelry Considered Necessity in Today's Mode

Cuffs That Look Like Bracelets and Roll Collar Serving as Necklace Are Latest Fads Among Those Voted "Smart Dressers."

Paris, May 2 (U.P.).—A cap cuffs that look like bracelets and a little roll collar that is at the same time a necklace—these all finely crocheted with bright gold metal thread, give you the right to be looked at, not once but twice, and then commented upon favorably by those who are well acquainted with what is smart in Parisian wearing apparel.

Novelties used to be considered as accessories. Now they are necessities. One simply can not appear without them, for it is their responsibility to give you that air of knowing just how and where to put the finishing touch. And under the nomen of "novelties" comes costume jewelry, the thousand and one odd rings and bracelets that have the same colors in them as your new scarf, the feather on your hat, or the buckle on your shoe; handkerchiefs that have clever little messages written around their borders or directly in the center; gloves that have embroidered monograms on their cuffs instead of flowers or leather bows and buckles, and small purses designed to carry for special occasion when you only need a part of your customary paraphernalia.

Eyelet embroidery makes such cunning little flowers when the eyelets are shaped like almonds. This makes the holes look like tiny leaves themselves, and yellow stamens are stuck through an eye in the heart of the flower to make it look real.

CLUB NOTES

Women's City Club

The candidates for election on Wednesday will be guests of honor at the tea this afternoon. The nominating committee, including Mrs. Francis D. Merchant, chairman; Miss Nel V. Price, Miss Margaret Patch, Mrs. Campbell C. Gray, Dr. Edith L. Allen, Mrs. Edith Sears, Mrs. Charles Willcox and Mrs. Custis H. Perry, are hostesses, and will be assisted by Miss Olive Beatty, Mrs. Lawrence Becker, Miss A. Grace Clifton, Miss Helen Fay Doran, Mrs. Laurence Fortune, Mrs. John H. Harwood, Mrs. Winthrop A. Risk, Mrs. Grant Roberts and Mrs. E. T. Simpson.

Annual elections will be held on Wednesday with the following candidates to be voted for: Second vice president, Mrs. Cary T. Grayson and Miss Gertrude Walter; corresponding secretary, Miss Jessie G. Lane and Mrs. Gladys Ball Middlemiss; treasurer, Dean Grace Hays Riley and Mrs. Mary Askew Shepard; members of board, Mrs. Luiah T. Andrews, Mrs. C. H. Claudy, Mrs. George M. Eckels, Mrs. Lyman F. Kebler, Miss Meda Ann Martin, Mrs. L. H. Mattingly, Ellis Meredith, Mrs. Lawton Miller, Miss Clara R. Saunders and Miss Marjorie Webster; delegates and alternates to federation, Miss Sarah K. Cushing, Mrs. John D. Fitzgerald, Mrs. John M. Gleissner, Mrs. J. Jerome Lightfoot, Mrs. Elma Ray Saul and Mrs. Ruth H. Snodgrass.

The polls will be open from 1 to 8 p. m., following which the annual business meeting will be held, with the president, Mrs. William Lee Corbin, presiding.

Park View Club

A literary committee meeting of exceptional interest was held on Tuesday night, April 28, at the home of Mrs. P. B. Ashburn, 3230 Park place. Assisting hostesses were Mrs. Walker and Mrs. Duffey. Mrs. L. E. Murray, chairman, presided, and introduced the speakers and artists. Miss Baker opened the program with a short talk on the clean-up campaign, in which she spoke of civic projects affecting Park View, and urged the residents to beautify their homes in every possible manner. The literary program contained a note of spring in the poems interpreted by Miss Augusta Machen. These were selections grouped under the title, "Bird Voices," and the lovely verses were beautifully given. Miss Lenore De Grange followed with charming numbers in the spring mood, closing with Shelley's "Ode to the Skylark." The poets themselves were represented by Miss Muna Lee, of Washington and Porto Rico. Her presentation of her own work was a most unusual treat. She read both from her published poems and from poems in manuscript. Her work is characterized by deep feeling and poignant beauty. After the readings she talked informally on contemporary poets and their work. The evening closed with a social hour and refreshments.

Sodality Union

The Sodality Union Choir is holding weekly rehearsals in preparation for the grand semiannual demonstration to be held in honor of the Blessed Virgin at the National Shrine of the Immaculate Conception on Sunday, June 7, at 4:30 p. m. W. A. Mozart's "Ave Verum" will be one of the sacred selections to be sung at the service. Several other hymns suited to the occasion will also be sung.

Members of the choir include Margaret Walsh, director; Margaret Breen, accompanist; Margaret Ryan, Ida Madigan, Irene McCray, Elizabeth Hailey, Josephine Hughes, Jennie O'Reilly, Lillian Braham, Cecilia Ryan, Frances Hewitt, Margaret Diggins, Margaret Robertson, Addie Wathen, Gilda Bonicelli, Nora O'Connor, Dorothy Simons, Regina Simi, Helen Sullivan and Nellie Faucher.

A service of this kind is held annually by the Sodality Union at the National Shrine of the Immaculate Conception, on the grounds of the Catholic University of America, the only shrine of its kind in this country. Hundreds of sodalists in Washington and vicinity will assemble there for the service.

D. C. Pen Women

In compliment to Mrs. William H Moses, Prof. Felian Garzia, well-known pianist, gave a concert for the District of Columbia League of American Pen Women in the Stoneleigh Court studio on Monday night. The program included compositions by Chopin and De Bussy that were greatly appreciated by an enthusiastic audience.

The last salon Francaise for this season was given on Wednesday night, when the French scholars of the league were hostesses to a large number of invited guests. Mme. Felian Garzia presided and introduced the guest artists. Miss Marjorie Lowe, soprano soloist, sang French bergerettes in costume. Mlle. Gabrielle Bernier gave several piano numbers and M. Leon Dostert spoke on De Grasse at Yorktown and the American independence.

Loyal Order Moose

The officers chosen at the recent annual election of Columbia Lodge, No. 126, Loyal Order of Moose, to serve for the ensuing year, were installed on Tuesday evening with appropriate ceremony. The new officers are: Frederick N. Zihlman, past dictator; Wade H. Mitchell, dictator; H. C. Hopper, vice dictator; Isidore M. Lavine, prelate; James A. Balderson, secretary; William H. Johnston, treasurer; H. L. Kerwin, Harold H. Lavine, Roscoe Nownes, trustees; O. R. Wentz, delegate to supreme lodge, the next session thereof to be held in Atlantic City in August of this year.

At the conclusion of the installa-

Continued on Page 2, Column 1.

RAINCOATS IN PARIS SHOW VIVID COLORS

Waterproofed Material Used Soft and Uncrushable, as in Men's Ties.

Paris, May 2 (U.P.).—It is always a good thing to have a wet weather outfit tucked away in the wardrobe somewhere even if you are a lady of leisure and do not always have to go out when the sun is not shining. You never can tell for sure, and, contrary to previous custom, wet weather costumes have become so attractive that we are sometimes mean enough to hope it does rain to give us a good excuse to wear them.

No, we take that back, because the main charm about these new rainy day things from Paris is that they can be worn with the same comfort and chic in the sun as in a deluge. One should not try to look too much like a rainbow when it rains, but one should have things that are bright—not drab, the weather plays that role—and nowadays practically all kinds of material can be waterproofed.

A new fabric used by Leda for raincoats is like the soft uncrushable material used for men's ties. Pretty and practical, both printed and faconne. With a coat of this type choose a small hat of plain material, but trimmed with that like the coat. The pocketbook may be treated in the same way finishing it off with a band of the printed fabric.

For very "swank" ensembles that must of necessity parade in the rain, a new waterproofed white satin—all white for the coat—is lined with that new Royalish blue and can be worn inside out or outside in. So can the hat and the gloves that accompany it. The pocketbook can not exactly "skin the cat," as it were, but it is white on one side and blue on the other, which gives it the same odds for being different as its sister accessories. Blue galoshes with white cuffs do the trick for both outfits, and the umbrella is entirely optional.

How to Keep Well

By DR. W. A. EVANS.

THYROID IN REDUCING.

IN his investigation of obesity in office employes, Dr. Fellows found one overweight woman who told him she ate nothing but sweets. He was doubtful as to the accuracy of her statement, and asked for details. She told him her diet consisted of pastry, cakes, candy, ice cream and soda water. She ate most of her meals at soda fountains. Still in doubt, he put her on a balanced reducing diet and watched her reaction. The first week she lost 8 pounds; the second, 7, and in eight weeks she had lost 22 pounds.

She said she felt better, her appetite was satisfied, and her food agreed with her more when dieting than had been the case for a long time. This indicated that her statement that she had eaten nothing but sweets was confirmed to this extent; her old diet had not met the requirements of her taste nor of her desire for a sense of being well fed; and of general well being. The rapid loss in weight after she went on a diet indicated that her previous diet had contained too much water and too much carbohydrate. At least, these had been stored. When the demand come they were quickly lost.

In this experience Dr. Fellows was trying to reduce a group of several hundred employes of a large corporation. He found it is easy for a person to reduce, and even to reduce and be comfortable, efficient and happy but to keep the weight down permamently was only possible to that minority who have force of character.

His method of reducing was by dieting with some attention paid to exercising. However, he made some use of thyroid extract. He found it advisable to use it with about eighteen people. He found a number of others using it on their own responsibility. The conclusion he came to was that it has a place in the treatment of obesity, although not a prominent one.

There are glandular cases for the successful treatment of which it is necessary. But, on the whole, he found it unsatisfactory. Of the eighteen he thought needed it he found several who did better without it. Those who were taking it independently were losing more than they gained by their efforts.

In addition to glandular disturbance being a cause of obesity, Dr. Fellows found that inheritance was a factor. The proportion of fat people among the parents of fat people was ten times the average for the general population. One-fourth of these fat employes had had two fat parents. Do not convict a man of being a gormandizer if the only evidence is obesity.

Dr. Fellows found that women begin to get fat at 30. Men begin several years earlier than 30, but in the race for obesity they do not reach their stride until age 34.

TRAINING IS NEEDED.

L. G. H. writes: My 14-months-old baby awakens in the night, talks and jabbers for hours, and finally cries. Up to two months ago she was a healthy child with a good disposition. Now she is irritable, screams while her food is being prepared, and has a bad disposition generally. At first a warm bath would cause her to go to sleep quietly. Not so now. I am careful with her diet, and physically she is all right. My oldest girl went through the same experience until she was four years old. My second is more quiet.

REPLY.

I suspect that the trouble is not physical. You are feeding your child properly and taking care of her physical health. The fault lies in training. There may be too much excitement in the evening. I suspect you are not training her right in the daytime. Put your thought and study on that phase of the subject.

There are good books on the training of babies. Start with a booklet by Thom, acid for a few cents by the U. S. Children's Bureau, Department of Labor, Washington, D. C.

(Copyright, 1931.)

Your Name

WHAT DOES IT MEAN?

By HARRY A. DEFERRARI, Ph. D.

THE family name "Froude" is found with a great number of variations in modern times. Some of the commonest of these are "Froud," "Frowd," "Frowde" and "Frood." The source of all these names is the personal name "Froda," which is of Anglo-Saxon origin. It means "wise" and "learned," and was first given as a nickname.

The family name "Bissell" is an English name of Norman French origin. It means "brown" and "tawny," and was first given as a nickname.

Continuing the discussion of nicknames, we may all recall how difficult it has been for many of us to forget and cause to be forgotten by others the nicknames given us by playmates in childhood. We also know that not infrequently nicknames are given to one another by adults. We know that a person does not give himself a nickname. He receives it, good or bad, from his associates, and the more he tries to rid himself of it, the more closely does it stick. In the twelfth and thirteenth centuries, when personal names were becoming hereditary as family names, the practice of giving nicknames was a common one. In those centuries when it became necessary to identify people by two names, one of which was to be hereditary, it often happened that the only second name by which a father was known was his nickname. Hence, it was that nickname which was entered in church and civil records as the hereditary second name of his children. At first it was very difficult and often impossible for undesirable names to be changed. The clergy and civil officials were instructed to record the exact names by which persons were known in the community. It seemed a senseless and dubious evasion to adopt any second name but the one which was commonly known to one's neighbors.

(The next article of this series will include further remarks concerning nicknames.)

Watch this column every day. Your name will appear here.

(Copyright, 1931.)

Wash Fabrics Chic, Especially in White, For Summer Apparel

For Evening

A chartreuse yellow satin evening gown, diamante ornaments, designed by Worth.

Coat Effect Is Generally Seen, Inclusive of Sports Clothes.

Vogue Growing for Mitts of Delicate Mesh With Hose to Match.

By VYLLA POE WILSON.

SPRING house cleaning in the well regulated home includes the taking of careful account of the spring and summer clothes, carefully stored away all winter. There is a pleasure that comes with the discovery of some favorite garment of last season, just as good as new, that will do for wear again. But, alas, this year there are very few to be found, for what a difference an inch or two does make at the bottom of the skirt or to form a tiny sleeve. When we slip into the sport clothes of last year, thinking, of course, we can wear them, for sport clothing are still short, we have a shock. Either we have grown taller or the dress has shrunk. For even for sport it is entirely too short.

The wash silk street dresses and suits of linen that we wore longer last summer to be in the mode, are also too short for this season, although it is still considered smart not to wear too long dresses on the street. And never have our arms seemed as bare as they do in sleeveless dresses of just a few months ago. For we have all become partial to the tiny sleeve which marks the season's clothes, even the sport dresses.

So, realizing that while the change in sport and street clothes is not a radical one from last year, that a change there is, and that if we want to meet our sartorial obligations properly and be prepared for the many out-of-door events which mark a Washington spring and summer, we must have real sport and spectator sport clothes ready.

This is to be a white summer all over the world and especially in Washington, where the business of the Government and of great national movements must be carried on, and white clothes make the warmest days seem cooler. So Washington women who expect to find themselves here most or part of the summer welcome the edict that fabrics that are washable are chic for spring and summer.

Easy to Launder.

For the girl who likes plenty of summer clothes and is clever with her needle, the new cut of the dresses with their all in one, with the bodice, raglan or kimono sleeve, opens many possibilities. This type of dress is also easy to launder and means that the girl who starts out for spring or summer pleasures as well as the woman who has real work to do can have a spic and span dress every day. This, of course, is the chief charm of white wash dresses.

In searching about for something different to offer to women for their summer dresses, the designers have revived the old time embroidered batiste, which makes a very handsome dress and has the virtue of laundering well. Crisp crossbar Swiss and satin striped lawns also are used for summer dresses. They are certainly attractive and dainty when they are finished with a round collar, trimmed with an edge of fine narrow lace, and have cuffs to the very short sleeves to match.

Crepe de chine is also among the popular summer wash fabrics, but many of the women who really want to get wear out of their summer clothes prefer the silk pique or even the cotton piques. In this day of modern miracles the chief objection to linen has been eliminated, for many of the manufacturers are offering really nonwrinkiable linen of a crisp, fine variety, much like the kind the fortunate ones were using who were able to send to the Orient for such materials. Now it can be bought by the yard in our shops, or dresses already made of it can be purchased.

Coat Effect Seen.

The coat effect which appears on every kind of costume is also to be seen in sport and spectator sport clothes, although the sport dresses as a rule, if they are made in this style, have coats that serve for both the blouse and coat. These coats or blouse coats have short sleeves or cape sleeves.

Many costumes for daytime wear, whether they are of plain crepe de chine or chiffon, linen, swiss or other wash fabrics, flowered materials, stripes or plaids, have special distinction as to sleeves. Many of these dresses have sleeves that come above the elbow. Many of the coat and dress suits have dresses with long sleeves and coats with short sleeves or both coat and dress sleeves short.

There are so many new tricks anent sleeves that any woman can give expression to her desire for individuality in dress, if she will take anxious thought of her figure. The slender woman can wear the long sleeves with huge cuffs or ruffles, but the woman who is a little stout or really stout looks stouter with that type of sleeve. If she wants long sleeves she must have them neatly finished at the wrists or flowing in graceful, long, open lines.

There is a charm about the Swiss kerchief with deep cuffs to match. Many of the younger girls are wearing it with their dark silk street dresses.

Some of the white Swiss dresses for afternoon are made with embroidered berthas or kerchiefs with deep cuffs on the short or long sleeves and there are hats of the embroidered Swiss with shallow puffed crowns and two rippling brims to be worn with them, after the style of little girls of 25 or more years ago.

Apparel of Mrs. Hoover.

Mrs. Herbert Hoover is wearing a lace ensemble costume in brown over a pale tan chiffon, made with a long skirt and cape effect sleeves. Mrs. Hoover is also wearing a smart black

Continued on Page 3, Column 4.

HANDBAG SELECTION BIG STYLE PROBLEM

One Accessory Which Must Agree With Ensemble Worn on Street.

Paris, May 2 (U.P.).—It is a funny thing how carelessly some people select handbags, because that is the one accessory that is perhaps the most difficult to hide when it does terrible things about agreeing with the rest of the outfit. One can hardly sit on it. You can not keep it behind you in a chair, nor can you cover it up with the edge of your coat or spread your gloves over it. It must be seen, and seen all the time. If you are in a position financially to have several handbags there is really no problem for you. But the woman who must be smart on a limited income needs to think slowly and keenly before making this purchase.

Any one who has ever owned one will back up my belief that a reptile skin bag is the best all-around type to have. It is durable. Weather does not affect it. It does not show soil or scratches if they are slight and light, respectively. Another reason for their serviceability is because they can match the shoes and, again, all owners of reptile shoes know what a joy they are and how well they keep their shape.

Whether handbags should have a handle or be the type that you let rest on the arm betwen the curve of the fingers of the hand and the elbow, is purely a matter of personal choice.

FEATURES OF INTEREST TO WOMEN READERS

Air Program Of Federation Is Arranged

Mrs. Seaton Will Speak on Women and Fine Art Tomorrow.

Mrs. H. M. Hunter, radio program director, announces the Federation Club's program tomorrow morning will be given under the auspices of the Department of Fine Arts, over station WJSV, at 10:30 o'clock. Mrs. Thora Hinshaw Seaton, department chairman, will speak on "Club Women and Fine Arts"; Mme. Louise Coutinho, concert pianist, Royal Conservatory of Lisbon graduate, will give musical selections; original poems by Mrs. Bruce Baird will be given by Mrs. Charles H. Bair, who will announce the program.

Mrs. Edgar B. Meritt, president, presided at the morning meeting held in the Roosevelt Hotel Monday. Opening the meeting with the Lord's Prayer and the salute to the flag, the president cordially greeted members and visitors. Officers' reports were given. Among those reporting was Mrs. Harvey W. Wiley, second vice president, who told of the recent ruling of the Secretary of Agriculture, in regard to the exemption of the labelling provision of the food law in favor of corn sugar, had been placed on the program of the department of American homes by Mrs. John D Sherman, its chairman, at the biennial council meeting in Phoenix, Ariz. Mrs. Wiley also reported that the farmers' market in the southwest is now being prepared for occupancy, at the corner of Eleventh and E streets southwest.

Mrs. Robert Bates reported excellent response to the appeal for bedside bags for the veterans of Walter Reed Hospital. "Yard parties" are being held, with a yard of cretonne as price of admission. Such a party was recently held at the Women's City Club, under the direction of the junior section. Miss Thelma Schmitt, chairman.

Mrs. Clara Wright Smith, executive secretary of the Citizen's Alliance, spoke on the subject of national representation in the District of Columbia. Mrs. Smith urged the use of franchise seals for use on correspondence, as an educational measure to residents of the States. Seals are on sale at the Chamber of Commerce and Board of Trade at 1 cent each.

Mrs. Febera B. Croxton, of the Council of Social Agencies, told of the result of studies of conditions in the District of Columbia, which result showed 53,000 arrests of minors between the ages of 17 and 21 years of age in five years. Thirty thousand white and 23,000 colored; records show 76 per cent of the offenders were allowed to put up collateral and never appear in court, returning to their bad habits. Mrs. Croxton said this should be corrected and these offenders helped. Other figures of an appalling nature were given in this connection.

William L. Smith, assistant chief of vital statistics, Census Bureau, was presented by Miss Josephine Rich. Mr. Smith spoke briefly on the recent White House Conference on Child Welfare. "Why Should Births and Deaths Be Registered," an interesting pamphlet, was distributed. Only two States, South Dakota and Texas have no satisfactory laws which enforce birth registration. Public Health Service in studying sickness and its causes have found 200 causes of death in its survey.

F. A. Bergfeld spoke of the clean-up campaign, week of May 11 to 18, with paint-up week, home week and garden week preceding. Members of the federation were urged to join the movement.

Mrs. Sydney R. Jacobs reported on the Home for the Blind, displaying towels hemmed and for sale by members of the home. Also stated work in hemming would be done by members of this blind family for a nominal consideration.

Mrs. Harvey W. Wiley presided at the afternoon session. Mrs. E. C. Magdeburger, chairman of program, presented Mrs. Frank R. Davis, soprano soloist, with Mrs. M. S. Yeatman as accompanist; the Rev. John W. Gummere, of the Washington Cathedral, gave an illustrated lecture on the cathedral.

The annual meeting of the federation will be held in the Roosevelt Hotel, Thursday and Friday, May 14 and 15. Annual reports will be given by the officers and chairmen.

Knights of Columbus

The regular monthly meeting of the Washington general assembly of the fourth degree Knights of Columbus, will be held at the Mayflower Hotel, tomorrow evening, at 8 o'clock.

Nominations will be made for officers for the assembly for the coming year. Elections will take place at the regular meeting in June.

James B. Flynn, chairman of the Patrons Committee, has arranged special entertainment for the meeting and a buffet supper will be served.

The members of the fourth degree, under the leadership of Sir Knight Eugene Edwards, acted as a guard of honor at the annual memorial and communion mass, held on last Sunday at Saint Matthews Church, and appeared in full uniform.

Takoma Red Cross

The production division of Takoma Park Branch of the Red Cross will meet in their workrooms in the basement of the Presbyterian Church on Thursday, May 7, at 11 a. m. A full attendance is requested in order that plans may be completed for the trip on June 7 to the home of one of the members, Mrs. W. W. Lamond, at Chalk Point, Md.

During April 88 workers have given 608 hours of service to the branch, 72 garments have been completed, 1,370 surgical dressings folded, 163 miles covered by the Motor Corps. Entertainments at Walter Reed Hospital have been given by three groups.

Loyal Order Moose

Continued from Page 1.

tion ceremony, Mr. Wade H. Mitchell, the new dictator, delivered a most effective address on the good of the order and plans proposed for its advancement, dwelling particularly on his desire for cooperation on the part of the members. Several candidates were initiated into the lodge, and it was determined to continue the drive for new members for another 60 days. The Washington Lodge of Moose, with its fast growing membership and strong financial position, has never been in better position than at present.

ROUMANIAN COURT ENTERTAINER

Associated Press Photo.

Mlle. Grit Doresco, recently appointed official entertainer at the Roumanian court in Bucharest. She is a well-known dancer in the Roumanian capital and has performed before many European royal houses.

Woman's Club At Bethesda Exhibits Art

Brilliant Luncheon Ends Annual Event; Card Party Wednesday.

The art exhibition held yearly at the Woman's Club of Bethesda, ended Tuesday in a blaze of glory for the fine arts department, which sponsored it, with a luncheon meeting which included informal talks by Mrs. Gilbert Grosvenor and Felix Mahony, a reading by Maude Howell Smith, and a program of mandolin and guitar duets by Prof. Walter T. Holt and Miss Alice Hill.

Dressed in the Russian formal dress with the characteristic and elaborate headdress, which was judged the most beautiful costume worn at the Bal Boheme this year, Mrs. Grosvenor made a very regal and stunning picture as she told of obtaining the costume in Manchuria and described other old Russian court costumes which she saw. Mr. Mahony explained the manner in which the theme of the Art Club ball was carried out by him in the decorations of the ballroom, and spoke briefly on art appreciation. The program for the meeting was arranged by Mrs. Roland S. Marshall, fine arts chairman.

The art exhibit, which was open to the public for four days, attracted a large and admiring group daily by its carefully chosen example of the works of prominent artists, and all manner of handcraft, displayed so charmingly in the clubhouse. The exhibit was presented by Mrs. Edwin H. Etz, chairman of the art committee.

Nearly 30 tables have already been reserved for a card party to be given on Wednesday afternoon at the clubhouse, according to Mrs. E. Walton Schultze, chairman of the grounds committee, which is sponsoring the party to raise funds for the provision of adequate parking space at the clubhouse. The committee arranging the decorations, refreshments and prizes includes Mrs. Leonard L. Nicholson, Mrs. William E. Weigel, Mrs. Edwin Garlock, Mrs. Clara B. Mobley, Mrs. John A. Fleming and Mrs. Schultze, and reservations may be made with any of the committee.

Among those who have taken tables are Mrs. Grosvenor, Mrs. William M. Gamble, Mrs. Edward M. Willis, Mrs. E. Percival Wilson, Mrs. Elisha Hansen, Mrs. Walter E. Perry, Mrs. Oliver O. Kuhn, Mrs. Edwin C. Brandenburg, Mrs. Thomas E. Casey, Mrs. Robert D. Hagner, Mrs. Edward L. Stock, Mrs. William F. Bowen, Mrs. N. P. Rabner, Mrs. John Black, Mrs. Mobley, Mrs. Frank Miller, Mrs. Robert Cormley, Mrs. Corbin, Mrs. Coe, Mrs. Walter Young, Mrs. George Plitt, Mrs. Donaldson, Mrs. Fleming, Mrs. Agnes McGee, Mrs. Lily Stone, Mrs. Van Veene and Mrs. Madeline Tuck.

Columbian Women

Columbian Women will be the guests of Mrs. Gilbert Grosvenor at her country place, Wild Acres, for their annual meeting on Tuesday afternoon, May 5, from 4 until 6 o'clock.

Reports of officers for the year will be made, and the nominating committee will announce the results of the election of officers for next year.

Members are informed that to reach Wild Acres they should drive out Wisconsin avenue to the Bethesda Bank, turn right at the bank and drive about 3 miles further, to Grosvenor lane, or take the Rockville street car on Wisconsin avenue and get off at Grosvenor lane. The trip by street car takes about 40 minutes and cars run every hour on the half-hour. Members are asked to reply at once to the corresponding secretary, Marcelle LeMenager, the George Washington University.

The faculty group of Columbian Women will meet at the new Shoreham Hotel at luncheon on Thursday, May 21, at 1 o'clock. Following the luncheon, election of group officers will take place. Members of the group should reply to Mrs. Charles Sidney Smith, 304 Takoma avenue, Takoma Park, D. C., inclosing $1, not later than May 20.

Columbia Circle

Columbia Floral Circle will meet tomorrow, 1 p. m., with Mrs. John Sterling, 1200 Euclid street northwest. Mrs. Mary Rhodes, assisting hostess.

Curley Club Attends Mass Early Today

Father Cavanagh Will Be Host at Breakfast Following Rite.

All members of the Curley Club are urged to assemble in front of St. Patrick's Church at 7:45 this morning to attend the annual communion mass for members of the club, which will be celebrated at 8 o'clock. At the conclusion of the mass, the club will meet at the home of the Catholic Daughters, Sixth and E streets northwest, where they will be the guests of the Rev. Father Cavanagh, spiritual director of the Curley Club, at breakfast.

The annual spring dance, given in the auditorium of the National Press Club last Tuesday evening, was one of the most successful affairs ever conducted under the auspices of the club. Nearly 200 members and friends of the club enjoyed the entertainment that was held during the course of the dance. Miss Louise Wilson, Phil Hayden and Miss Edna Moreland and several others contributed to the entertainment, while Bernie Jarboe's Night Hawk Orchestra furnished music for dancing. A committee composed of Albert Sweeney, William Boyd, Roland Hyland, Josephine Leahy, Kathleen Cullinane and Dorothy and Marie Smith completed arrangements for the dance.

Miss Nonie Daly, Miss Gretchen Baden, Miss Monica Gordon and Miss Ethel Ammon have announced a card party, to be held at the Continental Hotel, Tuesday, May 12 for the benefit of the scholarship fund of the club.

Miss Dorothy Barrett has been appointed chairman of the membership committee, succeeding Hugh McGarvey, resigned, and Joseph Day has been selected as chairman of the athletic committee, according to an announcement by John L. Donnelly, president, last week.

Preliminary arrangements have been completed for the annual banquet and reception to be tendered Archbishop Curley, Monday, May 18, at the Willard Hotel, according to an announcement by Miss Margaret Freedman yesterday.

Soroptimist Club

Attics gave up costumes of bygone days to deck frolicking Soroptimists for their costume tacky party held at the Marjorie Webster School of Expression Wednesday evening.

Miss Florence McCracken, head of the school of speech, delighted the group with a reading, "Nora Knew Men." Miss Sylvia Eames and Miss Donna Louise Jarvis, students of the school, gave several tap dances in costume, accompanied by Miss Mary Ballenger at the piano.

A dip in the pool for those who so elected, bridge for others who preferred, and stories and conversation with a crackling wood fire for inspiration made the evening of "togetherness" one long to be remembered.

Guests of the evening were Ray Palkin, guest of Dora Palkin; Lilias Cropper, guest of Jean Bennett; Marian Bearmore, guest of Gene Bearmore; Agnes Baker and Ivy Thompson, guests of Alice E. Thomas; Mrs. A. W. Brent, guest of Celia Stach; Jean Ross, guest of Grace Wilcox; Mrs. Robie Richmond and Mrs. Tillie Chauncey, guests of Nelle Hysong.

Zonta Club

The annual business meeting of the Washington Zonta Club was held Wednesday in the garden house of the Dodge Hotel. Yearly reports were given, outstanding among them being that of the permanent work committee. The permanent work of the club consists of loaning money to girls to complete professional courses in college. During the past year the loan fund of the club has made it possible for five girls to go on with professional training.

The following officers were elected: Amelia Gude Thomas, president; Emily Dickinson, vice president. Directors for three years: Thelma Barnard, Mary Lindsley and Nannie Meens. Mrs. Edith Salisbury was elected director for one year.

Mary Moyers McElroy, on behalf of the club, presented the retiring president—Gertrude Van Hoesen—with a beautiful silver framed Zonta code.

Club's Picnic And Field Day Held in French

Twentieth Century Group Has Annual Event; Election Thursday.

The annual field day of the French section took the form of a picnic luncheon held Wednesday at the home of the chairman, Mrs. Francis L. Hawes. Each member contributed something to the program, entirely in French.

The international outlook section will hold its last meeting for the year at 2:15 p. m. tomorrow at the Y. W. C. A. Eugene K. Scallan, secretary of the South African Legation, will give a talk on South Africa, illustrated with colored lantern slides. Mrs. James K. McClintock will report on the new republic in Spain. All club members are invited to attend and to bring guests.

The education section will meet at 10 a. m. on Wednesday at Sixteenth street and the District line for a drive and picnic luncheon, and will visit Doughoregan, the home of the Carrolls near Baltimore. All members of the section are invited and are asked to bring their own luncheon, and may bring guests, provided they can arrange transportation.

The annual meeting of the club will be held at 11 a. m. on Thursday at the Y. W. C. A. for annual reports and election of officers. Mrs. Charles Thomas Watson, chairman of the civics section, will report for the committee on institutional visiting, and will summarize results of the following inspections: Mrs. James H. Spalding, of the Home for Aged and Infirm and Industrial Home School for Colored Boys, at Blue Plains; Mrs. Lawrence J. Potter, of Gallinger Hospital; Mrs. Paul Scharf, of National Training School for Boys on Bladensburg road; Mrs. Geoffrey Creyke, of Training School for Girls; Mrs. Willoughby S. Chesley, of Industrial Home School (white); Mrs. Clarence R. Dufour, of National Training School for Colored Girls; Mrs. Samuel Herrick, of District School for the Feeble-Minded; Mrs. Fred Hopkins, of the Tuberculosis Hospital; Mrs. Luther Swartzell, of the Municipal Lodging House; Miss Florence Bingham, of the District Jail, and Mrs. D. K. Shute, of the Receiving Home for Children.

W. C. T. U.

Southeast met Tuesday at district headquarters, 522 Sixth street northwest, with the president, Mrs. M. A. Bradburn, in the chair. Mrs. Laura Penn read the Scripture lesson. Mrs Bradburn offered prayer. Mrs. Emma Knaub, treasurer, reported receipt of the $5 prize given by the district to the union that was first in being 100% paid up on its membership.

The Sunday school of Trinity Methodist Church is planning a special temperance program to be given May 31. The union is very glad to learn of the splendid work being done by the children of Southeast Washington with Mrs. Glendora Arthur, leader of the White Ribbon recruits, and Mrs. Elise Kaiser, director of the Loyal Temperance Legion.

Sympathy was expressed for Miss Claire Lusby, long a prominent worker in the W. C. T. U., because of the recent loss of her mother. An enthusiastic report was heard from the district quarterly convention. Special mention was made of the children's part in the program.

North Capitol W. C. T. U. held its regular meeting Monday evening, April 20, at the home of Mrs. Evelyn Snyder, 3523 New Hampshire avenue northwest. Miss Margaret Shale and Mrs. Ina Livermore were the hostesses.

The devotions were led by Mrs. Walter Johnson.

Mrs. Margaret Schutz, secretary of the Intercollegiate Prohibition Association and also chairman of the young people's work of the District W. C. T. U., gave an interesting report of her work with both organizations.

Dr. Charles Butler gave a short talk on the educational program of the District Antisaloon League.

Mrs. Giles Scott Rafter, District superintendent of temperance instruction in the public schools, outlined the plan of her committee for putting into effect a law already on the statute books of the District which requires that the effects of alcohol and narcotics on the human body be taught in the public schools.

The May meeting will be held at the home of the president, Mrs. M. R. Lineback.

Cleveland Park Union met on Monday afternoon at the Wisconsin Avenue Baptist Church, with the president, Mrs. William Peters, in the chair.

Mrs. R. J. Rudd, director of the department of moving pictures, explained briefly what could be done to help in that department.

Miss Helen Lyons played "Serenade," by Frank La Forge, as a violin solo.

Mrs. O. G. Christgau announced the meeting to be held for Miss Mary Campbell, national president of the W. C. T. U. in India, on May 21. Miss Campbell will give a talk on the work in India, where she worked as a missionary for more than 30 years before she became the national president of the W. C. T. U.

Mrs. B. H. Jones and Miss A. Bielman were the new members present at the meeting.

Mrs. Harvey Boltwood received a letter from the primary grade in the Philippines that had received the friendship chest that was sent out last fall. It was voted to fill and send another this year.

Mrs. A. L. Talbot was elected to serve on the nominating committee, with Mrs. Joseph R. Kincer as alternate.

Mr. J. Raymond Schmidt, of the Methodist Board of Prohibition and Morals, addressed the meeting, and gave a very interesting talk on the gambling situation as it exists today.

Hostesses were Mrs. Charles A. Finney, Mrs. E. J. Fox, Mrs. C. R. Ferguson, Mrs. A. L. Snowden and Mrs. Robert Wilson.

Mrs. David W. Lum entertained Mrs. F. Scott McBride, Mrs. N. M. Pollock, Mrs. William Peters, Mrs. George A. Ross, Mrs. Charles V. Burnside and Mrs. O. G. Christgau at her home on Saturday afternoon to complete plans for the reception and meeting to be held for Miss Mary Campbell on May 21, at Wallace Memorial Church.

Miss Campbell, who was for a number of years a missionary in India, was also at one time organizer for the World Woman's Christian Temperance Union, and since 1925 was national president of the W. C. T. U. of India.

Girls' Friendly Society

Monday night, at the Epiphany Branch, Mrs. Mary C. D. Johnson gave a very entertaining account of her trip to Europe with the Gold Star Mothers, recounting humorous incidents, and showing several illustrated pictures of the historic places visited.

At a short business meeting it was decided to discontinue the supper meetings for this year, but classes will be held, as usual, from 7 to 8 p. m. Announcements were made of the corporate communion service on May 3; members' party at Christ Church on May 5, and of the "Smiling Cow" benefit on May 6. Lissetta Gasch is taking orders for floral cotton pajamas to raise funds for the branch.

May 4 is the long-anticipated branch talent night, and a very unusual program is planned. Come one! Come all!

St. Stephen's Branch held an admission service on Monday night, when Mrs. Robert Murray and Mrs. George Helff were admitted as associates. Mrs. Frank Sherman will represent the branch at the annual diocesan meeting.

Children Sing Hebrew Tunes At Assembly

Hadassah Chapter Is Entertained by Novel Demonstration.

The April meeting of the Washington Chapter Hadassah was held Tuesday afternoon at the Jewish Community Center.

Mrs. Bernard Danzansky gave the opening prayer and Mrs. Herman Hollander presented Jewish current events in a talk called "A Trip Around the Jewish World." Miss Teresa Shefferman sang a group of Yiddish folk songs, accompanied by Mrs. Maurice Bisgyer, and a gifted youngster, Miss Muriel Freeman, gave a performance of tap dancing. The high light of the afternoon was a demonstration of a Hebrew kindergarten class under the leadership of Ben Zion Emanuel, the entire proceedings of which class were conducted in Hebrew.

The astounding feat of these children of 3 to 6 years speaking modern Hebrew in a childish treble and singing kindergarten tunes in the mother tongue is the usual program in the work conducted under the auspices of the Adas Israel Hebrew School of which Mr. Emanuel is principal.

The annual election of officers at this meeting resulted in the following roster: President, Mrs. Dave Alpher, for her third term; first vice president, Mrs. Abe Shefferman; second vice president, Mrs. Leopold Freudberg; third vice president, Mrs. Herman Hollander; treasurer, Mrs. Julius Wolpe; corresponding secretary, Mrs. William Bralove; assistant secretary, Mrs. Louis Krupsaw; recording secretary, Mrs. Charles Gordon; financial secretary, Mrs. Harry Schwartz; on the board of directors, Mrs. O. Basseches, Mrs. J. Biron, Mrs. S. Benjamin, Mrs. R. I. Dennison, Mrs. P. Eanet, Mrs. H. Hutt, Mrs. M. Lounsberry, Mrs. P. Milstone, Dr. R. Novick, Mrs. H. Rubinstein, Mrs. J. Tendler, Mrs. M. Wittlin.

Mrs. Morris Gewirz, chairman of the spring luncheon committee announces that plans for that function are well under way. The date is definitely set for May 19, in the main ballroom of the Mayflower with Mrs. Alex Rosenblum and Mrs. Jack Schlosberg in charge of tickets.

Aloysian Club

On this afternoon the Aloysian Club will hold a reception in honor of the first president of the organization, Mrs. John A. Foley.

Miss Minnie Mahler, president of the club, will receive the guests assisted by other officers, Miss Alice G. Kelly, Miss Mary McHugh, Miss Catherine Burns, Miss Grace Kelly, Mrs. Margaret Talty, Mrs. Jennie Flynn, Miss Mary Agnes Peck and Miss Florence Kelly.

The reception will be followed by a tea at which the following ladies will assist: Mrs. Marie Moran, Miss Katherine T. Doherty, Mrs. Edward Hart, Mrs. Katherine Downey, Mrs. S. L. Battles, Mrs. Christine Alexander, Mrs. Mary Guiney, Miss Lillian Acker, Mrs. A. T. Genau, Mrs. William Fogarty, Mrs. Mary McGarrah, Miss Josephine Quill, Miss Margaret Sheehan, Miss Anna Clark, Mrs. R. Michalowicz, Mrs. Christine McNickles, Mrs. Julia Mattimore, Miss Agnes Martin, Mrs. Elizabeth Haley, Miss Leona Fromholzer, Miss Anne Vermillion, Miss Katherine Hughes, Miss Leila Milstead, Miss Zelda Horowitz, Miss Margaret Kane, Miss Margaret Devers, Miss Rena Downing, Miss Katherine Quill and Miss Evelyn Williamson.

All club members, former members and friends of Mrs. Foley are invited to the reception and tea, which will be held from 4 to 6 p. m. at the clubhouse, 47 I street northwest.

C. C. Women's Club

Richard Lorleberg, cellist, and Hazel Brown Piers, pianist, will be the solo artists at the annual spring concert of the music section, which will be given Wednesday evening, May 6, at 8:30, in the Bethesda Chevy Chase High School. The chorus of 75 voices, under the direction of Mr. Herndon Morsell, will sing the following numbers, "Spring," by Bargiel; "Reward," by William Lester, "Pickaninny's Sand Man," by Adams; "At Break of Day," by Lester; "Morning," by Victor Harris; "Song of the Robin," by Braine. The Chevy Chase Chanters will assist. The proceeds will go for the benefit of the Social Service League of Montgomery County.

The drama section, under the leadership of Mrs. Raymond L. Sanford, will close a most successful year's work, its first, as this was a newly organized group this year. They will meet Monday evening at the home of Mrs. Gideon A. Lyon, Rosemary street, to plan work for another year.

Shakespeare Society

The Shakespeare Society of Washington will meet tomorrow evening at the Corcoran Art Gallery, at 8 o'clock. Gideon A. Lyon will discuss Shakespeare's play, "Coriolanus." His talk will bring to a close a series of lectures promoted by the society for all lovers of Shakespeare, which are held on the first Monday of every month from October until May. Dr. E. V. Wilcox will afterward discuss plans for the annual banquet and the date of the annual business meeting will be decided upon.

Wesley Heights Dramatic Club To Give Plays

Three One-Act Dramas Will Be Offered on May 15.

The Wesley Heights Dramatic Club will give three one-act plays in the club at Forty-fifth and Macomb streets on May 15, at 8 p. m. Those selected for presentation are "The Flattering Word," by George Kelly; "So's Your Old Antique," by Clare Kummer, and "The Finger of God," by Percival Wilde.

The first is the story of an actor who returns to visit an old friend married to a minister and living in a town where the stage is considered an agency of evil. His "flattering words" to the residents of the community convince them they have hidden talents and the histrionic ability which belongs to the stage. Under the actor's suggestions to them they lose their disapproval of the stage in a series of amusing incidents.

The part of the actor is taken by Charles H. Hilligeist, that of the minister by Walter L. Davidson, the minister's wife by Mrs. Homer Dawson, Mrs. Zooker by Mrs. Walter L. Davidson, and Lena Zooker by Mrs. Morris D. Ervin. The play is being directed by Mrs. Franklin D. Jones.

The scene for "So's Your Old Antique" is laid in an antique shop, the authentic reproduction to be loaned by various members of the community. Many humorous situations arise in the progress of the play, all of which will be greatly appreciated by our amateur collectors. The parts of Dick and Sally will be taken by Mr. and Mrs. Russel M. Arundel, with the former directing; that of Mrs. Pettis, a wealthy customer, by Mrs. Howard G. Nichols; that of Mr. Malster, an eccentric customer, by Mr. Cecil J. Wilkinson.

The third play, "The Finger of God," is being directed by Mr. Melvin D. Hildreth, who has the leading part. The plot of this production is very dramatic. Mrs. James Austin Stone plays the part of the secretary, Mr. Lynn R. Adminster has the part of the butler.

The last afternoon bridge and tea of the season will be given in the Wesley Heights Club tomorrow, with Mrs. Clarence A. Lane in charge of arrangements. She will be assisted by Mrs. Chrisotpher Brown Garnett, Mrs. Otto Englehart, Mrs. Charles Clark, Mrs. Horace Dawson nad Mrs. Alexander W. Yereance. The committee is providing a prize for each table, and at the conclusion of the game tea will be served.

The Wesley Heights Child Study Club will meet on Tuesday in the home of Mrs. Charles S. Hamilton at 4511 Cathedral avenue. She will be assisted in receiving by Mrs. Robert Page Irving and Mrs. Ferdinand Norgross. Dr. Marion Stanford, former medical director of the Mount Vernon, N. Y., schools, will address the gathering on the subject, "The Health of Echool Children."

The board of governors of the Wesley Heights Club will meet in the clubhouse tomorrow to discuss any business which may come before it.

Eastern Star

Warren G. Harding Chapter held its regular meeting on Tuesday, April 28, with Associate Matron Sister Edith Spence presiding. The next regular meeting will be held on Tuesday, May 12. The chapter is holding a benefit theater party on Wednesday, May 13, at the National Theater, the play being "The Royal Family."

On Wednesday, May 6, the temple committee will give a card party at the home of Sister Gertrude Larash, 1215 Lamont street northwest. The Star Point Society will meet at the home of the associate matron, Sister Edith E. Spence, 723 Fifth street northeast, on Thursday, May 7.

The Association of Past Matrons and Past Patrons of Warren G. Harding Chapter will meet at the home of Sister Watts at Germantown, Md., on Saturday, May 9.

Chevy Chase Chapter will hold its regular meeting Tuesday evening, when the social program will be in charge of the men of the chapter. The ways and means committee will hold a card party and dance at 2400 Sixteenth street, on Saturday evening, May 9.

Readers Club

The regular monthly meeting Tuesday night, with Mrs. Alice Whitcomb Robinson presiding, has for its subject, "Miracles and Mysteries," opening with a treatise on miracle, mystery and morality plays by Prof. Charles S. Richardson, of the University of Maryland. The course of the evening promises the following contributions: Abou Ben Adhem (Leigh Hunt), read by Jessie S. Webster; Miracles (Walt Whitman), read by Mrs. Claude N. Bennett; Vision of Sir Launfal (James Russell Lowell), read by Alida W. Brooks; Tales You Won't Believe (Gene Stratton Porter), read by Mrs. N. M. Burgess; a selected reading by Kate S. Curry, and Legend Beautiful (Henry Wadsworth Longfellow), read by William B. Crowell. The accustomed dramatic finale, in accordance with the spirit of the evening, will be a presentation of two of the Chester Mysteries, written for and first presented in the churches of Chester, England, late in the fifteenth century. Of the many miracle plays written during the so-called pre-Shakespearean period, the Chester Mysteries remain the finest both in language and dramatic value. The case comprises: Firste Sheapharde, Dorothy A. Lawrence; Second Sheapharde, Ada Louise Townsend; Thyrde Sheapharde, P. J. Altizer; Trowle, Esther Marshman; Mary, Alice E. Robinson; Joseph, William E. Bryant; the Angel Gabriel, Willey O. Ison. The plays are directed by Ada Louise Townsend.

The annual Shakespeare banquet of the Readers Club will be held May 7, 1931, at the Arlington Hotel. The president, Mr. W. Alfred Falconer, will hold the reception at 6:30 in the lobby. In addition to special addresses, several Shakespeare readings and a costume scene are planned for entertainment. Reservations may be arranged with either Mrs. William E. Bryant or Mrs. Esther Waldron.

Columbia Delphians

The Columbia Chapter of the National Delphian Society will hold a special meeting at the Hamilton Hotel Thursday, May 7, at 10 o'clock, for the purpose of signing the Charter of Columbia Chapter. Several guests have been invited to the meeting and luncheon at the hotel which will follow the meeting.

MISSOURI BEAUTY

Associated Press Photo.

HELEN DUNCAN, of Norborne, Mo., was chosen the most beautiful girl in the University of Missouri at Columbia, and reigns as queen of the student yearbook.

Happy Ending Love Stories Much Wanted

Writers League Learns of Demand at Poetry Prize Meeting.

Prizes were awarded in the poetry contest at the last meeting of the Writers League, Miss Anna M. Priestly receiving the first prize, Miss Georgia Redway, second prize, and Mrs. Ione Lee Mooney honorable mention. Miss Alice Hutchins Drake was given a rising vote of appreciation for her work as judge.

Miss Kathryn Hopson reported a story sold, and Miss Evelyn Crane has sold two stories. Miss Priestley furnishes a poem a month. Mrs. Ione L. Mooney reported an interview she had with Curtis-Brown while in New York. The happy ending love story is in demand.

A report was given of the pleasant picnic held at Haines Point in honor of Miss Marie Dallas when she was presented a Florentine hand bag and a framed copy of a poem written in her honor by Charles Cottingham. Miss Uranie Lege read a poem, "To a Pensioner." Miss Dallas, a founder of the Writers League, has retired from Government service and gone to her home in Leesburg, Fla. Regret was also expressed at the resignation of Paul W. Shieley, who has been transferred to Baltimore.

Fred McLaughlin read a short story, "Gardenias," a detective story in which the perfume of a flower led to the electric chair.

Miss Marie Dallas made her farewell appearance with a group of verse. Miss Gladys Smith read her first short story, "The Canary Complex."

Prize contest poems will be read at the regular meeting Friday evening at Thomson Community Center, as also stories by Mrs. T. L. Jones, Miss Willard Howe and Miss Evelyn Crane.

Benjamin Franklin

The Benjamin Franklin University Women's Club had more than 100 members and guests present at its birthday banquet held April 25 at the Arlington Hotel. Judge Glenn Willett proved a very able toastmaster. Each member of the faculty was introduced by a member of the club by means of original verse, much to the amusement of all. The entertainment honors for the evening were divided between Mrs. Gertrude Onnen, instructor of dramatics, Goucher College, Baltimore, Md., who is also a popular radio entertainer; Miss Ruth Raine, student of the Denishawn School of Dancing; and solos by club members as follows: Miss Hester Sias, piano; Miss Catherine Culbertson, vocal; Miss Marguerite Harbers, violin; Miss Lucy Dawson read the club horoscope. Mr. William Buchanan, of the examining board of Washington Certified Accountants, and Dean Bosworth responded to introductions. Not the least interesting feature of the evening was the birthday cake, large enough to serve all present, with its one lighted candle.

Clover Club

The Clover Club met recently at the home of Mrs. Giles Scott Rafter. The president announced the arrival of a young son in the home of one of our former members, Mrs. Louis Grigsby, in Philadelphia. The secretary read a letter from Secretary Hyde with references to his recent ruling in corn sugar.

Mrs. Wheeler reported on the meeting of the D. C. Federation, and on current events.

Mrs. Rafter, Mrs. Frank Moulton, and Mrs. W. W. Wheeler were elected delegates, and Mrs. J. C. Letts, Mrs. Warren Schoonmaker and Mrs. Jos. F. Randall were elected alternates to the annual meeting of the D. C. Federation of Women's Clubs.

A report was given for Mrs. Owen for charity for Easter, and the baskets she took to the little Prather children.

The next meeting of the club will be held on May 7 at the home of Mrs. Warren Schoonmaker, 619 Princeton Place. Election of officers will be held.

Gifts Given To State Heads At Visitation

Burnett Council Is Host to Mrs. Burnett and Her Staff.

As a climax of the annual visitations, the State councilor, Mrs. Ethel Burroughs and her staff of officers paid their official visit to John L. Burnett Council. Mrs. Mayree Dailey presided and gave the unwritten work. Gifts were presented to the State councilor, Mrs. Burroughs; deputy, Mrs. Viola Frazier; to the flag bearers; pianist and Mrs. Josephine Grisby. Readings by Mrs. Ruth Winston, and Mrs. Josephine Grisby.

Mrs. Ida Ray Lewis presided at the last meeting of Fidelity Council, when the officers and trustees reports were read and accepted. The Happy Go Lucky Club accompanied the State councilor, Mrs. Burroughs, and the State vice councilor, Mrs. Mabel Downing, to Richmond, Va., the occasion being the anniversary of Richmond council. Mrs. Clara Nace, of the State benevolent committee; Mrs. Minnie Simpson, of the State legislative committee and George Cohill, of Golden Rule Council, addressed the meeting of April 22.

Mayflower Council received one application for membership at their last meeting. A card party was held following the business session. Under the directions of Mrs. Jessie Richards a bingo party was held on May 1. Visitors from Golden Rule Council addressed the meeting.

Mrs. Roberta Nalls Gravatt presided at the last meeting of Goodwill Council, when two applications for membership were received. After the business session, the fourteenth anniversary of the council was celebrated with a banquet, served by caterer, Charles Picardi. The invocation was offered by Charles Magill. Talks were given by deputy, Mrs. Louise W. McDonald; Edward Skinner and Charles Magill. A social bingo party will be held on May 14 after the meeting.

The last meeting of the hospitality committee was held at the home of Mrs. Mamie Cornish with Past State Councilor Mrs. Mary James assisting. After the business session 500 was played after which refreshments were served by the hostess. The next meeting will be with Mrs. Ella Sansbury.

The seventh anniversary of Virginia Dare Council was celebrated on April 22 with the State councilor, Mrs. Ethel Burroughs, and her staff of officers as guests. During the social hour the following program was rendered: Reading by Mrs. Homan, assisted by Mr. Cox; a musical trio by the Misses Sunday and Bernie Sunday; solos by Mrs. Burroughs and Master Joe McMahon; tap dance by Romole Haun; saxaphone and cornet solo by Bernie Sunday and George Stevens. Mrs. Homan, chairman, was the recipient of a gift from her coworkers. Following the entertainment refreshments were served.

Triumph Council was called to order by Mrs. Marie Stevenson, when one candidate was elected to membership and one application for membership received. Chairman, Mrs. Louise Schwenk, reported on the card party. Remarks were made by Mrs. Hoopes, of Baltimore, Md. Mrs. Kerper, of Old Glory Council, and Deputy Mrs. Mary Ferguson.

Mrs. Edna Dyer presided at the last meeting of Anacostia Council, when Mrs. Eva Frye was elected to membership, and will be initiated on May 6th. Mrs. Ella Smith made a report on the recent trip to Richmond.

At the last meeting of Golden Rule Council one application for membership was received and one for reinstatement. The unwritten work was very beautifully given by the warden, Mrs. Marian Pettit. Addresses were delivered by Past Councilor John Futrell, Mrs. Elizabeth Shepherd, deputy; Mrs. Sadie Levy and Mrs. Mignonette Harman. After the meeting the men of the council entertained the ladies.

The April meeting of the Swanee Club of Old Glory Council was held at the home of Past State Councilor Mrs. Mary Ferguson, when the following officers were elected: President, Mrs. E. Viola Thompson; vice president, Mrs. Thelma Dorset; recording secretary, Mrs. Zelda Robertson, re-elected; financial secretary, Mrs. Marian Tennyson, re-elected. The officers were installed by Mrs. Mary Ferguson. Mrs. Thompson appointed the following on the sick committee: Mrs. Myra Courtney, Mrs. Elsie Boteler and Mrs. Thelma Dorset. After the meeting a social bingo party was held, followed by refreshments. The next meeting will be held with Mrs. Harriet Lewis.

Catholic Daughters

The regular business meeting of Court District of Columbia, No. 212, will be held on Tuesday evening at 8 o'clock.

The last meeting of the season of the class of apologetics was held Thursday.

The members of the graduating class of the Sacred Heart Convent, of Richmond, Va., were guests at the C. D. A. Home this week.

This morning the Curley Club will have a breakfast with the Rev. F. X. Cavanagh as host and this evening the Sodality of St. Jerome's Church, the Rev. Stephen Morris, pastor, of Baltimore, Md., will be guests of the C. D. A. at dinner.

Miss Mary Doherty, in charge of the pilgrimage to the monastery, has called a meeting for tomorrow evening.

Tuesday evening the convention committee will accept the names of those wishing to attend the convention of the C. D. A. at Atlantic City. The members of Court 212 are planning to go on July 3, returning July 11.

The Junior C. D. A. will have a card party and dance for the benefit of their vacation fund on Friday, May 15.

Mothers' Day has been designated as the annual communion day for the C. D. A., when every court, representing 200,000 members, will receive communion. The seniors and juniors of the local court will attend mass at 8 o'clock at St. Joseph's Church, Second and C streets northeast. The sermon will be delivered by the pastor, the Rev. Edward F. McAdams. A special musical program has been arranged by the committee, Miss Josephine Walsh, Miss Emilie Bishop, Miss Mary Rich, Miss Beth Tobin, Miss Catherine O'Connor, Miss Josephine Soucup, Miss Nellie Ronan, assisted, by Miss Mary Cummings, Miss Grace Sprucebank, Miss May

FEATURES OF INTEREST TO WOMEN READERS

PARENT-TEACHER NOTES

All material for this column must be mailed in time to reach the State office, Room 101, Burlington Hotel, on the first mail, on Wednesday, preceding Sunday on which publication is desired.

Mrs. Joseph N. Saunders, president; Mrs. Z. D. Blackstone, treasurer; Mr. Paul Eschner, Mrs. John Cournyn, Mrs. Cora Bartlett and Mrs. J. P. Payne left Tuesday evening for Hot Springs, Ark., to attend the convention of the National Congress of Parents and Teachers, which will be held there this week.

An invitation has been extended to the members of the board of managers and their friends to attend a meeting to welcome Gen. Edward J. Higgins, of London, international leader of the Salvation Army, and Mrs. Higgins, to be held in Constitution Hall on Friday at 8 p. m.

Mrs. E. J. Dowling, State student aid chairman, reports that the need for wearable clothing for needy school children is still urgent, and contributions should be made to the Health Center, 1464 Columbia road northwest, or through local chairmen.

There will be a meeting of the child guidance committee Tuesday at 1.30 p. m. at the receiving home, 816 Potomac avenue southeast.

At this time it is not possible to give the results of the summer round-up examinations which took place in the various elementary schools throughout the District during the past week. Some few schools will conduct these examinations during the coming week, but for the most part that part of the work is completed. It is held safe to say that the round-up this year was the most successful ever held, although it will be some time before statistical figures are available.

McKinley.

Dr. Cloyd Heck Marvin, president of George Washington University, and Dr. E. C. Higbie, recently appointed president of Wilson Teachers' College, will speak at the meeting of the McKinley High School Parent-Teacher Association Wednesday, at 7:45 p. m. Their subject, "After Graduation, What?" will be heard by the senior classes of Eastern, Western and Central High Schools, which have been invited to attend this, together with their parents and the school principals.

Music will be furnished by the Glee Club, Mrs. B. L. Thompson, leader, and the McKinley High School Band, under the direction of Mr. E. Manley.

Bancroft.

The executive board of Bancroft Association met Tuesday at the school. Announcement was made of the next regular meeting to be held Tuesday at 2:30 p. m. There will be an entertainment by one of the classes in the school. Miss Grace Lind, principal, will explain the new system of marking. There will be election of officers for the next year.

Thursday, May 21, has been set for field day. On May 26, there will be the annual luncheon at the school.

On Tuesday there was a physical examination of young children held under the direction of Mrs. Joseph Bacher, chairman of the summer round-up committee. Dr. William M. Sweet, dentist; Dr. Edgar E. Quayle, Dr. Joseph Kennedy and Dr. Cruger were the doctors who generously gave their services for this work.

Keene.

The board meeting of the Keene Association will be held in the school tomorrow at 3:15 p. m.

Blake-Gales-Seaton.

The regular meeting of this association was held Tuesday. The entertainment was furnished by three pupils, Mildred Sorota giving a recitation, Constance Rosenberg a tap dance and Helen Bittings, a piano solo.

Dr. Paul J. Ewerhardt, director of the Child Guidance Clinic, explained the work being done at this clinic.

Mrs. E. J. Dowling, State chairman of student aid, spoke of the work of her committee.

Mrs. William Floam, president, at the suggestion of Miss Anna Diiger, appointed a committee to transmit to the director of traffic a resolution regarding traffic lights at Second and Third streets on Massachusetts avenue northwest.

Mrs. W. R. Hawkshurst made announcement of a card party to be given Friday at 8 o'clock in the Seaton School.

Officers, as follows, were elected for the coming year: President, Mrs. Jean C. Byers; vice president, Miss M. A. Diiger; secretary, Mrs. Ruth Williamson; treasurer, Mrs. Wygant; historian, Mrs. Herron.

Grant.

The final meeting of the Grant Association for the year will be held Thursday at 2:30 p. m. in the Grant School.

All interested in the year's work of the association should be present, as the reports of work done by committees will be given by the chairmen.

Miss Hunter's class in community dancing will give two dances in costume, "The Military Tap" and "The Southern Rose."

There will be a short movie, "The Milk We Drink," under the auspices of a local daisy.

Election of officers will be held.

Langley.

The Langley Parent-Teacher Association met Tuesday, April 21. There were conferences between teachers and parents from 7:30 to 8:05.

The auditorium program took the form of a school assembly. Nettie Gaither, president of the graduating class, announced the numbers. The whole program was planned to show "The Value of Extra Curricula Activities in Character Building." Chester W. Holmes, principal of Langley, in a foreword, explained this connection, and the numbers of the program were sketches of the work of some of these activities of the school.

The Langley Music Makers, a jazz band, composed of Eugene Moon, Thomas Reid, Albert Compton, Spencer Donohue, Bragged Trippi and Jack Aylor, played selections.

The dramatic clubs gave the play "Cabbages and Kings," with a cast including Betty McFayden, Roslyn Tapidus, Helen Redmond, Margaret Koehler, Louise High, Morris Robbins, Phyllis Banks, Alvin Fuller, Russel Sears, Elizabeth Kidwell and Alfred Groskurth.

The Girls' Glee Club, with Milor Maxwell as soloist, sang. By means of a clever sketch portraying the pilot staff at work, the audience was given a good idea of the purpose and work of the school paper.

The newly organized Langley Band, of 45 members, played selections. The Girls' Gym Club did an English folk dance, the Boys' Gym Club did a set of drills and the Langley Orchestra played the closing number.

In the roll call Mrs. Haislup's section had the best parent representation. At the business meeting, which followed, the nominating committee to select candidates for next year's officers was appointed.

Jefferson.

The April meeting of the Jefferson association was devoted almost entirely to a health program. A brief business meeting was held first. The association went on record as favoring a change in the name of the present Four-and-a-half street southwest, and pledging its cooperation to the Southwest Citizens Association in securing the ground on which the present Jefferson Junior High School is erected for a playground for white children.

Mrs. Edward Altman, chairman of the child welfare committee, reported, as did Mr. Millard Hall, chairman of the school committee, who said that Maj. R. L. Robb, Assistant Engineer Commissioner, had announced at the April meeting of the Southwest Citizens Association that the new Jefferson Junior High School was expected to be ready for occupancy by September, 1932.

Mrs. Elsie Welty, chairman of the nominating committee, presented the following names to be considered for the new officers of the 1931-32 year: Mrs. Mary Hall, president; Mrs. J. A. Shaw, first vice president; Mrs. William Reidel, second vice president; R. W. Strawbridge, third vice president; Mrs. Elsie Welty, treasurer, and Dove Thompson, secretary.

The rest of the program was devoted to a short play, "The Health Circus," presented by the 8A industrial boys of the school under the direction of Miss Mary Wilson, and movies on pertinent health subjects.

Curtis-Hyde-Addison.

At its April meeting the Curtis-Hyde-Addison Parent-Teacher Association elected the following officers: President, C. E. Shultz; first vice president, Mrs. B. F. Hilleary; second vice president, Miss C. A. Ossire; third vice president, Mrs. B. P. Aldredge; treasurer, Miss E. H. Ladson; secretary, Miss J. W. Frost.

Bowen-Greenleaf.

A special meeting of the Bowen-Greenleaf Association was held April 24, at the Bowen School to make final arrangements for the summer round-up. Mrs. Cook, chairman, reported obtaining three physicians for the general examination of children about to enter school, and two dentists.

The luncheon to be held Tuesday at the Bowen School is for the purpose of raising funds in order that the distribution of free milk to the needy, underweight children of the two schools may be carried on.

West.

The West School Association met on April 20 in the school auditorium. The large corps of patrol boys was introduced by Inspector Lutts, police officer in charge of this work. He made a talk concerning the work of these boys.

Mrs. K. A. De Shazo's fifth grade won the flag for the largest percentage of parent attendance, 56 per cent.

The next meeting on June 1 will be for the election of officers, followed by a large social affair at which refreshments will be served, and to which all parents and friends of the school are invited.

Blair-Hayes.

Mrs. Florence H. Rogers, supervising principal of the sixth division, spoke on "The Children's Charter" at the study class of Blair-Hayes Thursday, April 23. Mrs. Rogers and Mrs. Maud E. Meyer, president of the association, were presented with corsages of sweet peas from the class by Miss Susan Craighill, principal, and Mrs. H. K. Cole, kindergarten teacher. Mrs. Meyer, chairman of the study class, was presented with a string of crystal evening beads from Mrs. Suter G. Reichenbach. Thursday was the last meeting of the class.

Whittier.

The annual benefit card party was held in the school, Fifth and Sheridan streets northwest, on Friday, April 17. Mrs. Basinger, ways and means chairman, who was in charge, reports that the affair was a great success, 30 tables being filled with bridge and 500 players. Candy and cake were sold, netting a tidy sum to be used in local work. Refreshments were served and more than 50 prizes were distributed to winners.

Another milk fund benefit card party and luncheon was held at the home of Mrs. LeRoy Poole, who was assisted by Mrs. Edward Stitt. A total of $14, receipts from this party, was turned into the treasury.

A study group was organized on April 16, at the home of Mrs. D. T. Gates. Fifteen women attended. Mrs. W. P. Roop, State chairman of study groups, explained the methods used by groups, according to the book "Modern Parents." This group will meet on the second and fourth Thursdays of each month, one having been held on Friday, May 1, at the home of Mrs. F. T. McQuilkin, 6006 Fourth street northwest, who will be in charge of this work.

Mrs. Paul Fletcher was designated as chairman of the summer round-up of children who will enter school next September and the following February. These children will be examined in the school for physical defects, by several physicians, tomorrow at 10 a. m. All parents are urged to cooperate with the round-up committee in furthering this work.

Buchanan.

The Parent-Teacher Association of this school held their annual meeting Tuesday in the school auditorium. It was a brief meeting, devoted mainly to routine business. The president, Mrs. M. Kudolia, reported that the entertainment held on April 17 for the library fund netted $100. Before the meeting, the parents visited the different classrooms to see the pupils at work.

Conferences with the teachers followed the observation.

Wheatley.

May Day was celebrated at Wheatley School with a health pageant and May festival. Alma Niecier, chosen for having a health score of 100 per cent, was crowned Queen of May and was attended by the girls of the June graduating class.

European folk dances and various exercise drills were given for the pleasure of the May Queen and her court, every child in the school participating.

The following committees served in arranging the program: Committee in charge, Misses K. P. Cotter, E. M. Geiger, S. McIntosh and Mrs. B. M. Angel. Subcommittees: Invitations, Mrs. R. B. Hall, Mrs. A. L. Greene, Miss V. Wilmoth, Mrs. Manning; costumes and flowers, Misses K. E. Bresnahan, G. M. Clarkson, A. L. Motyka, Mrs. Clower, Mrs. Shilling, Mrs. Hillsinger and Mrs. Goldberg; music, Mrs. B. T. Van Driesen and Miss Hester Brooks; throne, Mr. Darby, Mrs. F. R. Lichtman, Miss G. I. Curl, Mrs. Schoneberger, Mrs. Miller and Mrs. Burneston; field committee, Misses S. S. Mellichampe, E. E. Horvath, M. A. Espey, R. Eastop and Mrs. Haun.

Seating, Mrs. E. F. Press, Misses M. Gaddess, E. McAuliffe, A. L. Motyka, Mrs. A. S. Brooks, Mrs. Duerr; publicity, Misses E. M. Williams, M. K. Steele, M. M. Grubb, A. L. Motyka and Mrs. Walter Jones; reception, Miss F. C. Mortimer, Mrs. Manning, Mrs. Jones and Mrs. Montgomery.

Among the guests were Mrs. Florence Rogers, supervising principal of the sixth division, and Mrs. G. S. Rafter, past president of the District of Columbia Congress of Parents and Teachers.

Mrs. C. Heflin, chairman of the preschool committee, has arranged to have Dr. Warren and Dr. Kunzelmann, dentist, at the school tomorrow from 10 to 12 o'clock to examine all children who expect to enter school next fall.

Sixty children have entered their home garden in the summer garden contest. Mrs. C. Hadlin, chairman of the home garden committee, has started visiting these gardens during the past week with members of her committee.

The Girl Scout Troop 57, under the leadership of Miss S. Mellichampe, and sponsored by the Parent-Teacher Association, is proud of Barbara Fenton, one of its members. She recently won first place in the Scout oratorical contest. Her subject was "Girl Scouts, a National Asset." On April 17, she spoke at Hine Junior High School, winning first place in District 1. On Friday, she represented her district in the city finals held in the auditorium of the National Museum. Her rewards were a gold Scout ring, box seat for opening night at Festival of Nations and two weeks at Camp May Flather.

Truesdell.

"Dads' Night" was celebrated at the meeting of the Truesdell association Tuesday evening. After a short business meeting, the program was turned over to the fathers. The Rev. Walter M. Michael presided. Robert W. Hanbrook, member of the Federal Board of Vocational Education, introduced Edward T. Franks, vice chairman of the board, who talked on "The father's part in the selection of his son's vocation."

G. Kent Bellows, member of the faculty of Peabody Institute of Baltimore, played piano selections.

Mrs. Charles Jolley, summer round-up chairman, reported 40 children to be examined before entering school in September. As only 24 of these can be taken care of in the neighborhood clinic, the mothers of those children not among this number were urged to take them to Children's Hospital, or their own physician for examination, as it is absolutely necessary that they be vaccinated before entering school. The clinic at 512 I street northwest, is open on Wednesdays and Saturdays at 10 a. m. for vaccination.

Mrs. Joseph H. Bilbrey, chairman of the delegates to the District of Columbia Congress, gave an interesting report of the convention.

The association voted to strike out of the by-laws that portion which states "that no officer shall be elected for more than two years."

Miss S. B. Holland's room won the canary for having the largest number of parents present.

A special meeting of the executive board will be held Tuesday, at 1:30 p. m. Miss J. M. Searle's study group will meet in the school Wednesday, at 1:30 p. m. Topic: "Personal Problems of Small Children."

Brookland.

The executive committee of the Brookland association will meet tomorrow afternoon at 1 o'clock in the school.

The operetta, "Jack the Giant Killer," under the direction of Harry Wheaton Howard, will be given by the children of Brookland School at John Burroughs auditorium, Thursday afternoon, May 21, at 3:30, and Friday evening, May 22, at 8 o'clock.

Tenley-Janney.

Election of officers will be held for the Tenley-Janney Association tomorrow at 2:30 p. m. Nominations for each office may be made from the floor at this time.

Summer round-up will be held Wednesday in Tenley School from 10 a. m. to 12 o'clock. At this time Drs. McChesney and W. B. Johnson will be present to examine all children of preschool age.

A school luncheon will be held May 20 in both schools.

Petworth.

The Petworth Association meets Tuesday evening in the school auditorium at 8 o'clock. Charles A. Ward will preside. Election of officers will be the major item of business. Prior to the meeting the executive committee will have a session at 7 o'clock.

"Summer Vacation Activities" will be discussed by Mrs. Franklin Jones, chairman of the District of Columbia Congress of Parents and Teachers' committee on recreation activities.

A musical program is planned as part of the social hour.

Women's Salaries Averaged at $1,500

With College Degree Earning Power Is Increased $200 to $500.

Raleigh, N. C., May 2 (A.P.).—The average business woman who is slightly more than 41 years old has worked thirteen years and most of the time at the same job. The picture is presented by statistics gathered from more than 14,000 Business and Professional Women's Club members by Miss Marion H. McClench, president of the national federation.

If the business woman has a college degree her earning capacity is about $1,700 a year and if a master's degree about $300 more. If she has a doctor's degree her earnings are less because these women usually are teaching or engaged in social science work.

The average business woman has a high school education and earns $1,500 a year. She is not married and has one dependent.

Columbia Commandery

At the annual meeting of Columbia Commandery Drill Corps, held Friday evening, Harry J. Hunt was elected president; John B. Schommer, secretary-treasurer; Dr. Frank E. Gibson, honorary adjutant; Charles D. Shackelford, captain; T. S. Newkirk, sergeant-clerk. Commander William Gutshall outlined plans for the new Templar year, and urged a large attendance at the Ascension Day service Thursday evening, May 14, at Foundry M. E. Church.

DARE'S WEEKLY FASHION LETTER

Spring-New" Ensembles

New York, May 2.

BRAND new as spring itself are the 1931 versions of the all-important ensemble. To be chic—and what point is there to an ensemble that isn't—today's ensemble mustn't be the rather staid and matching in color and material affair of past seasons, but can be, and should be of vivid color combinations and interchangeable design. For instance, past ensembles of coat and dress were of the same materials, and so designed that they could only be worn with each other. But nowadays, what a difference! Several colors, several materials are the utmost in chic. These new and interesting combinations are not haphazard, however they may sound, but are linked by matching accessories, and by the fact that their contrasts are always harmonious.

As to Economy.

You wouldn't think that the haut coutouriers gave a whoop about us poor working girls, and maybe they don't; yet what they have evolved in the way of costumes called ensembles is a boon to us nevertheless. You can combine and re-combine and have spare parts and extra gadgets, and all in all by the aid of a sleeveless jacket or two or an extra skirt and several blouses, you have five or six different costumes where formerly you might only have had one or two.

But be, o-o-o-h, just awfully careful in the way you finally assemble your materials, as well as your colors. If you are careless or extravagant in your choice, the result will be a sadly thrown-together, fly-away appearance! If you exercise good taste and discretion, however, not only the original costume, but all your individual combinations will be extremely fashionable and becoming.

Sleeves or Else.

There are any number of sleeveless jacket and dress ensembles. The jackets are usually straight in line and down to the hipbone in length and are most frequently unbelted. The sleeveless jacket is best matching the dress in color and material; but in the line of giving you advice on this important subject of expanding your wardrobe, there's no reason why you couldn't wear such a dress with a sleeved jacket in a contrasting color. A beige dress and sleeveless jacket and also a sleeved green jacket to go with the dress for variety, for instance. In the latter case you'd have to have a touch of green in your accessories to give the combination its point.

Bolero?

There are no end of little bolero jackets and removable cape collar effects that vary a costume and can be worn with several frocks or costumes. One Paris house shows an afternoon ensemble in black satin with a sleeveless coat over which is worn a large fox-trimmed cape collar. The cape collar is detachable and leaves a very simple straight coat. The sleeves of the dress, since both coat and dress are of the same color and material, look as if they belonged to the coat. And the fox-trimmed collar could be worn over the dress alone for warmer days.

And the Rest.

Summery printed frocks have coats in one of the predominating shades of the print or in the color of the background of the print. Sometimes but less frequently the accompanying coat of printed frock is also of the print and is worn with a leather belt of one of the shades in the material.

And I must tell you about one extremely smart combination I saw at one of the Haute Couture collections. A navy blue and white striped frock, the stripes about an inch wide, in tie silk. The stripes were used diagonally in the waist and the direction reversed in the skirt—very slenderizing. There was an accompanying full length coat in navy blue silk with a scarf of the striped material tying in a floppy bow on the outside of the coat; a perfect ensemble in the new manner. And the dress could also be worn with a white silk jacket for variety or for summer.

Ensembles consisting of a white coat jacket or three-quarter length with a black dress or a black coat which can be full length with a white dress are very smart and new for dressy summer wear. White peau d'ange makes effective jackets worn with black dresses in many of the collections. And a short tailored jacket in black faille with a white crepe dress was really terribly smart.

Jenny showed a great many daytime coats in neutral beiges and grays in very fine light wool mixtures which were supposed to form ensembles with the accompanying dress. The coats were either perfectly straight in line or flared very slightly from the suspicion of an incurve at the natural waistline, either belted or unbelted. They always had a tricky scarf collar arrangement that could be tied in a number of ways or left untied and gracefully flying in the breeze. As I said, these coats were supposed to be parts of ensembles, but there was absolutely no reason why they couldn't perfectly well be worn with any one of a number of light colored daytime dresses. All of which goes to prove how elastic and adaptable our present fashions are!

Au Revoir!

(Copyright, 1931.)

WASH FABRICS FOR SUMMER, ESPECIALLY IN WHITE, CHIC

Continued from Page 1.

chiffon costume with which she wears a small black hat with a slight brim.

Mrs. Edward Everett Gann looked particularly handsome in a dress of moongloom silver tissues made on plain princess lines and ankle length.

Mrs. C. Phillips Hill has an evening dress of cream lace, made quite long and with a softly draped bodice. With this she wears an evening wrap of gold cloth with a varicolored small design and trimmed with gray fur collar and cuffs.

Mrs. Leland Harrison, wife of the chief of the international relations division of the United States Tariff Commission, has a dress of flowered chiffon, made with a long flaring skirt and a capelike bertha forming sleeves to the elbow. With this she wears a small black straw hat and a black coat.

Miss Helen Wardman is wearing one of the new silvertone coats, with a crossed bertha of lamb. Her hat is a rough straw one with a turned-back brim.

Miss Edith Eustis looked attractive at one of the dances in a dress of moonglow satin crepe, made with a skirt with fitted hip line and the new watteau plaits to give it width at the hem. The bodice is plain with a modified draped neckline.

Mme. Hubert De Wichfield, wife of the Counselor of the Danish Legation, adheres to the smartness of black and white. Recently she wore a costume of black crepe with a deep scarf-like collar of white with appliqued block of black. With this she wore a very small black silk hat far back on her head, with a flange of white across the front.

Worn by Mrs. Castle.

Mrs. William R. Castle is wearing a dress of black chiffon, with a cross section at one side of black jet and brilliants. This is held over the shoulder by wide portions of the goods studded with jet and brilliants.

Mrs. Arthur O'Brien has a spring suit of flowered silk, made in coat effect. Her hat is of black silk lined with wool, with a high collar of fur on it. She wears a close-fitting, shallow-crowned hat with a narrow brim.

Mrs. Arthur M. Hyde had on recently an evening dress of silver and blue metal cloth, made on fitted lines, with a round neckline and long skirt.

Frau von Prittwitz, wife of the German Ambassador, has an evening dress of cream lace, made on princess lines, with a long train. The bodice is quite low, but with a draped neckline. Frau von Prittwitz is wearing a daytime costume of brown flowered silk, with which she wears a smartly tailored brown coat with a brown fur collar on it. Her hat is a rough brown straw one with a turned-back brim.

Mme. Prochnik, wife of the Austrian Minister, has a chic daytime costume of black crepe de chine faced in white. The hat is of crepe de chine, fitting very closely to the head, and has a wide bow of white crepe de chine in the back.

Mrs. Henry L. Stimson was seen at a recent tea in a dress of black lace, with a coat of black silk with a fur collar on it. She wore a black straw hat.

Mrs. David S. Ingalls is wearnig an effective ensemble costume of black crepe de chine with a cape collar to the closely belted coat. The skirt has the new Watteau pleats. With this Mrs. Ingalls wears a black hat.

Mrs. C. Matthews Dick is also wearing a black silk costume with a silver tone chiffon bodice. With this she wears a small silk hat with a sharply turned-up brim.

In Princess Effect.

Mme. Aly Ismail Bey, wife of the Charge d'Affaires of the Egyptian Legation, looked very smart at a dinner in a dress of black lace and chiffon made in princess effect. At a tea she wore a suit of brown silk, with a bodice of cream satin banded in the brown. She wore sable furs and a small rough straw brown hat.

Mrs. Frederick Steiwer had on at a luncheon party a dress of black chiffon; with a draped line to the bodice, which was made over a cream lace foundation. With this she wore a black straw hat with a raised bandeau at the side.

Mrs. Ogden Mills, wife of the Undersecretary of State, has a dress of sand chiffon, made in coat effect, with which she wears a sand-colored coat and a cape edged with fur. Her hat is a closely fitted silk one with elongated portions in the back. At a dinner Mrs. Mills wore a dress of chalk white satin, made on princess lines with a cowl neckline.

Mrs. Robert Patterson Lamont, wife of the Secretary of Commerce, is wearing an ensemble costume of black and white flowered silk and a black coat with a fur collar on it.

Miss Gertrude Lamont has a chic coat dress of blue silk, with a white bodice and a small black straw hat with a turned-back brim.

Mrs. Henry B. Joy has an ensemble costume of black crepe de chine faced in white. With this she wears a small black hat with a raised brim and a seven-eighth length coat with a high roll collar.

Mrs. Russell William Magna had on one evening at the Festival of Nations a dress of moonglow grained silk, made with jeweled shoulder straps and a closely draped bodice and wide skirt.

Mrs. Guy Despard Goff appeared at a luncheon in a dress of black crepe de chine with a draped bodice filled in with cream lace. With this she wore a small black straw hat with a narrow brim. She wore a silver fox fur.

Dress of Blue-Silver Metal.

Mrs. Charles Francis Adams, wife of the Secretary of the Navy, looked very striking one evening last week in a dress of blue and silver metal cloth, made on graceful princess lines with a deep U neckline. She carried a large blue fan.

Mme. Debuchi, wife of the Japanese Ambassador, had at one of the dinner parties a dress of very fine black lace made up over chiffon. The dress is quite wide at the hem and has a slight train and is held across the shoulders by jewsled shoulder straps.

Mrs. Sidney F. Taliaferro has a daytime dress of goldenglow lace banded with a deeper shade of brown chiffon and with which she wears a brown chiffon jacket and brown hat. At an evening function Mrs. Taliaferro wore a dress of cream lace over taffeta, made with many ruffles to the skirt.

Mrs. Stanley Rinehart is wearing a daytime ensemble costume of black silk, made with a wide flared skirt and a belted-jacked faced in white. With this she wears a small black hat with a narrow brim, with a draped portion of white.

Mrs. Vernon Kellogg is wearing an evening dress of black lace made with a very long skirt and a molded waistline. Mrs. Kellogg is also wearing a black lace and chiffon afternoon dress made in coat effect with a hat of black straw.

Mitts Much in Vogue.

No fashion of recent years has developed as quickly and given such indication that it is permanent, all summer at least, as the vogue for mitts. They are present on the arms of women at every well-dressed gathering. The fortunate girl or woman who can look up the old-fashioned real lace mitts worn by grandmother is envied by her sisters.

COMMUNITY CENTER NEWS

Community Center Department, Franklin Administration Building. Telephone National 1300.

Throughout the city about 1,000 children of the community centers are rehearsing for the children's festival, the "Wizard of Oz." The Community Center Department is alive with committees planning colorful costumes and properties and attending to details for the success of the fairy tale to be danced and acted at the Wilson Stadium, Central Center, on May 23.

A dance, sponsore by advisory committee and the adult social dancing group of the Thomson Center, will be held on Tuesday, the proceeds to be used for the center's activities. Chairmen in charge are Mrs. Peggy Hoffman, of the advisory committee, and Mr. William Wondrowitz, of the dance committee.

The Rhythm King Orchestra will furnish the music.

A community card party, with a prize for each table, will be given at the Langley Center, Second and T streets northeast, Friday, at 8 p. m.

Mr. and Mrs. F. L. Bach and Mr. and Mrs. A. Seabright are assisting Mrs. Reid K. Middleton in the arrangements.

Children of Macfarland Center, Iowa avenue and Webster street northwest, will give a rhythm recital, directed by Frances Brightwell, on Friday, at 8 p. m.

The pageant, "A Diplomatic Wedding," will be given by the advisory committee, Miss E. V. Smith, chairman, of the Birney Center, on Thursday, at 8 p. m., under the direction of Mrs. Sarah Moxley, with music by Mrs. Edna Dockings' orchestra.

There will be a kite contest in Anacostia Park Saturday.

CHEVY CHASE.

E. V. Brown School, Connecticut avenue and McKinley street, Mrs. F. K. Espenschied, community secretary.

Monday afternoon—French conversation, music.

Monday evening—Drama Club of Chevy Chase Women's Club.

Tuesday afternoon — Rhythm, model airplane, music.

Wednesday morning—Music section, Chevy Chase Woman's Club.

Thursday afternoon—Rhythm, tap, French conversation.

Ben Murch School, Thirty-sixth and Ellicott place, Mrs. F. K. Espenschied, community secretary.

Monday afternoon—Rhythm.

Monday evening—Tap for juniors, gymnasium for women.

Friday afternoon—Tap, music.

COLUMBIA HEIGHTS.

Wilson Teachers' College, Eleventh and Harvard streets, Mrs. Edith H. Hunter, community secretary.

Tuesday afternoon — Beginners' rhythmic dancing.

Tuesday evening—Columbia Players, Oates Orchestra rehearsal, Welsh Society.

Wednesday afternoon — Advanced rhythmic dancing.

Thursday evening—Columbia Players, American Legion.

Friday evening—Boy Scout Troops No. 40 and No. 41, Eastern Star Club, Columbia Players, Capital City Orchestra, Ye Olde Time Dance Club.

EAST WASHINGTON.

Seventeenth and East Capitol streets, Mrs. L. W. Hardy, general secretary.

Tuesday evening — Dressmaking, Washington Boys' Independent Band, community dancing, open library, East Washington Community Players.

Thursday evening—Open library.

Saturday evening—Rhythmic dancing for girls, Boy Scout Troop No. 86, social dancing, community program with moving pictures.

GEORGETOWN.

Gordon Junior High, Thirty-fourth and T streets, Mrs. A. L. Irving, community secretary.

Thursday afternoon—Rhythm and tap dancing, Girl Scout Troop No. 71.

LANGLEY.

Second and T streets northeast, Mrs. A. L. Irving, community secretary.

Friday evening — Rhythm, Elks' Boys' Band rehearsal. Southern Serenaders, community card party.

Saturday evening—Social dance.

McKINLEY.

Second and T streets northeast, Mrs. A. L. Irving, community secretary.

Tuesday evening—McKinley Parent-Teacher Association.

MACFARLAND.

Iowa avenue and Webster streets, Mrs. A. L. Irving, community secretary.

Monday afternoon—Rhythm and tap dancing at Barnard School.

Wednesday afternoon—Dress rehearsal for both Macfarland rhythm groups.

Friday evening—Boy Scout Troop No. 30, rhythm recital.

Saturday morning—Acrobatics and dramatics at Petworth School.

OYSTER.

Twenty-ninth and Calvert streets, Mrs. Edith H. Hunter, community secretary.

Thursday afternoon — Advanced rhythmic dancing.

Friday afternoon—Beginners' rhythmic dancing.

PARK VIEW.

Warder and Newton streets, Miss Frances Cooper, community secretary.

Wednesday afternoon — Rhythmic dancing.

Thursday evening—Parent-Teacher Association meeeting.

Friday evening—Game Club, tap dancing, Boy Scout Troop, No. 49, Girl Scout Troop No. 19, boys' woodwork, china painting.

SOUTHEAST.

Hine Junior High, Seventh and C streets southeast, Mrs. M. W. Davis, community secretary.

Monday evening—Stilt walking group, athletics, open game room.

Wednesday evening — Tumbling team, Hass athletic groups, stilt walking group, open game room.

Thursday afternoon—Girl Scout Troops, Nos. 33 and 11.

Friday evening—Children's dancing, open game room, community dance.

Saturday morning—Tap dancing, piano and violin groups, tumbling team, rehearsal for operetta by Friendship House, tap dancing, advanced group, Jolly Junior Club.

BUCHANAN.

Auditorium, Thirteenth, between D and E streets southeast, Mrs. M. W. Davis, community secretary.

Monday afternoon — Children's dancing.

Wednesday afternoon—Model Airplane Club.

Thursday afternoon—Story telling hour. The story of the "Wizard of Oz" will be told to children and parents. Mothers and children invited to attend.

TAKOMA.

Piney Branch road and Dahlia street, Mrs. Ruby L. Jeffers, community secretary.

Monday afternoon—Girl Scout Troop No. 60.

Tuesday and Wednesday afternoons—Children's rhythm and tap.

Friday afternoon—Audubon bird group.

Saturday evening—Youths' tap, junior social dancing.

THOMSON.

Twelfth and L streets, Mrs. A. C. Driscoll, community secretary.

Monday afternoon—Rhythm for senior children's group and rehearsal for "Wizard of Oz."

Tuesday afternoon—Rehearsal for cast in "Wizard of Oz."

Tuesday evening—French beginners' group; open to new members; Spanish, beginners' and advanced; auction bridge instruction and practice; adults' spring dance with rhythm; King's Orchestra and refreshments; Writers' Rendezvous Club, music groups in violin, cello and cornet.

Thursday afternoon—Junior group in tap dancing; rehearsal for spring festival; senior children's group in tap dancing and rehearsal for "Wizard of Oz."

Thursday evening—Adult tap dancing; Gaelic study group; Lyric Orchestra; men's tap dancing.

Friday afternoon—Rhythm instruction and practice for senior children in spring festival.

Friday evening—Tap dancing instruction for beginners; French for beginners, conversational method; Boy Scout meeting; adult tap dancing; advanced work Writers' League; social dancing instruction and practice; old-fashioned dancing, Virginia reel and square dances taught after 10 p. m.; advanced French.

Saturday morning—Rhythm for small children; music groups in violin, piano, saxophone, drums, xylophone, clarinet, trombone; orchestra practice for spring festival.

BIRNEY.

Nichols avenue and Howard street southeast, Mrs. M. E. Ellis, community secretary.

Monday evening—Newsboys' Club; industrial art group; boys' game group; Anacostia Needle Guild; Henson's Melody Orchestra; Wistaria Dramatic Club; girls' art group; Choral Society; Anacostia A. C. Senior and Junior boys' basket ball; girls' social group.

Tuesday afternoon—Music group.

Thursday afternoon—Music group.

Thursday evening—"A Diplomatic Wedding."

Friday afternoon—Girls' Glee Club; girls' basket ball.

BURRVILLE.

Division avenue and Corcoran street northeast, Mrs. C. J. Knox, community secretary.

Monday afternoon—Music group; piano rehearsal.

Tuesday afternoon—Music group; piano rehearsal group; folk dance rehearsal; Spanish study group.

Tuesday evening—Burrville Women's Club; Tulip Club; Boy Scouts; young people's social group; dramatic group; folk dances and games.

DUNBAR.

First and N streets northwest, Mrs. C. J. Knox, community secretary.

Thursday evening—Swimming for girls and boys, athletics for men, boys and girls; game group, young peoples' social group registration for swimming meet to be held May 29.

Friday evening—Swimming for girls, boys and men; G. O. P. Glee Club, young peoples' social group, Tin Can Orchestra, athletics and games.

GARFIELD.

Alabama avenue and Twenty-fifth street southeast, Mrs. C. J. Knox, community secretary.

Wednesday afternoon — Music group, games, social group.

Wednesday evening—Art, Garfield A. C., young peoples' social group, games and dances.

GARNET-PATTERSON.

Tenth and U streets, Miss Etta Johnson, community secretary.

Monday evening—First aid group.

Tuesday evening—Amphion Glee Club, art, Phi Delta Theta Sorority, home hygiene group, Coleridge Taylor Choral Society, Columbia Lodge Band, male chorus.

Wednesday evening—Auxiliary rehearsal, King Cyrus Patrol drill.

Thursday evening—Art, first aid group, health unit, Columbia Temple drill, Ross' Band, piano instruction.

Friday evening—Morning Star and Forest Temple drill, Auxiliary Drill Team.

LOVEJOY.

Twelfth and D streets northeast, Mrs. R. J. Gray, community secretary.

Monday afternoon—Music group.

Monday evening—Boy Scout Troop No. 502, recreation group, athletic groups, industrial group, girls' game group, clubroom.

Wednesday afternoon—Merry Milkmaids.

Wednesday evening — Athletic groups, Manchester Auxiliary, Community Club girls' game group, industrial group, clubroom.

WEST WASHINGTON.

Francis Junior High, Twenty-fourth and N streets, Mrs. Florence Neal, community secretary.

Friday evening—Athletic and social groups, quiet game groups, handcraft, Boy Scout Troop No. 504, Newsboys Club, dramatic group.

CLUB NOTES

P. E. O. Sisterhood

Chapter G, P. E. O., was entertained on Thursday, April 23, by Mrs. Ernest H. Daniel at her residence, 2111 Nineteenth street. Mrs. Harry L. Underwood, president, presided at a business session, when important changes to the local by-laws were made. Mrs. Clyde B. Aitchison, past president, who has recently returned from a Western tour, gave an informal talk regarding P. E. O. work in several Western States. A social hour followed, when the hostess was assisted by Mrs. Underwood, Mrs. Aitchison and Mrs. Cyrus C. Coombs. Others present were Mrs. Bruce Baird, Mrs. Wallace Streator, Mrs. Richard L. Hoxie, Mrs. Richard E. Claughton, Mrs. W. G. Walde, Mrs. Harry O. Hine, Mrs. Bruce Baird, Mrs. John M. Beavers, Mrs. F. E. St. Claire and Mrs. Robert Clay Sherrill.

Chapter B, P. E. O., met at 12:30 o'clock, Tuesday, April 28, at the home of Mrs. J. Harry Cunningham, 214 East Thornapple street, Chevy Chase, Md., when luncheon was served to about fifty members and guests. Assisting hostesses were Mrs. P. W. Gibbon, Mrs. Horton H. McKeever, and Mrs. Edgar B. Meritt.

Following the luncheon, Miss Sybil Baker, a member of the speakers bureau of the Community Chest, and secretary of the Community Guild Institute, spoke on the "Clean-up Campaign," now being held throughout the city.

The regular meeting followed, with the president, Miss Jessie O. Elting, presiding. The minutes of the previous meeting were given by Mrs. R. M. Wolfe, recording secretary, and the correspondence was read by Mrs. J. W. Thompson, corresponding secretary. Reports were given by committee chairmen, showing the work accomplished during the month.

Mrs. J. T. Spickneil, in charge of P. E. O. News, called attention to an article on Cottey College, published in the P. E. O. Record, and read a poem printed in the current issue of that magazine.

Mrs. George B. Woods announced the next Cooperative luncheon to be held Wednesday, May 6, at the Hob-Nob, 1010 F street, at 12:30 o'clock. An invitation is extended to all visiting and nonaffiliated P. E. O.'s to attend.

Mrs. Caroline B. Stevens, president of Temple School, told of the progress being made by the young lady to whom the scholarship was awarded in that school.

Mrs. James I. Parker, invited the chapter members to attend a concert to be given at 8 o'clock, May 5, at the National Christian Church.

Mrs. E. G. Jeffreys read a beautiful tribute which had been placed in the memorial book of the National Christian Church in honor of Mrs. Hortense Fuller, past president of Chapter B, who had just celebrated her

Another Week of Notables on Local Silver Sheets

AN ACTOR, A PLAYWRIGHT AND ANOTHER GOOD THEATER WEEK

By NELSON B. BELL

NO more conclusive evidence of the mature histrionic stature attained by the cinema has come to hand than that afforded by the case of George Arliss. The sound and dialogue screen has won the staunch allegiance of this consummate artist by certain superiorities over the traditional stage that he has been quick to perceive and eager to embrace.

Foremost among the advantages Mr. Arliss cites are the accuracy of reproduction made possible by the perfected mechanical devices now in common studio use and the tremendously broad public the films are able to reach in a surprisingly short time through the highly developed avenues of distribution that have been developed by the major producing companies. He finds the medium wholly adequate to the requirements of his art and his immediate contact with a world public vastly widened.

It is perhaps not surprising then that Mr. Arliss, after years of fruitful effort on the stage, should become rather more a permanent addition to the roster of notables enlisted by the films than has heretofore been the case. That he has cast his lot rather definitely with the screen is suggested by the presentation of "The Millionaire," his latest Warner Brothers vehicle, at the Earle Theater this week.

* * * *

In "The Millionaire," for the first time, Mr. Arliss positively commits himself to the cameras and microphones as implements of dramatic expression which, without the prestige of conspicuously successful stage material to aid them, may still be relied upon to do even the most distinguished actor full credit.

* * * *

IT has always been pretty consistently the practice of noted stars of the stage to permit only their established hits of the boards to be translated into celluloid entertainment with recorded dialogue and commotions.

This has been an eminently safe procedure to which Mr. Arliss has seemed to adhere with palpable tenacity. "The Green Goddess," "Disraeli" and "Old English" all were plays in which Mr. Arliss had achieved triumphs of varying degrees behind the footlights.

In "The Millionaire," however, this splendid actor whose career dates back to an early association with Bruce McRae and Fuller Mellish in Mrs. Fiske's original Manhattan Company—and beyond—and who has been a ranking American star since his appearance in the title role of "The Devil" in 1908, eschews all thought of placing reliance upon any stage reputation compiled by his play and essays a picture written, produced and distributed purely as such and as nothing else.

* * * *

This should not at all be construed as any recession on the part of Mr. Arliss from the high ideals and strict demands of excellence that have always characterized his choice of stage vehicles. "The Millionaire" is cradled in distinction. It was written by Earl Derr Biggers especially for its star; the screen play was fashioned by Julian Josephson and the dialogue devised by Booth Tarkington. Masters all.

* * * *

VETERANS of the theater will recall the peculiar circumstances that attended George Arliss' stellar debut in "The Devil." Owing to flaws in the foreign copyright laws and divergent translations of the original play afloat on the European market, two productions of "The Devil" found themselves competing for American patronage simultaneously. The late Edwin Stevens was the star of one; Arliss of the other.

When the final reckoning was cast up it was the verdict of a preponderant majority that while Mr. Stevens had unburdened himself of a good average journeyman job of character portrayal, Mr. Arliss, by a rare display of sinister suavity and subtle charm, had paved the way to future greatness. That concert of clairvoyance has been amply borne out by the passing years.

* * * *

While George Arliss has never been entered upon the lists as a comedian, there have, nevertheless, been something more than mere vagrant flashes of incisive humor and pungent wit in most of his plays—notably "Old English" and "Disraeli," to reverse the order. It is barely possible that some of the fun promised in "The Millionaire" is supposed to emanate from the fact that in certain of his scenes Mr. Arliss bears an astonishingly close resemblance to the John D. Rockefeller, sr., of a few years ago. And he runs a filling station!

* * * *

IT may be the part of justice at this point to state emphatically that it is not the purpose to give the impression that the Earle is the only theater in town housing diverting entertainment this week. Among the picture houses in the downtown, first-run area there are at least six others out of the total of seven doing the same!

The Palace, no doubt, will be closely watched by the initiate to determine whether or not it is possible for a single writing team to ring the bell three times in a row. Frances Marion and George Hill turned out a sensational success in "The Big House"—Miss Marion as author, and her husband, Mr. Hill, former cameraman, as director—and repeated with amazing celerity with "Min and Bill." Now comes the third in the trilogy of their recent efforts in "The Secret Six," acclaimed in the theater's pallid vernacular as no less than a wham!

At the Fox, if you no care for "Three Girls Lost," Fanchon & Marco's "Espanola" stage Idea; Phil Cook, the "Quaker Man," in person; the Fox Movietone News, Bob Hamilton's organlogue or Mr. Brusiloff's band, you no doubt will react enthusiastically to the glee clubs, singing societies, orchestras and instrumental ensembles that will participate in the celebration of National Music Week. Or change the order to suit yourself.

* * * *

It seems to me the simplest solution of the whole thing would be to go down town blindfolded, turn around three times, walk straight ahead and buy a ticket for any cinemagogue you smack into. It is apparently—viewed from the Wednesday midnight ahead—another of those weeks when you can't miss.

* * * *

THE Rialto, for example, offers the star of "All Quiet on the Western Front" in "Iron Man." To be sure, it was written as a joint starring vehicle for Jack Dempsey and Estelle Taylor, before they took their corners for the sparring match they are at present engaged in, but, at that, Lew Ayres and the platinum Jean Harlow are said to make it a better-than-usual picture of the prize ring and what goes on both in and around it.

RKO-Keith's is nothing this side of ecstatic over the charm of Constance Bennett's demonstration that she was "Born to Love" and, at the Columbia, "Trader Horn" again will weave the spell of Africa through the medium of a story with which Washington is already familiar by virtue of its comparatively recent road-show engagement at the National.

And if you have forgotten what one of those real, old-time, dyed-in-the-wool "horrible examples" looked like, go down to the Metropolitan and watch William Farnum and Tom Santschi battle the old red-eye in so effective a picturization of "Ten Nights in a Barroom," that it is being held over for just one more little week and then we'll all go home, whasha say, eh?

* * * *

Bill Farnum and Tom Santschi, the battlers of the original production of Rex Beach's "The Spoilers" and the current "Ten Nights," never will slug it out again for the cameras. Farnum, not so long ago stricken desperately ill, is well; Santschi, always seemingly perfectly well, is dead.

* * * *

THE matter of choosing and chasing hobbies—apropos of something or other, I hope—is a free privilege, one of the gratuitous prerogatives, so to speak, of the human race. Now, while hobbies are frequently ridden, and sometimes almost to death, it is seldom that one transmogrifies itself into a career of sound artistic and financial fiber. That, notwithstanding, is precisely what happened to Elmer Harris, author of "A Modern Virgin," the new play with which the Belasco Theater—according to present information—brings its regular season to a close this week.

* * * *

The termination of the regular theatrical season of 1930-31 signalizes the early approach of Washington's summer season of outdoor amusements. In other columns of today's issue of The Post will be found a comprehensive outline of Glen Echo Park's elaborate plans to be inaugurated on Saturday of this week. It is perhaps just as well that the weather remains such as to make Memorial Day a more suitable date for the dedication of the park's new piece de resistance.

* * * *

MR. HARRIS, to resume, at one time was dramatic editor of the New York Globe, and don't I know how he suffered! His particular selection of a hobby, naturally—although why naturally I don't know—developed from his close association with the theaters. He became convinced that it would be more profitable to write plays than to write about them. So, just like that, he established himself as an author. Among his important dramatic works are "Sham," which he wrote for Henrietta Crosman; "The Offenders," for Robert Edeson; "Trial Marriage," for Helen Ware, and "Your Neighbor's Wife," which had Charles Cherry and Edna Goodrich in the leading roles.

Three years ago he wrote "The Great Necker" for Taylor Holmes, and the following season "Stepping Out," for Herbert Corthell. Then came "Young Sinners," that popular play of modern youth which for two seasons was one of the stage's outstanding successes. Earlier this season the playwright was again prominent on Broadway as adapter of Prince Bibesco's comedy, "Ladies All"—and now "A Modern Virgin."

* * * *

To those who place no limit upon the social ravages of the Demon Prohibition, Mr. Harris' title will sound immoderately imaginative!"

"SECRET SIX" A SUBJECT FULL OF CONTRASTS

Actors appear in roles far different from the characterizations in which people know them best in "The Secret Six," current at Loew's Palace Theater.

For instance, who would imagine Wallace Beery, best known in garb such as he wore in "The Big House" and "Min and Bill," appearing in faultless evening clothes as the most fastidious of impeccable dressers? But he does, and wears them as to the manner born.

Then again, the usually debonair Lewis Stone forsakes the tailored garments that have made him one of the best dressed men on the screen, and appears as a broken down lawyer, with a three days growth of beard, ragged and unkempt, and apparently on the verge of acute alcoholism—a clever piece of acting, considering that he is a teetotaler.

Paul Hurst, the comedian, fairly oozes menace as the villainous Gouger, and Fletcher Norton, well known on the stage as a dancer, appears as a cringing menial of the gangster chief.

George Hill directed the new picture which is reported as being a graphic expose of political secrets and machinations in big cities, and of the operations of the underworld. A notable cast includes John Mack Brown, Jean Harlow, Marjorie Rambeau, Clark Gable, John Miljan and others.

On the Palace stage Borah Minevitch and His Rascals head the stage show titled, "Manhattan Serenade."

One of the most successful film directors of the day, it is interesting to learn, wins his greatest successes by "fighting with his wife." And still he and his wife are not only one of the happiest of couples, but the most successful "husband and wife team" in the history of motion pictures.

They are George Hill and Frances Marion, famous for "The Big House" and "Min and Bill," whose latest success is "The Secret Six." She writes the stories—he directs them.

"We never 'yes' each other, explains Hill. "Whenever we disagree on a situation or even a bit of dialogue, we battle it out just as if we weren't married.

"When it's settled, we forget the argument and put is aside. Argument is the finest thing in the world to clarify thought. If we didn't have knotty points to fight out we'd be afraid of the picture."

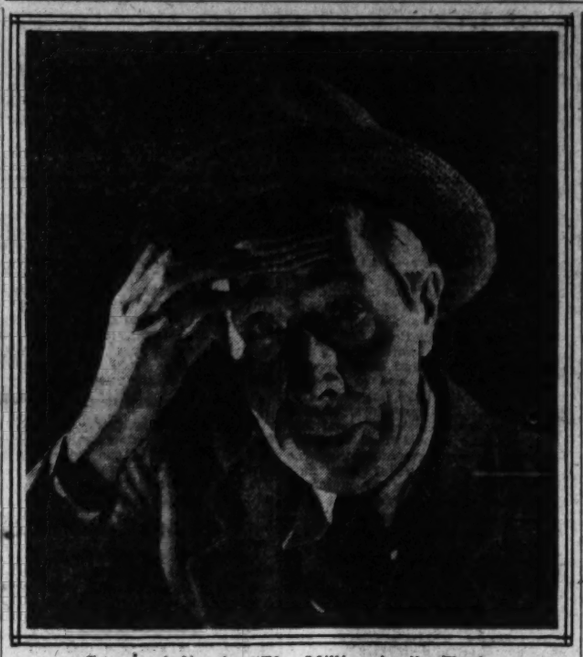

George Arliss in "The Millionaire."—Earle.

WHICH ONLY GOES TO PROVE THAT YOU CAN'T ALWAYS TELL

ONO MUNSON sat through a preview of her first motion picture, and when it had ended she got up and walked out of the movies forever. Anyhow that was her idea.

The picture was a Vitaphone two-reeler called "The Collegiate Lover," in which Miss Munson appeared with Harry Rosenthal, who had something to do with "June Moon," and Roger Pryor, who has nothing to do with his father's great big band.

Miss Munson recalls with little or no pleasure that she played the part of a campus beauty who was in love with a boy who ran the college tailor shop. She used her wiles to get him more business. Something like that.

It was, as has been strongly hinted at before, her maiden effort in the cinema, and she was allatwitter to see the preview. She caught the preview in New York and formed her own unflattering opinion of her cinematic presence.

In due course the film was packed off to the Coast and was viewed by the powers that be in Burbank, Calif., where First National has its studios. The studio officials had a good look at the picture. Then they went into consultation and, amid a chorus of emphatic ayes (a word then new to the film colony), a telegram was dispatched to Miss Munson: Would she, First National wanted to know, entertain the notion of writing her name on the line of dots at the bottom of the document which was being sent Par Avion (air mail to you)?

Before you could spell Popocatepetl the contract had arrived, and was signed, sealed and delivered by Miss Munson, before a notary public whose commission has not yet expired.

And that is how Miss Munson came to be subject to call when First National began casting about for a cast.

JUNGLE EPIC THE FEATURE AT COLUMBIA

The first American traveling expedition ever granted permission to penetrate the Murchison Falls region of the Uganda Protectorate of Africa was the motion picture unit which filmed "Trader Horn," Metro-Goldwyn-Mayer's talkie version of the noted adventure book, now showing at Loew's Columbia Theater.

Sir William Gowers, governing director of the Uganda Protectorate, granted the unusual request of Director William Van Dyke, who found the trip necessary to the success of the production because of the abundance of crocodiles, hippos and elephant herds in this area.

The difficulty of getting permission to travel through this section of Africa lies in the fact that the Murchison Falls region is notorious as a breeding place for the most virulent form of African sleeping sickness.

"Trader Horn," which was recently shown locally as a road show attraction, is brought to the Columbia at no advance in prices.

A motion picture expedition described as the largest ever sent to Africa to photograph a story in its native setting, spent six months filming "Trader Horn" in the uncivilized stretches of Tanganyika Territory in the Belgan Congo.

Members of this party were chosen not only for their ability to portray character types, but also for their physical fitness. The strictest sort of examination was given each player, cameraman, technician, cook and baggage smasher before contracts were signed and delivered, and inoculation for typhoid, smallpox and malaria preceeded the entrance into Africa.

The showing of "Trader Horn" this week at Loew's Columbia calls to mind many of the adventures of these cinema knights errant which went on the screen and sound truck, and many more which will live only in the memories of the actors and crew.

The weird and unexpected things that can happen to travel-actors on the Dark Continent may be traced to five principal causes: Climate, disease, natives, animals and physical perils of travel. The company carried more than 100 tons of equipment through 4,000 miles of interior Africa and encountered many unexpected, as well as anticipated, perils and hardships.

Denatured?

Painters in the Paramount Hollywood studios annually use more than 1,200 paint brushes, 300 tons of sand and 4,000 gallons of denatured alcohol.

SOME LIKE TO CHANGE NAMES, OTHERS CLING TO THEIR OWN

AS is well known to those who follow the biographies of the screen stars, a certain proportion of them have assumed different names for their cinema careers. Their screen cognomens are, in a sense, their trademarks. If they were suddenly to be billed in the marquees of theaters by their real names, many of their warmest admirers would be in the dark.

Suppose, for instance, that the coming John Barrymore picture, "Svengali," were announced to the public as "John Blythe, in 'Svengali.'" Movie fans would ask, "Who is this John Blythe? Never heard of the boso." And yet Blythe is the legal name of this star.

There are all sorts of reasons for the adoption of stage names. Take Marilyn Miller, for example. The star of the Broadway musical comedy successes, "Sally" and "Sunny," who is now in Hollywood to appear in pictures, was born Marilyn Reynolds. When Marilyn was still a child, her mother divorced her father and joined a theatrical company, of which the leading man was Caro Miller, whom the mother married. Marilyn adopted the new name.

Richard Barthelmess resisted the temptation to change his name. Proud of his family name, he never for a moment thought of going under any nom de cinema.

Among screen celebrities who have changed their names are: Mary Pickford, from Gladys Smith. Bernice Claire, recently starred in "Kiss Me Again," was Bernice Jahnigan. Greta Garbo was Greta Gustavsson. Richard Arlen was born Richard Van Mattimore. Gary Cooper was George Cooper. Marian Davies was Marion Douras. Hoot Gibson was Edward Gibson. Al Jolson was Asa Yoelson. Lupe Velta was Lupe Villalobos. Billie Dove was Lillian Bohney. Ramon Novarro was Ramon Fananiegas. Anita Page was Anita Pomares. Mary Brian was Louise Dantzler. Richard Dix was Ernest Brimmer.

On the other hand, Joe E. Brown has clung to his baptismal and family name. So has Ruth Chatterton. Charlie Chaplin was always Charlie and Chaplin. Douglas Fairbanks, jr., of course, carries on the family name. Kay Francis has her name just so on the family Bible.

Loretta Young is really Gretchen Belyer. Her sister, Betty Jane, was renamed Sally Blane, while the eldest, Polly Ann, also took the name of Young. Jack Whiting, on the other hand, is the son of Dr. A. D. Whiting, a famous surgeon of Philadelphia.

David Manners was born Rauff Aklom. His mother is a Manners, related to the Duke of Rutland and Lady Diana Cooper, and so he adopted the name for his professional career. One Munson is the daughter of Owen and Sally Wolcott, of Portland, Oreg.

Dorothy Mackaill did not change her name when she ran away from school at the age of 13 to join the chorus at the London Hippodrome.

Marion Marsh, the 18-year-old leading woman to John Barrymore, came into the world as Violet Krauth; the place was Trinidad, in the British West Indies.

Dolores Costello, Mrs. John Barrymore, is the daughter of Maurice Costello, a star during the early days of the cinema. Frank Fay was always Frank Fay to his school buddies. Arliss has always been a London Arliss. Barbara Stanwyck's real name is Ruby Stevens. The star of "Illicit" has another name, too, Mrs. Frank Fay.

Bebe Daniels is the daughter of Phyllis and John Daniels, both professionals.

Ben Lyon has never known any other name, on or off the screen. This is true of H. B. Warner, whose father is an English actor of repute, and of Evalyn Knapp, who comes of Swedish-American parents.

All of which goes to prove nothing more startling than that some like to change their names, and some like to have their names "stay put."

ARLISS' FIRST COMEDY HOLDS EARLE SCREEN

George Arliss' first modern comedy, "The Millionaire," the screen attraction this week at Warner's Earle Theater, where it is being presented in conjunction with a stage show headed by the DeMarco's, noted Broadway dancers, and Charlie Melson.

Arliss, who has been called the aristocrat of the screen, appears in his first comedy role in "The Millionaire," a Warner Bros. and Vitaphone picture. He is seen as a wealthy man, who buys a garage in order to keep busy. He also manages to play cupid in the affairs of two young people in the picture, David Manners and Evalyn Knapp. Others in the cast are Florence Arliss, Noah Beery, Sam Hardy, J. Farrell McDonald and Tully Marshall.

The DeMarcos, late stars of "Girl Crazy," and former dancing stars of George White's "Scandals," the "Cocoa-nuts" and other productions, will present a routine of modern dance steps.

Charlie Melson, who will be remembered as master of ceremonies when the Earle introduced presentations to Washington, will be seen in a novel act entitled "The Screen Test." Charlie will be assisted by Miss Irmanette, known as "the sweetheart of the violin." The noted portrayer of feminine types, "Lionel" Mike Ames; the funsters, Beehee and Rubyatte and company and Maxine Doyle complete the stage show. The short subjects, the Earle orchestral prelude and the Graham McNames talking newsreel complete the program.

George Arliss admits that he once wanted to be a clown in a circus. But that was when he was 7 years old, and living in London with his family.

A few years later he had decided to become a minister and still later, to follow his father in the publishing business, but before he was far in his teens he had given up all other ambitions to become an actor.

His first professional engagement was at the Elephant and Castle Theater in London, where he played super roles without lines. In the intervening years between that time and the completion of "The Millionaire" he has climbed steadily in fame.

Arliss is now the dean of American stars. His first star billing was in "The Devil" in 1908. It fixed him definitely upon an American career which has been interrupted only by vacations since that date.

RING ROMANCE PLAYED BY AN ADEPT COUPLE

"Iron Man," the powerful love story of the prize ring from the novel by W. R. Burnett, is the current offering at the Rialto Theater.

This story was hailed by critics as an even more powerful and true-to-life tale than "Little Caesar," both as a book and as a motion picture broke all records.

"Iron Man" stars Lew Ayres, the youth who made such a sensation in "All Quiet on the Western Front," in the role of a lightweight fighter who, through the clever handling of his manager, played by Robert Armstrong, eventually wins the lightweight crown. His wife, the role being taken by Jean Harlow of "Hell's Angels" fame, then steps into the picture, with disastrous results.

"Iron Man" is a story of strength and power, with a true conclusion. It carries a strong and virile man's love story, as portrayed against a woman's perfidy.

Ted Browning, who directed many of the late Lon Chaney's successes, directed "Iron Man." Browning also recently directed "Dracula," which broke box-office records. John Miljan, Eddie Dillon, Mike Donlin, Mary Doran and many others are in the cast.

Otto F. Beck, at the console of the organ; Graham McNamee, with the Universal News, and selected short subjects round out the program.

Jean Harlow was born in Kansas City, her birthday being March 3. She attended the Barstow School there until her departure for Chicago with her mother, Mrs. Marino Bello.

She was born and raised "in society," her grnadfather and guardian being S. D. Harlow, a wealthy realtor of Kansas City, Kans. She received her education at Ferry Hall, an exclusive girls' school in Lake Forest, Ill.

Miss Harlow had the inevitable screen urge possessed by thousands of other beautiful girls, and eventually journeyed to Hollywood. She quickly received a small contract from Hal Roach, to be featured in comedies. When she broke the news to her grandfather he was furious, and as her guardian ordered her out of the films. She returned home, but went back to Hollywood once more, and was immediately selected for the leading feminine role in "Hell's Angels," the Howard Hughes air epic, replacing Greta Nissen, who had been in a silent version that was never released.

Miss Harlow became a sensation overnight.

Lew Ayres and Jean Harlow in "Iron Man."—Rialto.

Constance Bennett in "Born to Love."—RKO-Keith's.

Edwina Booth in "Trader Horn."—Columbia.

Loretta Young, John Wayne in "Three Girls Lost."—Fox.

FAMOUS MELO HELD SECOND WEEK AT MET

"Ten Nights in a Barroom," the picture acclaimed both by public and critics, goes into a second week at Warner's Metropolitan. This production, based on the world-famous play of the same name, has found unprecedented support from local picturegoers.

William Farnum appears in the leading role of this drama, which concerns itself with the gradual degeneration of a lovable family man until he is brought to his senses by the love and faith of his little girl. The evil influence in his life is a saloonkeeper (played by Tom Santschi). The climax of the picture is a terrific fight between Farnum and Santschi, a fight that recalls the memorable battle staged by those two in "The Spoilers." Others in the cast include Thomas Jefferson, Phyllis Barrington, Robert Frazer and John Darrow.

The second episode of "African Adventures," entitled "An African Boma," will also be continued. This episode shows the preparations for the trek into the jungle and the hardships endured by the band of adventurers.

The other short subjects and the Graham McNamee Talking Newsreel complete the entertainment.

FILM BEAUTY IN ROMANTIC PLAY WITH WAR BACKGROUND

Constance Bennett, RKO-Pathe's glamorous star whose career has been marked by a long series of screen successes, is featured at RKO-Keith's Theater this week in her newest vehicle, an emotion-stirring dramatic picture, "Born to Love," written for her by the popular novelist, Ernest Pascal, author of "The Marriage Bed" and other best sellers, and directed by Paul Stein.

Dealing with fundamental problems in an original way, characterized as a "moving lyric of love struggling against conventions," the story gives a vivid portrayal of what the World War did to three people; a girl and two men who loved her. Romance in colorful form, sorrow and regrets in stark realism, duty versus love, mother love and a happy ending are woven into the fabric of this picture that is acclaimed the greatest achievement of the only Constance Bennett.

Pathe has given their star a strong supporting cast. Joel McCrea, typical young American actor who has been steadily forging to the front, is cast as the leading man and other featured players include Paul Cavanagh, Frederick Kerr and Louise Closser Hale. Still another having an important role is the youthful Wilfred Bjorklund, who makes his screen debut at the tender age of 6 months as the baby about whom much of the story revolves.

Wallace Beery in "The Secret Six."—Palace.

William Farnum in "Ten Nights in a Barroom."—Metropolitan.

AN ELABORATE PROGRAM THIS WEEK FOR FOX

A really ambitious four-way program is on the screen and boards of the Fox this week; a program to which the management points with no little pride.

The picture is "Three Girls Lost," with Loretta Young, Joyce Compton, Joan Marsh, Lew Cody and John Wayne in the cast. It is the story of small-town girls who chafe under the limited opportunities of their home environments, and go to the big city to see what life can offer. There is comedy in their experiences, but more than this are the glamour, temptation, love, defeat and victory that make this a picture with considerable human appeal.

On the same bill is Phil Cook himself. Known as "the Quaker Man" and "the man of many voices," this versatile entertainer captures the popular fancy on the stage, just as he has been doing for some time over the ether. He impersonates numerous characters, from go-getter live wires of the city to quavering-voiced rural types, and he does them all with a sense of sincerity and conviction that makes his characters definite realities.

The third feature on the current program is Fanchon & Marco's "Espanola Idea," in which are featured John and Harriet Griffith, Harry Vernon, Mayo & Caruso, Mae Backer, Abbey Green and the Sunkist Beauties.

The fourth attraction is the special series of programs devised by Leon Brusiloff for National Music Week. A considerable number of important glee clubs and orchestras, representing the best musical talent in Washington, are appearing at the Fox during these seven days. High schools, universities and other organizations are represented in the tournament, with some one of the groups appearing each day.

At the end of the week Manager Harry Crull of the theater will present a beautiful silver cup to the glee club adjudged the best, and a similar cup to the winning orchestra.

Marlene Returns.

Marlene Dietrich arrived in New York last week after a vacation of four months in Germany and on the Continent.

A GUIDE TO THE PICTURES

THIS WEEK.

EARLE—George Arliss in "The Millionaire" (screen). The De Marcos and Charlie Melson headlining the vaudeville (stage). Graham McNamee News, orchestra and Milton Davis and Nell Paxton organlogues.

FOX—Loretta Young and John Wayne in "Three Girls Lost" (screen). Phil Cook, in person, and Fanchon & Marco "Espanola" revue (stage). Special Music Week attractions, Fox Movietone News, orchestra and Bob Hamilton organlogues.

PALACE—Wallace Beery in "The Secret Six" (screen). Borah Minevitch and "Manhattan Serenade" revue (stage). Hearst Metrotone News, orchestra and Charles Gaige organlogues.

RKO-KEITH'S—Constance Bennett in "Born to Love;" Radio-Pathe News, short sound subjects and William R. Bishop organlogues.

RIALTO—Lewis Ayres and Jean Harlow in "Iron Man;" short sound subjects, Universal News, with Graham McNamee, and Otto F. Beck organlogues.

COLUMBIA—Harry Carey and Edwina Booth in "Trader Horn;" Paramount Sound News, abbreviated sound reels and organ.

METROPOLITAN—William Farnum and Tom Santschi in "Ten Nights in a Barroom;" "African Adventures," No. 2, "The Boma;" Graham McNamee newsreel and organ. Second week.

NEXT WEEK.

RIALTO—May Robson in "Mother's Millions."

METROPOLITAN—Frank Fay in "God's Gift to Women."

RKO-KEITH'S—Richard Arlen and Mary Brian in "Gun Smoke."

PALACE—Robert Montgomery in "Shipmates."

FOX—Clive Brook and Tallulah Bankhead in "Tarnished Lady."

EARLE—James Cagney and Jean Harlow in "The Public Enemy."

COLUMBIA—Marlene Dietrich and Victor McLaglen in "Dishonored."

The Regular Season Sings Its Reluctant Swan Song

MANY SURPRISE ATTRACTIONS AT GLEN ECHO, OPENING MAY 9

NEXT Saturday, May 9, Glen Echo Park, that "Fairyland of Maryland," will open for the 1931 season, with every variety of amusement device and every facility to chase old man gloom in full operation.

Improvements to the park this season represent a total cost of nearly $300,000, and the management will consider it money well spent if patrons may continue to go home feeling better than when they arrived. Work was started last October by a large force of men under the direction of Joseph S. Hart, park superintendent, in association with Park Superintendent Leonard B. Schloss, who now enters his twenty-first successful year as amusement purveyor of summer fun at Glen Echo.

The resort this year is a bower of beauty, with new flower beds, new walks, new or improved buildings and millions of electric lights, in many clever designs. One of the new riding devices is the thrilling "Dodgem," 20 cars of front-wheel drive, a delight for the kiddies. The new shooting gallery, the penny amusements, the "Skee Ball Bowling Alleys" and the Midway have likewise been improved. The ever popular Coaster Dips have been made more thrilling, insuring a bigger and better ride for the money. The Whip also has felt the hand of improvement.

Patrons this year will miss the "caterpillar," derby racer, and "old mill," but will be glad to know that the spaces occupied by these old veterans have been taken over by bigger and better features.

Of headline importance to everybody is the new $200,000 crystal pool, which will open Glen Echo on May 30. This will be one of the finest pools in America, and will go far toward relieving the bathing beach situation which now exists in the National Capital. Showers, rest rooms, and other conveniences will be provided at the pool, into which 1,500,000 gallons of filtered water will pour every 24 hours. There will be 10,000 square feet of beach, a rest island, 12 by 40 feet; a shallow pool for the kiddies, showers, observation stand, refreshments and electric fountain. Competent guards will be on hand at all times, and flood lights will make night bathing enjoyable.

This year the orchestra in the ball room under McWilliams has been increased to twelve pieces, and dancing will be from 8:30 to 11:30 as usual on week nights.

SCREEN LIFE IN HOLLYWOOD

By HUBBARD KEAVY.

HOLLYWOOD—to be in demand in Hollywood as George E. Stone is usually means that the player has spent years building up a reputation. But his case is different.

GEO. E. STONE

Stone only came to the public's and to Hollywood's attention recently, although he has been here and acting in pictures for nearly five years.

One picture with Stone in a type of characterization he never had played before, brought him into the spotlight as none of his many previous parts had. The role was that of the persecuted Jewish merchant, Sol Levy, in "Cimarron."

Stone was appearing here as the star of a musical comedy when he was offered a part in "Seventh Heaven." His previous years on the stage had been spent singing and dancing, so he looked upon acting and in the movies, as a new field.

He played the part, that of Charlie Farrell's pal, and received favorable comment. But that was all.

A Long Wait.

"I waited around Hollywood for nine months," says Stone, "before I got another job. And then they began casting me as a gangster. I couldn't get anything else to do but crook parts in crook pictures.

"One day I met Wesley Ruggles and he spent all the rest of the afternoon looking at me. Finally he asked me if I would take a test for a part in 'Cimarron.'

"Well, 75 other actors and I took the same tests. Ruggles thought I could play the part, but supervisors and others at the studio insisted I wouldn't do because I'd always been a gangster. They said it would never do to have a man with a reputation such as mine in a sympathetic role like that of Sol Levy.

"To make a long story short, I was positive I could be Sol Levy and so was Ruggles. We won out."

A Comeback.

The return of Mae Marsh to pictures, to play the mother role in "Over the Hill," brings back into the limelight one of the earliest of the old-time favorites.

MAE MARSH

Although she is only 34 now, Miss Marsh was one of the pioneers of movie trail blazing.

She had one of the principal parts in D. W. Griffith's "The Birth of a Nation," filmed in 1914, when she was a youngster of 17 years.

Two years later she was cast in one of the important roles in "Intolerance." During the next four years, until her retirement in 1920, Miss Marsh was starred in many pictures.

Miss Marsh, now Mrs. Le Arms, tells about her most interesting day in the movies—her first. Her sister, an extra player, took Mae to work with her one day. Griffith saw her and asked her if she ever had done any acting. She replied that she had not, so the director said, "Fine, I'll hire you."

Learns About Love.

The company went out on location, Mae with it, to film a two-reel drama.

"Do you know what love is?" Griffith asked young Mae. Sixteen-year-old girls in those days didn't know the answers to questions like that.

"Apparently he didn't know what to say when I truthfully answered 'No,' Miss Marsh recalls. "So he said, 'Well, it's when you're in love with somebody.'

"He told me to go over and sit on a fence beside a boy and look at him. Then he told me to imagine looking at the moon. I did that and then he said, 'Now kiss him and jump off the fence and run away.'

"That was my first lesson in acting, and it was a good one.

Miss Marsh left pictures eleven years ago to take care of her family, which now numbers three children.

She expects to play only in one picture because "three growing children are much more important than earning a few dollars."

COMING STAGE ATTRACTIONS

FOR the second week in May, beginning Monday night, May 11, the National Theater Players promise a rip-roaring comedy of stage life. "The Royal Family," a play by George Kaufman and Edna Ferber.

Though there was no announcement of the fact, the play speaking for itself, just as soon as this comedy struck Broadway the wiseacres picked it for what it was: a satire on the stage family holding highest place in the American theater—"The Royal Family."

"The Royal Family" is a grand mixture of comedy and satire. In the working out of its story there is a glimpse into lives that, while highly public, are rarely if ever seen in the natural state. Hence, theatergoers are given a glimpse of how "the other half of the world lives"—the half that parades behind the footlights; though it should be added that this is an extraordinary study of stage life.

Probably no other play of the current repertoire season will cause so much comment as "The Royal Family."

The Gayety Theater next week is putting on one of those super-attractions that make it necessary to hang out the S. R. O. sign. This show is "Jimmie Lake's Black and White Revue," a double-barreled attraction, with Jimmie Lake himself in the cast.

Any of the fans who have seen Mr. Lake on the stage will not be likely to pass up an opportunity to repeat the pleasure.

The show will have many other first-class stars also.

At the Theaters 25 Years Ago

This feature, culled from the files of The Post, is presented on the dramatic page every Sunday, in the belief that it will revive many pleasant recollections in the minds of Washington theatergoers.

NATIONAL—Kathryn Kidder and Bruce McRae in "The Embarrassment of Riches."
COLUMBIA—The Columbia Theater Co., in "The Duke of Killiecrankie."
BELASCO—Odette Tyler in "The Jilt."
CHASE'S—Ten Broomstick Witches, Raymond & Caverly, Original Eight Bedouin Arabs, Charles Leonard Fletcher and other vaudeville acts.
MAJESTIC—Frank Cushman in "The Air Ship."
ACADEMY—"Fighting Fate."
KERNAN'S LYCEUM—Tom Miner's Bohemian Burlesquers.

"The Embarrassment of Riches" was a play by Louis Kaufmann Anspacher, produced by Edward A. Braden, which was presented at the National for the first time on any stage.

The Columbia Theater Company was inaugurating its season of stock with Robert Marshall's "Duke of Killiecrankie." The featured members of the organization were Guy Standing (known to the contemporary stage as Sir Guy) and Dorothy Hammond.

At the Belasco, Odette Tyler was heading another stock company that had begun its season one week earlier than its competitor on F street. While Miss Tyler remained the star from week to week, other distinguished players were imported from time to time as associate guest artists.

Raymond & Caverly, at Chase's, were famous as two of the most amusing German dialect comedians since Weber & Fields and the Rogers Brothers. Charles Leonard Fletcher was a protean artist who used to present "An Evening with Charles Dickens," and play all of the famous Dickens characters himself.

Frank Cushman, in "The Air Ship," at the Majestic, was a singing comedian, popular in his day.

"Fighting Fate" was an idyllic thing, flamboyantly billed as "A story of the race track and fast life in New York."

Herbert Rawlinson in "A Modern Virgin."—Belasco.

Nancy Sheridan in "Death Takes a Holiday."—National.

ULTRA-MODERN DRAMA ON WAY TO MANHATTAN

Described as a smart, refreshing and ultra-modern play, Elmer Harris' newest contribution to the works of the stage, "A Modern Virgin," will be presented at the Shubert Belasco Theater the week commencing tomorrow evening, under the banner of the Messrs. Shubert and directly prior to its Broadway presentation.

The theme of modern youth is one with which the author has dealt most successfully in several of his former successes, particularly in the case of "Young Sinners." In "A Modern Virgin" he is said to have fashioned another intriguing and sophisticated piece of utterly delightful entertainment.

Packed with sparkling and witty dialogue, "A Modern Virgin" narrates the story of a bewitching damsel of 17 who decides to discover the mysteries of love and life in her own particular fashion. Rebelling against the inexorable guardianship of a maiden aunt, she adopts a dangerous procedure of satisfying her curiosity. Heading toward what appears to be a calamitous ending, her puritanical fiance intervenes with a plan of his own. From this point on the play rushes on to an unexpected, surprising and exciting climax.

Leading the roster of distinguished players assembled by the Messrs. Shubert is Herbert Rawlinson, the noted stage and screen artist, while the remainder of the cast comprises Margaret Sullavan, Robert Strange, Nicholas Joy, Pauline Denton, Fred I. Lewis, Alfred Kappeler, Lorette Shea, Cynthia Rogers, Paddy Reynolds, Audrey Corday, John Bramall and Boris Nickolai.

"A Modern Virgin" has been skillfully staged by Stanley Logan.

From an understudy role in her first touring production to the leading feminine part in her second professional vehicle and a Broadway-bound offering at that, is the long and decidedly unusual jump that has been made successfully by petite Margaret Sullavan.

Miss Sullavan's warm beauty and charming personality are indigenous to the South, for the young actress hails from Norfolk, Va. The grace of movement she displayed in her childhood caused her parents to arrange her future career as that of a dancer.

While she was closely pursuing her dancing studies in Boston, Miss Sullavan chanced to see a current legitimate production there and, during the performance, decided that if the leading lady in the play were able to gain her prominent position in the theatrical firmament with such obviously limited talent, then she herself had been hiding her own light under the proverbial bushel. Accordingly, she abandoned completely her terpsichorean studies and enrolled the following day under the dramatic tutelage of E. E. Clive at the Copley Theater, Boston.

Moot Question.

Margaret Sanger, world renowned advocate of birth control, who recently was the storm center of a controversy among the clergy, brought about by the hearings on the "doctor's bill," in the Senate, will deliver a lecture at the Washington Auditorium (Tuesday), May 12.

Miss Sanger is being brought to Washington through the efforts of a group of prominent women's clubs. She will outline for Washingtonians her side of the argument on this controversial subject.

New Talent.

Paramount added ten new players, five playwrights and renewed one contract during the past week.

Fritzi White in "Queens of Jazz."—Gayety.

HIGH HAT OFF IN PANHANDLE OF LONE STAR

Ethel Barrymore has made her debut in Amarillo, Tex., and the Amarillo Globe entirely approves of her.

"Miss Barrymore is in Amarillo. She is a fine, fine lady and is America's greatest actress. It's a real privilege and honor to have her here," says the Tactless Texan in the Amarillo Globe.

The front page of the Globe carried a three-column interview with the actress, heralding the fact that she is not "high hat." Being "high hat" is a crime fit for hanging in the panhandle. It was because E. H. Sothern, Mary Garden and Charles A. Lindbergh were to a certain Amarillo mind "high hat" that they brought down upon themselves the rage and vitriol of Gene A. Howe, editor of the Globe and the News, making press wires sizzle and sting for several days after the event.

To be approved by Gene A. Howe at first sight, without even a cup of tea to smooth the troubled waters, is the culminating triumph of Barrymore's not uneventful Texan invasion. Perhaps, even sweeter are the box office records the lady hung up in Dallas, Fort Worth and Amarillo.

GAYETY HAS A PEPPERY SHOW

In the burlesque and vaudeville entertainment offered this week at the Gayety Theater there is not a dull moment, so quickly do the succession of surprises follow one another. The title, "Queens of Jazz," is sufficient in itself to warrant the belief that this, one of the newest shows on the M. B. A. circuit, contains most everything in the way of vigorous fun, scintillating songs and violent hoofing.

It is a show built on modern principles and in strict accord with the most advanced spirit. There are several special scenes in which many happy songs, dancing that exceeds the speed limit and novel features with sensational surprises are presented.

Such an interesting program is made possible by a competent company, in which Sam Raynor, eccentric comedian; John Crosby, wop comic; Trixie Kodach, Laonora DeAlba, soubrette; Al Murray, character man; Fritzie White, ingenue; Frank Mallanan, straight man, and Lois Wray, dancing specialist, are featured.

Spring Recital.

Marian Chace and Lester Shafer announce the date of their spring recital as May 26, at 8:15 p. m., at Wardman Park Theater. They, themselves, are dancing a number of solos and duets as well as appearing in ensemble with their pupils.

The program will include Denishawn music visualizations, new compositions in the modern manner and dances from the Orient.

BENEFIT WILL OPEN WEEK AT THE NATIONAL

Tonight the National Theater Players stage their special performance of "Death Takes a Holiday," as part of the management's contribution to the "Greater Washington Campaign." The National Theater and everybody connected with it—players and stage hands alike—are all contributed to the mammoth benefit which it is hoped, will swell the coffers of the Greater Washington campaign committee of the Washington Board of Trade. Official and social Washington will witness the play.

"Death Takes a Holiday," which had its start in the American theater on local boards, is the fantastic work of Alberta Casella, an outstanding Italian playwright. The translation was made by Walter Ferris, an American man of letters and a dramatist in his own right. For two seasons on the road and one year on Broadway, Philip Merivale was starred in this vehicle. This past season he had the honor of making his second Broadway appearance in the same play—an unusual event.

No other play dealing with such a subject has ever received such acclaim. "Death Takes a Holiday" is unique. It deals with the idea of Death forsaking his everyday work and permitting the world to wag along. It means that so long as the man with the scythe is idle not a leaf of nature falls. Spring of the year is the time taken for the vacation. Spring remains. Time does not move; but many things happen on earth during Death's sojourn in disguise—and not the least of these is his falling in love. Since this is a love story, of pure idealism, the play is immediately lifted into the rank of great romances. At times it approaches delightful comedy. There is never a moment when it becomes awesome.

The Players are ideally equipped to put on the Italian play. In fact, Clifford Brooke, the director, feels that his charges will here give the best account of themselves. So far, no other repertoire company in America has tackled this play—which calls for the highest art of the theater.

Since the scene is laid in the garden of an Italian mansion, of the nobility, the characters all ladies and gentlemen, the background one of wealth and beauty, the Players here present a drama of the highest order. Nancy Sheridan, Stanley Ridges, Roberta Beatty, Forrest Orr, Daphne Wilson, John Warburton, Mrs. Hibbard, Raymond Bramley and Edward Poland and Burke Clarke all have important parts.

An unusual stage setting is promised for "Death Takes a Holiday" which will be presented at two matinees—Wednesday and Saturday—as well as the special performance tonight. The regular subscription seats for the Monday night opening are being held for the subscribers.

Honors Pavlowa.

Lisa Gardiner, premiere danseuse, formerly of the Pavlowa Ballet Russe, will give two dance recitals on Saturday afternoon and evening, May 16, at Wardman Park Theater. She will be assisted by a student group at each recital.

A children's program will be the matinee feature at 2:30, with "Fairy Tales," to music of Tschaikowsky, presented in solos and youthful dance dramas. Betty Jean Wheatley, age 7, is the little girl who dreams the ballet. Carroll Baer will dance a "Fire Bird" ballet. This program opens with "Cherry Blossoms" given by the baby class.

Dance groups of the modern dance, character dances with an authentic Spanish group, and classic dancing make up the evening program at 8:30.

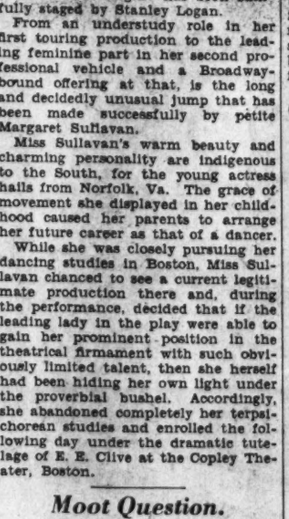

PHIL COOK, versatile and famous star of the air, who brings his one-man entertainment to the Fox stage this week.

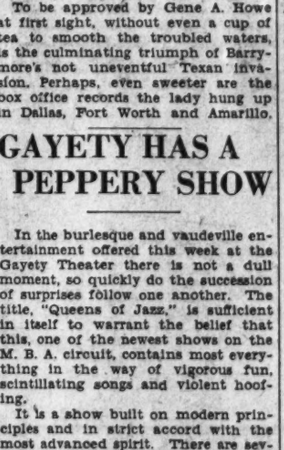

CHARLIE MELSON, former master of ceremonies at the Earle, who returns this week to headline the vaudeville.

AMUSEMENTS PLAYS.

NATIONAL
NIGHTS—$1.00, 75c and 50c
WED. and SAT. MATS.—50c and 35c
SUNDAY NIGHT AND WEEK
S. E. COCHRAN AND CLIFFORD BROOKE offer The NATIONAL THEATRE PLAYERS in the most talked of play of the day
DEATH TAKES A HOLIDAY
Bold! Audacious! Provocating!
NEXT WEEK BEG. MON. SEATS NOW. "THE ROYAL FAMILY"

Tomorrow Mon. Eve. Nights, 50c to $2.50
SHUBERT BELASCO MGMT. LEE and J. J. SHUBERT
Pop. Mats. Thursday & Saturday, 50c to $1.50
A brilliant hit; new, fascinating comedy that fairly sparkles with its wit . . . its smartness . . . and its gay sophistication!
MESSRS. SHUBERT Present "A MODERN VIRGIN" by ELMER HARRIS (Author of "Young Sinners")
With a cast of unusual distinction!
Directed by STANLEY LOGAN

EXCURSIONS.
PRACTICALLY A NEW GLEN ECHO WILL OPEN FOR THE SEASON
FREE ADMISSION AMUSEMENT PARK
NEXT SATURDAY MAY 9th At 1 O'clock P. M.
The Magnificent $200,000 CRYSTAL POOL and SAND BEACH WILL OPEN ON MAY 30
It Brings the Seashore to Washington

PHOTOPLAYS.
Now RKO KEITH'S 15th AT G Sts.
The FIRST STAR of the LAND CONSTANCE BENNETT with JOEL McCREA in "BORN TO LOVE"
RKO PATHE FEATURE
Her love was greater than those she loved . . . She stood alone in a world that scorned and could not understand!
Pathe News and Other Added Attractions

BETSY MASON, one of the seductive sirens who lend their charms to "Manhattan Serenade," on the Palace stage.

AMUSEMENTS. PHOTOPLAYS.
WARNER BROS. EARLE
NOW PLAYING
THE GREATEST ARLISS YOU'VE EVER SEEN
GEORGE ARLISS IN A WARNER BROS. VITAPHONE HIT
The MILLIONAIRE
—On The Stage—
THE DE MARCOS
CHARLIE MELSON
LIONEL "MIKE" AMES
BEENEE & RUBYATTE
MAXINE DOYLE
DOORS OPEN TODAY 1:30 P.M.

WARNER BROS. METROPOLITAN
Washington Acclaims
2nd BIG WEEK
TEN NIGHTS IN A BAR-ROOM
You too will Praise
WORLD'S MOST FAMOUS STORY
WITH WILLIAM FARNUM and Sterling Stellar Cast
ADDED ATTRACTION
EPISODE No. 2
"ADVENTURES IN AFRICA"
"AN AFRICAN ROMA"
Also Selected Shorts
DOORS OPEN TODAY 2 P. M.

AMUSEMENTS PHOTOPLAYS.
Loew's PALACE
NOW PLAYING
WALLACE Beery
in "THE SECRET 6"
A METRO-GOLDWYN-MAYER PICTURE
THE ANSWER TO GANG RULE IN AMERICA!
with LEWIS STONE—JEAN HARLOW MARJORIE RAMBEAU
ON THE STAGE Borrah MINEVITCH AND HIS RASCALS in "MANHATTAN SERENADE"
Loew's COLUMBIA
NOW PLAYING
"TRADER HORN"
$2.00 ROAD SHOW ATTRACTION AT REGULAR PRICES
with HARRY CAREY—EDWINA BOOTH—DUNCAN RENALDO
A METRO-GOLDWYN-MAYER PICTURE

FOX E. of 14th
BIG 5-WAY SHOW
Here's why they leave home, and what happens afterward.
"THREE GIRLS LOST"
with Loretta Young, Joyce Compton, Jean Marsh, Lew Cody, John Wayne
IN PERSON
PHIL COOK
Of "Okay, Colonel" Fame
SCORES THE HIT OF THE SEASON
Fanchon & Marco's Supremely Beautiful "ESPANOLA" IDEA with John and Harriet Griffith and Five Other Acts
MUSIC WEEK
This Afternoon: Students' Chora) Society.
This Evening: George Washington U. Glee Club.
And Our Own—Bob Hamilton at the Organ, Brusiloff's Music Masters, Fox Movietone News

Now! THE NEW IDOL OF THE SCREEN IN A STORY BY THE AUTHOR OF LITTLE CAESAR
LEW AYRES
He fought for her, bled for her, loved her . . . while she laughed and loved . . . another!
IRON MAN
with JEAN HARLOW and ROBERT ARMSTRONG
RIALTO

LECTURES.
WASHINGTON AUDITORIUM
Tuesday Night, May 12th, 8:30
MARGARET SANGER
Birth Control Advocate
An Intimate Talk
Seats now on sale at Mayflower Hotel, New Willard Hotel, T. Arthur Smith Concert Bureau, A. A. A. and the Washington Auditorium.
AMPLIFIERS WILL BE USED.

BURLESQUE.
GAYETY—BURLESK
SAM RAYNOR
The Comedy Sensation
with
QUEENS OF JAZZ

Free Auto Parking for Customers—E Street Between 6th and 7th

THE HECHT CO.

F Street at Seventh — NAtional 5100

Monday! A Timely Sale—Remarkable Savings—175

3-Pc. Bed Groups

Prepare for summer guests . . . prepare for week-ends and vacations spent at shore and country homes. Bed groups here for cottages, shore, camp, guest room, sleeping porch, children's room. Unusually fine groups at wonderfully low prices.

Simmons Metal Bed Group

1. Metal bed, brown finish, all sizes.
2. All cotton-filled Mattress.
3. Link fabric spring completes the group.

$14.95

Fourth Floor—The Hecht Co.

Simmons Graceline Bed Group

1. Brown finish Graceline bed, all sizes.
2. Double link fabric spring.
3. Layer felt mattress, art ticking.

$19.85

Fourth Floor—The Hecht Co.

Simmons Windsor Bed Group

1. Metal bed, wood finishes, all sizes.
2. 55-lb. imperial edge layer felt mattress.
3. A comfortable coil spring.

$24.75

Fourth Floor—The Hecht Co.

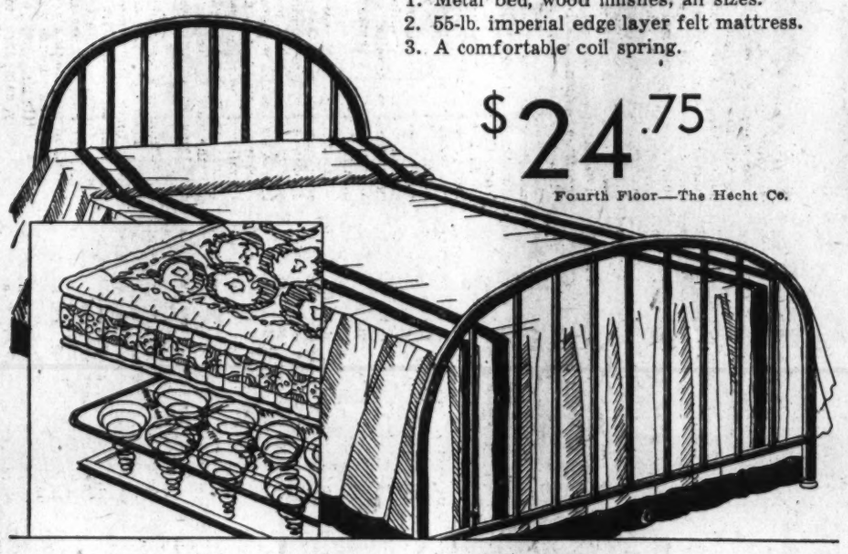

Colonial Poster Bed Group

1. Mahogany, walnut or maple finished hardwood.
2. Fine Inner-Coil Spring Mattress.
3. Coil Spring completes the group at

$32.50

Fourth Floor—The Hecht Co.

Jenny Lind Bed Group

1. Maple, walnut or mahogany finished hardwood.
2. Panel Damask Inner-Coil Mattress.
3. Box Spring, in matching damask.

$49.50

Fourth Floor—The Hecht Co.

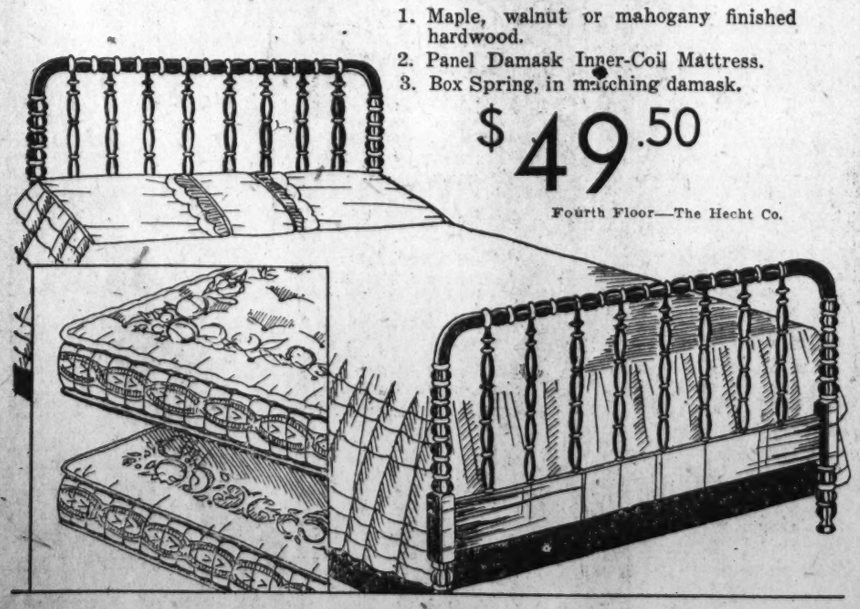

3-Piece De Luxe Bed Outfit

1. Pineapple Post Colonial bed, mahogany or maple. Veneered birchwood.
2. Famous Simmons Beautyrest Mattress.
3. And by the famous Simmons Ace Spring.

$84

Fourth Floor—The Hecht Co.

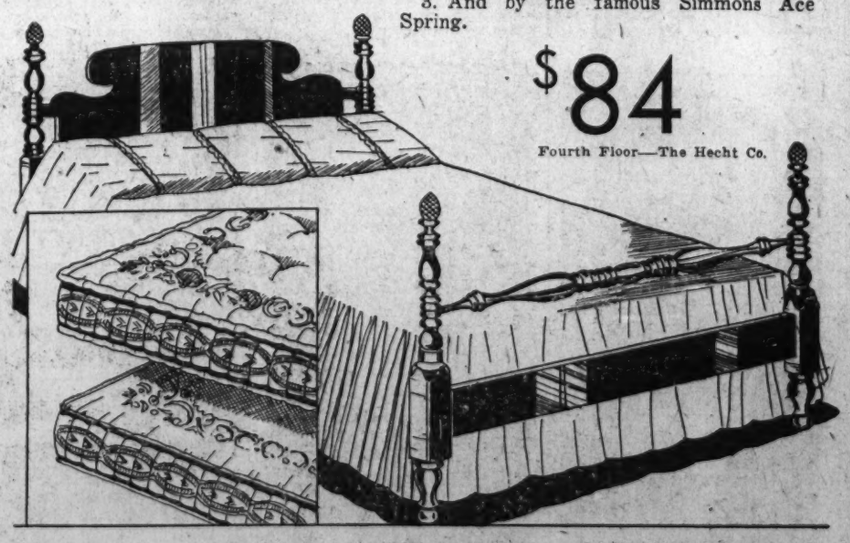

Extra Special! Studio Couch, covered in art Denim $29.50

"The Man of Sorrows" a beautiful, impressive painting of the Saviour, by the noted Danish artist, Carl Thomtay. Now on view in "Home Sweet Home" . . . Fourth Floor. The painting was made in 1893 and is valued at $70,000.

Nemo Week May 4th to 9th

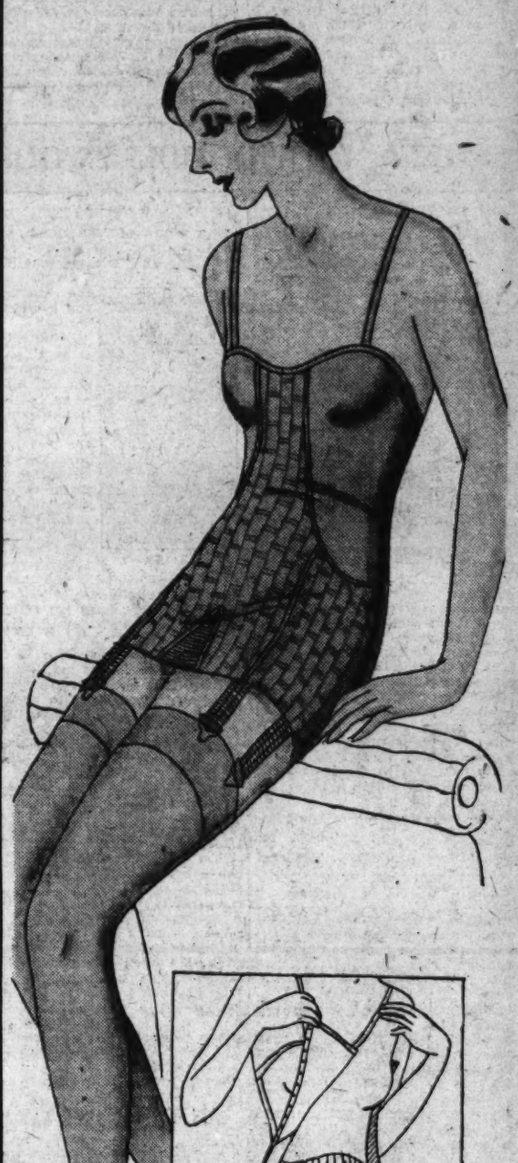

The picture shows how Wonderlift actually supports and controls the diaphragm.

For Nemo Week Only

$6.50 Nemo-Flex Corsets $5

. . . the Wonderlift . . . an inner belt that gives **efficient** diaphragm support . . .

in Breeztex . . . ventilated batiste, elastic and mesh . . .

delightfully cool and light . . . perfect for summer . . .

in sizes 34 to 54 . . . for average and short figures . . .

Third Floor—The Hecht Co.

THE HECHT CO.

F Street at Seventh

Third Section	Pages
Real Estate	1-5
Finance	6-7
Classified Ads	8-9

The Washington Post.

Third Section	Pages
Work on Bridge	4
Crossword Puzzle	10
Veterans' News	10

WASHINGTON: SUNDAY, MAY 3, 1931. R

SPACIOUS ROOMS DISTINGUISH HOME

Bradley Manor, Now Open for Inspection, Has Other Charming Features.

A "home of spacious rooms" aptly describes Bradley Manor at 204 Bradley boulevard, Chevy Chase, Md., now being exhibited by A. G. Hughes, realty associates, with offices in the Chandler Building at 1427 I street northwest. It is the generous dimensions of the rooms of this refined dwelling, tastefully furnished by W. B. Moses & Sons in the early American period, harmonizing with its architecture, that create an instant appeal to the visitor or prospective home owner.

There is not a small room in this house located on the crest of a sloping hill in the heart of a section of beautiful estates, and only 15 minutes' drive from the center of the city. Built by Carl I. Johnson and designed by Leroy Harris, the residence presents a harmonious arrangement of white limestone and dark red brick. It is of Indiana limestone to the second floor which is of brick, the blue gray sloping roof forming the covering of the third.

The way to the exhibit home lies out Connecticut or Wisconsin avenues to Bradley lane, then left into Bradley lane and west a square beyond Wisconsin avenue. The route leads by broad lawns, surrounding stately edifices, trim hedges, woods and gardens aflame with purple and yellow of spring flowers. It is over a broad, paved highway which Montgomery County authorities are beautifying with center parking. The Chevy Chase and Congressional Country Clubs are near the exhibit home and there are stores, schools and churches not far from it.

Fish Pond and Fountain.

It is approached by a bluestone semicircular driveway ascending the slope of its front lawn and rounding a roughstone terrace in which is set a fish pond and fountain. The apex of the driveway is before a dignified colonial porch with traditional columns and balcony.

On entering the doorway of the house, built on the center hall plan, a marble winding stairway with green bronze balustrade and brass hand rails pleases the visitor's eye. To the right of the hallway is the drawing room, 24½ by 15 feet. To the rear of this is a library, 18 by 15 feet, which can be used as a family sitting room.

To the right of the drawing room is a solarium, 17½ by 10½ feet. To the left of the hall is the dining room, 19 by 15 feet. This is carpeted with a $1,200 Oriental rug. Back of the dining room is a butler's pantry and kitchen. Just off the library is a convenient lavatory.

The stairway leads to a hall, 12½ feet wide, on the second floor. At the left of the hall is a master's bedroom, 20½ by 15 feet, and containing a colonial fire place. The master's bedroom has a bath with chromium-plated glass door to the shower alcove. This door is said to be the first of its kind to be installed in any new home in the city. The fixtures of the baths are of the ultramodern colored type. There is a guest room directly across from the master's bedrooms. It is 18 by 14 feet. To the rear of the guest room is a child's rom, 13 by 9½ feet, furnished with child's furniture. Back of the master's bedroom is the madam's room, 18 by 14 feet.

Open Porch and Garage.

On the third floor are two rooms with baths. They are 16 by 10½ feet and may be used as maids' rooms or den. There is a large trunk and storage room on this floor. The house contains eleven rooms and three baths and is flanked on the left by a large open porch, while on the right a branch from the driveway leads to a two-car built-in garage.

The guttering and downspouts are of copper. There is bronze screening and weather stripping throughout the structure. The butler's pantry is equipped with the latest automatically defrosting type of refrigerator. The heating plant is so arranged that it may be used for either coal, oil or gas at the choice of the purchaser.

The furnishings, drapes and unusually attractive wall paper of the home, which is open daily from 2 to 9 p. m., are exquisite. The house is situated on a lot 100 by 200 feet, which is terraced in the rear as well as the front, and adorned with shrubbery.

Store Rerented by Chain Grocery.

The storeroom on the ground floor of the building at 1012 Fourteenth street northwest, has been rerented through the H. G. Smithy Co. for a period of years to the Piggly Wiggly Co., which will enlarge the premises.

CHEVY CHASE HOME OF COMMERCE OFFICIAL

Post Staff Photo.

Home at 4 Aspen street, Chevy Chase, Md., built by Orville L. Rice and sold to Mr. and Mrs. Horace K. Dickson by the office of J. Wesley Buchanan. This home consists of eight rooms, two tile baths and maid's quarters. Mr. Dickson is an assistant chief in the Bureau of Foreign and Domestic Commerce in the Department of Commerce.

Architects Council Approves Designs

The Architects Advisory Council approved the following plans for the week ending April 25:

Dwelling at 3018 Macomb street northwest, A. I. Miller owner, George T. Santmyers architect; dwelling at 5443 Third street northwest, J. Harvey Robey owner, C. F. Dillon designer; flat at 1414 A street southeast, Thomas M. Nolan owner, Lewis W. Giles architect; dwelling at 4300 River road northwest, Frank R. Perna owner, Porter & Lockie, architects; flat at 2245 Twelfth street northwest, Young & Oppenheimer owners, George T. Santmyers architect; two dwellings at 7705-09 Fourteenth street northwest, L. E. Breuninger owner, H. L. Breuninger architect; eleven dwellings at 3801-21 W street northwest, D. C. Gruver owner, George T. Santmyers architect; dwellings at 5707 Thirty-second street northwest, James N. Hughes owner, George T. Santmyers architect; eight dwellings at 5508-22 Kansas avenue northwest, Robert H. Sanford owner, Joseph A. Parks architect; stores and office at 501 K street northwest, Penn Realty Corporation owners, Julius Wenig architect.

The jury recommended that the plans submitted by Raymond T. Baker, owner, and Joseph J. Works, architect, for a dwelling at 2800 Foxall road northwest, be submitted to the Architects Board of Review for consideration of a verdict of "commended."

Air Engineers Differ On Planes of Future

Tulsa, Okla., May 2 (A.P.).—Divergent views as to the future of commercial aviation are held by two aeronautical engineers.

William B. Mayo predicts it won't be long until gigantic multimotored planes will be speeding through the skies at 200 miles an hour, carrying 50 to 60 passengers in noiseless comfort.

Anthony Fokker, on the other hand, thinks present ships will represent aviation's economic limits in size for years to come.

Home Made Loom Puts Youths in Export Trade

Bolton, England, May 2 (A.P.).—Bits of old orange boxes, scrap tin and a penknife were used by two youths, John Tyldesley and John Dawson, to make two looms on which they weave dishcloths and scarves.

Orders are being received from Canada and South Africa, as well as from local sources.

STRATHMEADE GIVES BIG AREA FOR PLAY

Space Allotted for Community Recreation Is Thrice Usual Allotment.

Where public recreation areas have been made a permanent part of real estate subdivisions, such areas average 37½ acres, acording to a recent survey by the National Recreation Association. This amounts to 7 per cent of the acreage subdivided in the projects providing public recreation facilities.

It was found that 527 subdivisions in 258 cities have set aside in perpetuity recreation areas to be used for golf courses, tennis courts, beaches, athletic fields or park, and children's playgrounds. The number of subdivisions in the country are many thousands. There are nearly 200 cities in the United States with populations of over 50,000, each with dozens of subdivisions, and smaller cities and towns in the aggregate have many more. It is apparent, therefore, that the great majority of subdivisions still make no provision whatsoever for parks and play space.

Such Areas Becoming Style.

Parks and recreation areas permanently dedicated to the public are becoming the style, however, which is to say they are being demanded by prospective home owners. The Recreation Association notes an increase of 102 subdivisions providing these facilities within the past year, or a rate of growth of 24 per cent.

An outstanding example in the Greater Washington area of the trend

Continued on Page 4, Column 1.

Lot Sold LeasedThrough McKeever & Goss

Property at 606 T street northwest, consisting of a lot 25 by 100 feet, has been sold for George Robinson to the Kass Realty Co., through McKeever & Goss, who negotiated for the new owner a ten-year lease with the Atlantic & Pacific Tea Co. at a rental of $1,800 a year.

The owner will construct a modern food store, 25 by 70 feet, on the site, construction work already being under way.

Chinese Coin Junked; Copper Sent to Japan

Shanghai, May 2 (A.P.). — The Chinese copper, still the major monetary unit among the working classes of interior China, has declined from a medium of exchange to the status of junk.

As a result of the slump in silver, coppers have so little purchasing power that they are being shipped out of the country by dealers in old metal. They go in huge lots to Japan, where they are melted down and used in the manufacture of electric wiring.

CHANDLER BUILDING LEASES REPORTED

Many New Tenants Officers of Outside Firms Having Quarters Here.

The property management department of Shannon & Luchs, Inc., reports the recent leasing of a number of offices in the Chandler Building, 1427 I street northwest.

Many of these new tenants are local offices of the following nationally known concerns: American District Telegraph, sales office; M. F. Church Manufacturing Co., a subsidiary of the American Radiator Co.; Automatic Electric, Inc., Chicago; Fairbanks Morse Co., Chicago; M. Shapiro & Son, of New York, general contractors; Victor Adding Machine Co., Chicago; Continental Chemical Co.; Berger Manufacturing Co., a subsidiary of Republic Steel Co.; Simpson Publishing Co., of Philadelphia.

In addition to the above, the following local concerns have leased offices: Southeastern Industrial Bank; National Rental Bureau; E. S. Co., Sales & Service, floor service; National Sales Co., manufacturers' agent; Central Finance Co.; J. Wesley Buchanan, real estate; Washington Construction Co.; F. Cogan Hammett, insurance; Brody & Pfeffer, lawyers; Security Realty Co.; M. H. Palm, manufacturers' representative; G. P. Bunnell, real estate; Carl Smith, builder; George W. Kirkley, architect; Ward & Hayes, real estate; Electric League of Washington; Kathleen Duggan, lawyer; J. C. Walker, waterproofing; Washington Automotive Trade Association; District of Columbia Compensation Rating Bureau; Ward Built Homes, Inc.

The secretarial telephone service, which handles incoming telephone calls during the tenants' absences from their offices, is in a large measure responsible for the location of Washington representatives of out-of-town firms in this building.

Real Estate Index Slightly Down.

The monthly index figure computed from realty deeds recorded in 64 cities by the National Association of Real Estate Boards for March is 61.7. The February figure was 66.7. These figures are based on the normal 100 used for deeds received in the year 1926.

GLOVER PARK SALES TOTAL $2,000,000

Brisk Spring Demand Develops for Houses in Unique Home Colony.

Sales in Glover Park aggregating more than $2,000,000 since development was begun about three years ago was reported last week by B. H. Gruver, local builder, a brisk spring market having increased to more than than 200 the number of houses built and sold in this unique home colony.

Announcement also was made of plans for the construction of a new group of eleven houses, to be located in the 3800 block of W street northwest. Specifications call for architectural treatment of modified English village type of combining a satisfactory measure of individual home design with group harmony.

Construction will be of solid brick. The houses will contain six rooms, bath and front and double rear porches. Interior appointments will include cedar-lined closets, bathrooms done in color, tiled kitchens, equipped with electric refrigeration and latest labor-saving devices. Provision also has been made for either gas or coal heating systems to be installed, at option of purchasers. Garages of the detached variety will set on the rear of the deep landscaped lots.

Construction of this group will go forward immediately upon completion of a present companion group of fourteen homes in the 2200 and 2300 blocks of Thirty-ninth street northwest, seven of which have now been sold.

Automobile Company Moves to New Quarters

Increased business has resulted in the District Motor Co., De Soto and Plymouth distributors, moving from a two-story brick building at 1337 Fourteenth street northwest, to a three-story, limestone building at 1529 Fourteenth street northwest.

The company, organized in 1919, opened business in a small building at 932 Fourteenth street northwest, later razed as a part of the sight of the Ambassador Hotel. The company was located here nearly nine years and has been at 1337 Fourteenth street northwest for the past three years. Frederick L. Haller is president of the company and C. Chester Caywood, secretary.

Hairless Calf Born.

Hickory Flat, Miss., May 2 (U.P.). A hairless calf was born on a farm near here recently. It is healthy and said to be making average growth.

Serbian Cottages Will Fool Quakes

Buildings Are Being Planned to Prevent Future Devastations.

Belgrade, May 2 (A.P.).—Cottages that will withstand the earthquakes which frequently shake down the huts of peasants in South Serbia are being planned as a means of preventing future wide devastation in that region.

King Alexander summoned architects from Italy to demonstrate a type of building already tried out in that country, and the government is to devote $100,000,000 to the work of rebuilding regions devastated by recent shocks.

This is a tremendous sum in Jugoslavian eyes, but it will give the peasants more handsome and enduring homes than they have ever had.

110 Shepherd St.
CHEVY CHASE, MD.
One Block East of Conn. Ave.
Out-of-town owner has authorized me to sell six-room, English-style bungalow at the sacrifice price of $8,950. Formerly sold for $13,000.
OPEN ALL DAY SUNDAY
L. P. Liles Realty Assn.
Na. 8744

124 E. Thornapple St., Chevy Chase, Md.
$9,950
RARE BARGAIN
Out-of-town owner says sell at once; 6 delightful rooms and bath on beautiful street, near car line, stores and schools; large lot with trees; detached garage. This home is in perfect condition and can be sold on terms as low as $500 cash and $75 monthly.
Open All Day Sunday and Every Afternoon From 2 P. M. Until Dark
J. WESLEY BUCHANAN
(Exclusive Agent)
Met. 1143 Wis. 3732

4709 Colorado Ave. N.W.
Turn West Off 16th Street
A Distinctive Home of Brick and Stone Overlooking Rock Creek Park
Center-hall plan, 9 rooms, 3 baths, 1st-floor lavatory, oil heat, electric refrigeration, 2-car built-in garage.
OPEN SUNDAY ALL DAY AND MONDAY AFTERNOON
H. G. Smithy Co.
Successor to Gudgeon, Tr. & Gudgeon
N. L. Sansbury
1418 Eye St. Nat'l 5904

GRANT CIRCLE
SAINT GABRIEL'S CHURCH
The Only New House In This Section
SEMI-DETACHED ALL BRICK
A luxurious, 8-room, semi-detached, all-brick home, including two beautiful porches finished as rooms, 2 additional open rear porches, beautiful tile bath, shower; bright, cheerful rooms, special built-in cabinet in master bed room, daylight kitchen, electric refrigeration, finished maid's room in cellar; 150-ft. lot; garage; paved street and alley.
Soldiers Home car to 3rd St. Walk one block north. Drive out N. Hampshire Ave. to—
224 VARNUM ST. N.W.
Beitzell & Horning
Tower Bldg. Dist. 0853

6505 Conn. Ave.
Chevy Chase, Md.
An Outstanding Buy At
$15,950
Convenient Terms
This charming, new home of English design overlooks the beautiful park of the Chevy Chase Seminary and has lovely rear grounds covered with trees.
In addition to the seven rooms, reception hall, two tile baths, there is a large celotex lined third floor which will make a delightful recreation or playroom. This home is well adapted to the family requiring four bedrooms. There is a two-car, built-in garage.
Structurally the house is splendidly and sturdily built, with such features as slate roof, copper flashing, guttering and down spouting and liberal use of stone.
Open all day Sunday, and afternoons and evenings during week days.
J. WESLEY BUCHANAN
Exclusively
Met. 1143 Wis. 3732

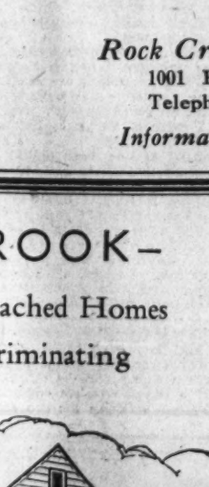

AN AUTHENTIC REPRODUCTION OF YOUR COLONIAL IDEAL -- EVERY home re produced in The Colonial Village will be an authentic replica of its original . . . not a mere modern collection of materials put together in accordance with the Early American pattern and referred to as "Colonial." Dimensions, plans, materials, arrangement of rooms—the smallest detail of the original Colonial design will be truthfully followed in every home replica in the Village. Our architects have made a study of the Colonial home and its reproduction.

This will be the only community in America guaranteeing such exactness of Colonial detail to home owners. Period exactness in every particular is the fundamental principle upon which the Village was conceived. Plan now to have your own Colonial home ideal authentically reproduced in

The Colonial Village

On Beach Drive, in a setting of stately trees encompassed by Rock Creek Park, The Colonial Village of Rock Creek Park Estates, will entirely embrace reproductions of historic Colonial homes and others true in character to the period of the Thirteen Colonies.

Edson W. Briggs Co.
Owners
Rock Creek Park Estates
1001 Fifteenth St. at K
Telephone National 5700
Information Upon Request

The Kindly Touch of Years in
FOXALL

Only the years can breathe into walls and niches and nooks the immortal soul of memories . . . memories that recall the prattle of little voices, the sound of familiar footsteps, the vision of a silvery head by a sunny window.

And meanwhile, what havoc has time wrought with the home and its surroundings? All too often the builder's lack of vision and disregard of his responsibilities have brought their inevitable results.

But the homes in Foxall have been built to stand the test of time. Permanent construction, "Commended" architecture, protective covenants in your deed, and restricted residential zoning which protects you from undesirable surroundings assure you the future for which you hoped. As far as the eye can see there is beauty . . . beauty, serenity, comfort and contentment. So near and yet so far from all the sordid ugliness of glaring stone and concrete . . . of crowded, suffocating streets. So decidedly apart from . . . and yet convenient to . . . office, shops, theaters and clubs. And so, in Foxall's ideal surroundings, time deals gently with the family home . . . these are truly the homes of "tomorrow and tomorrow."

Share the glorious future of Foxall . . . visit our furnished Model Home at 4400 Volta Place and see for yourself what living in Foxall really means. Drive out Que Street and Reservoir Road, make left turn at 44th Street, three short blocks south to the corner of Volta Place.

WAVERLY TAYLOR, Inc.
1522 K Street National 1040

MEADOWBROOK—
A Community of Detached Homes
For the More Discriminating

106 West Cypress Street, Chevy Chase

. . . The "More Discriminating" will approve the development of Meadowbrook, and especially the charming Exhibit Home, constructed of red brick and white weatherboard, designed with a receded porch and gracefully sloping roof with dormer windows.

The home contains six large rooms—an attractive, spacious living room with open fireplace, arched doorways, and grilled staircase, two baths with showers, ample closet space, built-in garage, floored attic, completely landscaped grounds, and—among others—the following equipment: General Electric Refrigerator, Curtis Kitchen Cabinets, Armstrong Linoleum, Venetian Medicine Cabinet. **$14,950**

You and your friends are cordially invited to visit the Exhibit Home today.
Drive out Connecticut Ave. to Columbia Country Club, turn left on West Cypress St. (Bethesda-Silver Spring Highway), one block to property.
OPEN DAILY UNTIL 9 P. M.

Meadowbrook
A WARREN DEVELOPMENT
In Chevy Chase Wisconsin 2764

All-brick construction, slate roof; center-hall plan; 4 bedrooms, 2 baths on second floor; library or den and lavatory on first floor; servants' quarters and bath; finished attic; A B C Oil Burner; screened sleeping porch adjoining master bedroom; large electric refrigerator; screens, awnings, weatherstripping. Two-car brick garage.

108 Rosemary St., Ch. Ch., Md.
We take pleasure in presenting this lovely corner property located in the finest section of Chevy Chase. Delightfully finished—splendidly built—appealing arrangement of rooms—beautifully landscaped lot, containing 12,000 square feet.
Priced to Sell
Drive out Connecticut Ave. to Bradley Lane, turn left (west) one block; then right to property.
J. Wesley Buchanan
Exclusively
ME. 1143 WI. 3732

NEW TYPE FINANCING IN BUILDING PLANNED

Architects and Contractors Uniting to Make Industry Prosperous Again.

The American Institute of Architects and the Associated General Contractors of America are uniting in an effort to bring prosperity to the building industry. The aid of producers, engineers, bankers, and other elements in the industry will be sought.

The architects and the contractors have appointed committees to frame a policy which, it is hoped, will rid the industry of the evils which have hindered its progress and stimulate home building throughout the country.

William Stanley Parker, of Boston, member of the planning group of President Hoover's Commission on Housing, heads the Institute committee. Wilbur F Crighton, of Nashville, Tenn., is chairman of the Contractors' committee.

"A fireside for every family is a worthy objective for Americans," said A. P. Greenfelder, of St. Louis, president of the Associated General Contractors of America, in a statement stressing the need for good building design.

Would Coax Capital Back.

"We must coax capital back into the construction field," he declared. "Good design like good construction insures the investment. Perhaps the architects and contractors themselves may presently decide to join together in financing construction. If we think it is good for other organizations, it may be equally advantageous for us."

All States should issue bonds for public buildings just as they do for public highways, Mr. Greensfelder asserted, pointing out that only four States makes this provision now. "Nearly every State," he added, "needs additional public buildings adequately to house its universities and eleemosynary institutions. Jointly the architects and contractors of the nation can do much toward educating our citizens and politicians with respect to public policy.

"We are not advocates of more government in business, but of more business in government. We believe that the Government should employ architects to design buildings and contractors to construct them. Uninterrupted construction throughout the year should also be our common goal, since we have found that it is 'custom not climate' which is mainly responsible for seasonal idleness in the building industry.

For Beauty In Architecture.

"It is a long stride from the first log hut in America to the modern apartment of today, but beauty and comfort are no longer considered luxuries. Our residences, whether single or multi-family, should be as beautiful and as harmonious as the architects of America can produce. It is the architect's function to inject beauty into the structure.

"No one prefers to construct an ugly building when a beautiful one can just as well be erected. Contractors have pride in craftsmanship as architects have pride in creation. Both have a common purpose, the beautiful and practical upbuilding of America. In this the opportunities of both are unlimited.

"We Americans rebuild our large cities about every third of a century. Producers are constantly creating new materials or new styles of old materials to keep us all busy modernizing old homes and offices or building new ones.

Comfortable Business Homes.

"Some day American business men will more rapidly follow the guidance of architects and make their business homes as comfortable and admirable as wives do their residences, where men spend only half as much waking time.

"There is a constantly increasing demand for construction per capita in America. Whether measured in cubage or area, there is an increase in every decade. Twenty-five years ago the average city workman left his squalid home with a full dinner pail to spend ten or twelve hours in an ugly factory, with the saloon his only place of recreation.

"Today that same workman leaves his modern bungalow, with its electric lights, gas stove and porcelain bathroom, in an automobile from a garage attached to his house. He follows well-paved streets, recently widened through congested territory, to a modern daylight factory, where he spends eight hours, taking time off to go out to lunch.

"In the evening he takes his family to a movie theater, and later to a dance hall. The following evening he goes to hear music in an auditorium or visits a branch library. His children are enrolled in a fine community school, and for diversion go to an indoor skating rink or a boxing match at the arena. The week-end is spent at some cabin along the river or a hotel in the hills.

"With increasing leisure, as power machinery takes monotony out of many tasks, there is also an enormously increasing demand for recreation facilities. Wives no longer slave from daylight until dark with the drudgery of the household. They patronize the dairy, delicatessen and laundry, with their modern structures for wholesale production.

"Canneries and cold storage plants are likewise springing up all over America. We are more thrifty than ever, as our banking institutions indicate and our grain elevators prove. We know rainy days are coming, and more of us than ever before provide accordingly.

Time And Money Waste.

"With an ever increasing field of structural opportunity, would it not seem 'rational,' as our European friends designate it, to harmonize the interest of architects and contractors to the greatest possible degree? Ruling a contractor out of a just sum can come under no definition of architecture. Sparring with an architect for an unfair advantage is not construction. Both architects and contractors waste time and money in adjusting, even if amicably, differences, which are now bound to arise on any structure. Profits of the building industry are small, almost beyond belief, if the reports of the Internal Revenue Office are a criterion.

"The mortality rate in the industry is terrible and the average existence of a contractor is less than seven years. It is the constant fear by contractors of the enormous contingencies he is asked to take, and the gamble he must throw, which have very largely made him insistent to improve conditions.

"Unrestrained competition in the building industry is an evil. However, practical remedies are gradually becoming effective through local credit bureaus and through the National Bureau of Contract Information.

"Competition has been called the life of trade, but it is the death of many traders. Fair and bonafide competition is fundamental in the construction industry. Any restrictive act is a breach of faith of our association, its ethics and principles. Competition can only serve its legitimate purpose, however, when it operates under conditions fair alike to owner, designer and constructor."

Radio Links China, Japan.

Nanking, May 2 A.P.).—The Chinese government has opened negotiations with Japan for the establishment of a direct wireless communication system between the two countries.

HOME IN MEADOWBROOK

C. O. Buckingham Co., Inc.

Monroe and Ben S. Warren, jr., builders, announce the recent purchase of the English type home at 102 West Cypress street in Meadowbrook by Mr. and Mrs. Charles White.

RENTAL FIRM LISTS THREE NEW LEASES

Beauty Parlor, School of Painting and Cleaners Are Located.

Three important leases were reported last week by Story & Co. They include the renting of the mezzanine floor of the building at 818 Seventeenth street northwest, to Helen's Beauty Parlor, now located at 725 Nineteenth street northwest, for a period of three years at a consideration aggregating more than $5,000. This transaction was handled in connection with Thomas J. Fisher Co., representing the owner.

The Story company leased to the Washington Window Shade Cleaning Corporation the one-story building at 2220 Fourteenth street northwest, through James F. Shea, representing the owner, for the period of a year with option of renewal. The consideration was not disclosed.

Lease to the Critcher School of Painting, now located at 2 Dupont Circle, of the entire second and third floors of a building at 1726 Connecticut avenue, for a period of three years at a rental aggregating more than $5,000, was also announced.

Balloon Will Guide To Crashed Planes

Rialto, Calif., May 2 (A.P.).—T. H. Furman has devised a miniature balloon to be constantly secured in the fuselage of an airplane, which he believes will serve as a guiding mark for planes forced down in isolated areas.

The balloon will automatically rise to a height of 100 feet in the event a plane crashes. The marker is connected by wire to the front of the plane, and may be released by the pilot if he finds himself in danger of making a forced landing in bad terrain.

Fishing affords recreation and sport to more than 10,000,000 persons in the United States, says the Bureau of Fisheries.

J. WEBSTER CHOSEN NEW VICE PRESIDENT

Arlington Title Co., at Annual Meeting, Also Elects Other Officers.

At the annual meeting of the directors of the Arlington Title Co., Inc., recently in Clarendon, Va., John F. Webster, with the firm of Boss & Phelps, realtors, was elected vice president.

Mr. Webster has been connected with the firm of Boss & Phelps for more than eight years, three years of which have been spent in the northern Virginia area, representing the firm in the placing of first trust loans and the last year, has been in charge of the northern Virginia office.

The Arlington Title Co. is one of the larger title companies in the northern Virginia area and its stockholders and directors are composed principally of Washington people.

The officers for the ensuing year are: Robert Rymand, president; John F. Webster, vice president; Wilbur C. Wiley, secretary; Louis C. Dismer, treasurer; Ruth E. Ashton, assistant secretary and treasurer.

The board of directors are as follows: Vernon G. Owen, Rosaa F. Downing, Robert A. Ryland, Wilbur C. Wiley, Chapin B. Bauman, Louis C. Dismer, W. F. Gray, John F. Webster.

The foreign trade of the United States in poultry products in 1930 increased 17 per cent in exports and decreased 48 per cent in imports as compared with 1929.

IN NEW POST

JOHN F. WEBSTER, of Boss & Phelps, recently elected vice president of Arlington Title Co., Inc.

Tests Reveal Seed Values.

New Haven, Conn., May 2 (U.P.). Tests made in the State laboratories here during the first year of operation of the Connecticut seed law showed 77 per cent of the 280 samples tested were equal or above the germination standard and 88 per cent equal or above the purity gradation.

Highway contracts totaling $246,412 for new construction work have been let in Mississippi.

Air Route Opening Marred by Storms

Glover Is Passenger on One of Four Planes Forced Down in Kentucky.

Louisville, Ky., May 2 (A.P.).—Two Ford trimotored transport planes were forced to return here yesterday after taking off for Nashville with W. Irving Glover, Second Assistant Postmaster General, and officials of American Airways on the initial passenger flight on the Cincinati to Atlanta air lines.

One plane, bearing municipal officials and others, reached Nashville safely, but a fourth was forced down at Franklin, Ky.

Bad weather scattered the four ships after they left here this morning. J. Paul Riddle was piloting the ship forced down at Franklin.

More than 1,350,000,000 telephone calls were made in Great Britain last year, an increase of 34,000,000 over 1929.

1327 KALMIA ST.

Drive Out 16th St. to Kalmia, Turn Right to House

OPEN ALL DAY SUNDAY

A new home of individual type in NORTHGATE, brick and timber construction. The plan is pleasing and practical. There are four big, bright bedrooms; large insulated attic, 2 baths done in colored tile, open fireplace, electric refrigeration, 2-car built-in garage.

A GENUINE VALUE. SEE IT TODAY

H.G. Smithy Co.
SUCCESSOR TO BUSINESS OF
N.L. Sansbury
COMPANY INC.

1418 Eye St. Natl. 5904

WELCOME TO

Bradley Manor

204 Bradley Boulevard, Chevy Chase, Md.

Completely Furnished by W. B. Moses & Sons

This early Colonial masterpiece of limestone-and-brick construction, finished with exquisite taste, is the GREATEST VALUE EVER OFFERED among Washington's finer homes. Center-hall plan; spacious drawing room, large library, solarium, lavatory, butler's pantry and modern kitchen comprise the first floor. Circular marble stairway leads to four splendid bedrooms, with two ultra-modern baths. Two bedrooms, storage room and bath on third floor. One-half an acre of land, beautiful stone fountain and two-car garage complete this perfect home. You may select either coal, oil or gas heat. In addition, the beautiful drapes and floor coverings (with the exception of Oriental rugs) are included in the price.

Directions—Drive out Connecticut or Wisconsin Ave. to Bradley Lane, turn left on Bradley Lane, go west 1 square beyond Wisconsin Ave. to "Bradley Manor."

Open All Day Sunday and Every Week Day From 2 to 9 P. M.

A. G. HUGHES
Realty Associates

1427 Eye St. N.W. National 8744

Now Ready for Your Inspection

A NEW GROUP OF ALL-BRICK HOMES IN

Glover Park

Adjoining Mass. Ave. Heights, Washington's Unique New Home Colony

Perfect examples of construction. Face brick is of the artistic and enduring type used in costly homes . . . rear porches and all openings are screened . . . double oak floors throughout . . . your own choice of white or natural finish trim . . . wall papers of finest quality and in exquisite taste . . . countless floor and wall plans . . . huge cedar-lined closets . . . beautiful colored tiled baths with showers and all built-in equipment . . . TILED kitchens that will thrill every woman, have Sanitas ceilings, inlaid linoleums, double drainboard sinks, built-in ironing boards, special type dressers and Frigidaire. The 6 rooms are UNUSUALLY LARGE and deep, FULL WIDTH front and double rear porches, and each house has an attractive detached garage. Lawns are elaborately planted . . . street and alley paved with concrete.

Don't fail to see these homes and this ideal home colony . . . the nearest-in new home development in N. W. Section. Already nearly $2,000,000.00 worth of houses have been built and sold here.

Take Burleith-Glover Park bus or drive out Que or R Sts. to 37th, north to Tunlaw Rd. and left on Benton to 39th St.

Model Home
2305 39th St. N.W.
OPEN SUNDAY UNTIL 9 P. M.
$9,250
Rent-Like Terms

Owner—B. H. GRUVER—Builder
927 15th St. N.W. National 2670

Edgemoor, Maryland

6922 Fairfax Road

$19,750

A LOVELY new suburban residence—Center Hall plan—brick construction, situated on a beautifully landscaped lot.

First floor contains living room, dining room, breakfast room, pantry, kitchen, tiled lavatory and open porch.

Four bedrooms and two baths on second floor. Third floor with room, bath and trunk room. Two-car brick garage, slate roof, copper spouting, electric refrigeration.

Here is the ideal home for a family with children—plenty of grounds and freedom—minimum of traffic—near enough to school, Edgemoor Club and car line.

OPEN SUNDAY

THOMAS L. PEYTON
Realtor
Chandler Building District 2637

GIVE UP BEING BUSY

FOR ONE HOUR

AND SEE THE NEW

LABORATORY HOME

IN THE

FOREST SECTION

OF THE

COUNTRY CLUB DISTRICT

OF

CHEVY CHASE

Here also is the Maple Avenue Home with the striking Master Bed Suite and the first floor Man's Private Room and many other most unusual features. And a lesser priced home with a Big, Spacious Living Room and Bridge Porch overlooking the garden yard. Very snappy.

Built on low prices. Priced accordingly.

To Inspect

SATURDAY AND SUNDAY

Drive out Connecticut Avenue to Bradley Lane (Chevy Chase Club), turn left two squares along Club grounds to Maple Avenue, then follow our signs.

SHANNON & LUCHS INC.

1361 Locust Road — Northgate — A Distinctive Location

To Its Ideal Location Are Added These Enjoyable Features

- 25-foot Living Room with extra large Fireplace
- Master Bedroom and three other Bedrooms. Two Baths.
- Huge Living Porch opening off a delightful Dining Room
- Heated Two-Car Garage; bright, Fully Outfitted Basement
- Built-in Bookshelves; plenty of Closets; Modern Kitchen
- Recreation Room on Third Floor

$16,900

THE quiet dignity of this handsome English-style home is emphasized by its wooded background and the sylvan valley to the north. It was designed and built with the utmost care to insure the permanent home enjoyment of a cultured family. All public utilities, concrete street, sidewalk and alley are installed. This home is just off 16th Street, one block above Kalmia Road leading into Rock Creek Park. It is an exceptionally attractive value.

Sales Office 7900 Georgia Avenue Phone SHepherd 2400.

NORTH WASHINGTON Realty Company Inc.

E. BROOKE LEE, President.

Motor out Sixteenth Street beyond the intersection of Alaska Avenue to Locust Road. Turn right to property.

BUILDING PLANNING REGULATED CREDIT

Standard Construction Terms Are Proposed; Data to Be Disseminated.

Despite the retarding influence of the current business depression, cooperative efforts to promote sound and well-regulated credit practices in the construction industry are making definite progress and with the eventual revival of business give promise of developing a national standard of construction credit procedure, the executive board of the Associated General Contractors of America will be told at its spring meeting here on May 8 and 9.

Steps to form local cooperative credit bureaus to curb the indiscriminate extension of credit to the shoe-string contractor and those of questionable financial responsibility are being taken in many communities, while others are awaiting only more propitious business conditions before launching the scheme, Edward J. Harding, managing director of the association and its director on the board of the Allied Construction Industries of America, sponsors of the plan, will report.

Bureaus to Be Formed.

The principles of the plan of the Allied Construction Industries involve the formation of the bureaus in every building community of the country, the drawing up of standard credit terms, the establishment of cash discount and credit limitation dates and the compilation and dissemination of information on delinquent accounts on a local and national basis, Harding explained.

The most recent converts to the plan, he states, are the general contractors, subcontractors and building supply dealers of Indianapolis and the State of Maine. In the latter case an Allied Construction Industries Association has been formed and is already functioning to promote sound credit practice, while the Indianapolis Building Congress has definitey adopted the plan which will be put in operation at the earliest practical time.

"It is a remarkable tribute to the merit of the plan," Harding declares, "that in all localities in which the credit bureau program got well under way before the depression became severe, it has been followed through to the benefit of all responsible elements in the industry.

Retarded by Depression.

Unfortunately, however, the increasing severity of conditions in the building industry served to retard the promotional activities launched by the allied groups last summer. The developments in Maine and Indianapolis are encouraging signs that the time may soon be ripe for a revival of the Nation-wide promotional campaign to establish a permanent and sound credit structure for the entire industry," he said.

The national dissemination of the credit data is to be handled through the Bureau of Contract Information, Inc., at Washington, which bureau was cooperatively launched less than two years ago and now has on file the performance records of nearly 4,100 general contractors throughout the country, Harding explained. Reports based on the bureau's information, he states, are being generally sought by engineers, architects and public officials having the responsibility of the award of contracts, and by the surety companies of the Nation who desire information on the past performances of bidders.

NEW HOMES IN GLOVER PARK

Post Staff Photo.

Portion of a new group of English village homes in the 2300 block of Thirty-ninth street northwest, Glover Park, recently completed by B. H. Gruver.

HOME OF M. H. STOKES

Post Staff Photo.

Home at 5412 Thirty-second street northwest sold for J. Harvey Robey to Maxwell H. Stokes through Boss & Phelps. It is a new, colonial type home, with a first floor of brick and second of white clapboard with slate roof. It contains six rooms, two baths and a built-in garage and is equipped with electric refrigeration.

Philippines Put 18 Red Leaders in Jail

Manila, Philippine Islands, May 2 (A.P.).—After years of letting them have their way, the Philippine government finally has clamped down on Communists. Until now the Reds have done as they chose, for the government felt that to prosecute them would only make martyrs of them and further their cause.

Now the Communists are not allowed to meet anywhere in the islands, display of red flags is forbidden and eighteen of their leaders were arrested for sedition. The result has been a complete cessation of their activities.

Water-borne intercoastal freight moved during the fiscal year of 1930 totaled more than 10,000,000 tons.

DOWN PAYMENTS ON HOUSES EASY

Realtors Generally Helpful to Householders With Special Arrangements.

You don't have to wait until your ship comes in to get a home today, says the National Association of Real Estate Boards. If you seem earnest enough about wanting the suburban air, a Realtor probably will row you out to meet your ship.

Letters from all parts of the country, written by people in modest circumstances in the association's recent contest on "How I Got My Home" show that small sums started the majority of these householders and that Realtors played dramatic parts in what was the most important event in these people's lives.

A survey of nearly 2,000 letters reveals that down payments in cities located from coast to coast, ranged from 35 cents to $500, and that customary "arrangements" for financing often were waived by real estate operators called "kind," "nice," and even "wonderful" by the letter writers.

Had Good Kind of Credit.

"We didn't have the entire down payment, but the real estate man arranged to let us pay for our home as we could," occurs in many of these documents. "He saw we were in earnest and wanted the house so badly that he took what we had been able to save," wrote men and women who now can call themselves property owners.

"These people probably did not know that the 'kind' real estate man looked them up very carefully before he arranged to let them pay as 'they could,' and although he may not have found these people listed in Dun or Bradstreets, he did learn enough about their reliability to satisfy his credit department," says Herbert U. Nelson, executive secretary of the association, in commenting on the home financing data contained in the contest letters.

Down payments on lots purchased in the past ten years in all parts of the country ranged from the "special arrangement" in Pittsburgh, where 35 cents was accepted for a few days to hold a lot in that city, to $5, $10, $20, $50 and $100.

Balance Paid Monthly.

Down-payments on houses and lots ranged from $100 to $500 and $1,000, with $200 and $300 payments described by many of the contestants. In both the purchase of lots and of houses and lots handled in this way, the balance was paid in monthly installments, with many of the writers describing how they made advance payments or larger payments than required "whenever they could spare more" or "had a windfall."

The houses financed with $200 and $300 down payments, were modest ones, often lacking some conveniences, points out the association, but their owners improved them later, and were glad and happy to start the home-owning adventure in this way.

Miniature Golf Fad Hits League Capital

Geneva, May 2 (A.P.).—American midget golf will be introduced to this capital of the League of Nations by the American colony at a health exposition the last week in May.

Mrs. Hugh Wilson, wife of the American Minister at Berne, will be patroness of the American booth at the bazaar. A miniature golf course will be constructed and an informal tournament is planned.

REDUCED

1852 BILTMORE ST.

House 25 ft. wide; 13 rooms; 3 baths; four rooms deep; has just been redecorated and is in perfect condition. Splendid room arrangement and location for rooming house. Near 18th and Columbia Rd. and two car lines.

Open Today, 2 to 6

H. L. Rust Company

1001 Fifteenth Street. National 8100

A NEW GROUP OF JAMESON BUILT HOMES

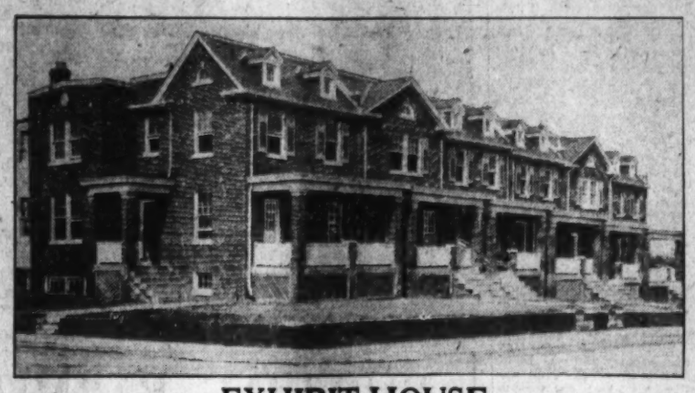

EXHIBIT HOUSE

1608 D Street N. E.

Seven large rooms, concrete front porch, large rear porch 10x16 ft., a beautiful kitchen finished in two shades of green and sanitas covered walls, colored tile bath room with all built-in fixtures, hardwood floors throughout, ash trim, big cedar lined closets, silver-plated electric fixtures, latest in paneled wall paper, equipped with Frigidaire, built-in garage, and many other attractive features.

You Will Be Astonished at the Low Price of These Splendid New Homes

COME OUT AND SEE THEM!

Open Every Day Until 9 P. M.

WM. M. THROCKMORTON

208 Investment Bldg. Dist. 6093

Wesley Heights

"THE GARDEN SPOT OF WASHINGTON"

Continuously since 1924, Wesley Heights and its Spring Valley section have received the highest award of the Municipal Arts Committee of the Washington Board of Trade. These biennial awards of merit cover architectural excellence for individual homes, superior design in the grouping of buildings, outstanding treatment of individual plots, and recognized merit in subdivision layout and development.

The photographs reproduced above show in a general way why this section of Washington has been so signally honored.

EXHIBIT HOUSE

Completely Furnished

4315 Hawthorne Street N.W.

Open to the Public as a Demonstration of the Higher Art in Home Building and Interior Decorating

Available for Inspection

Daily 10:30 A.M. to 9 P.M.

Designed and Built: W. C. & A. N. Miller

Interior Decorations: Bulin & Martin

1119 Seventeenth

W. C. and A. N. Miller

OWNERS - - DEVELOPERS

Decatur 0610

SUDDUTH

TAX RELIEF DRIVE IS TO BE PLANNED

35 Cities Will Be Represented at Convention on May 25 in Baltimore.

Chicago, Ill., May 2.—Something is going to be done about taxes! A convention of housewives, skyscraper owners and big and little bond holders will be held in Baltimore, Md., May 28 to plan an intensive drive for tax relief in cities throughout the country.

School teachers, doctors, dentists, business executives, young women and middle aged men will come together from 35 cities in the first national meeting of the private owners of the land that has ever been held in this or any other country.

The convention has been called by the National Association of Real Estate Boards in connection with its own annual meet, to be held in Baltimore May 27 to 30.

Who Delegates Will Be.

Those attending the property owners' sessions will be properly elected delegates from "Property Owners' Divisions" of local real estate boards, who are also members of a national property owners' group organized by the real estate association more than a year ago.

Both the local and national groups have been engaged in practical activities and research looking toward the tax relief of realty owners, and the Baltimore meeting will seek to expand and intensify these programs.

Delegates will describe local tax conditions, and some of the successful measures already undertaken on behalf of realty taxpayers in various places. The convention may add to the national program, which so far has been occupied primarily with far-reaching studies of current conditions in the tax field, and recommendations to all property owners may be issued by this unique body.

Judge Will Preside.

Judge Arthur J. Lacy, of Detroit, nonrealtor, chairman of the property owners' division of the National Association of Real Estate Boards, will preside at this meeting.

Prof. S. E. Leland, of the University of Chicago, will report on the association's research program, which has been under way for a year, and which is seeking data for practical solutions of the tax problems by analyzing the success and failure of systems used in hundreds of municipalities and States.

STRATHMEADE GIVES BIG AREA FOR PLAY

Continued from Page 1.

toward permanent recreation space is afforded by Strathmeade, in Fairfax County, Va., where more than 300 acres, or 23 per cent, of the 1,311-acre community, have been deeded to the community in the basic plan of the development. In the 300 and odd acres will be 27 holes of golf, tennis courts, 13 miles of bridle path, an outdoor swimming pool, baseball diamonds, football fields, basket ball courts and neighborhood play lots for small children.

The community will have more than treble the recreation space recommended as a minimum by playground specialists. The sponsors of the development plan to provide abundant opportunities for recreation to the family of moderate means.

In reporting the results of the Recreation Association survey, Louis C. Schroeder said:

"The family of today is demanding safe play space for children, attractive home surroundings through neighborhood parks, and opportunity for adults to enjoy outdoor sport in their growing leisure time."

He also pointed out that subdividers who provide the desired recreation spaces "benefit not only the community, but themselves in quicker sales of property."

In most instances where parks and playgrounds have been set aside, they have been donated to the municipality or township. Thus the land becomes free of taxation and the operators are relieved from the responsibility of upkeep and supervision.

In a considerable number of cases, however, the parks are dedicated to the community and administered by an association of property holders. This latter method, which insures proper maintenance, is the one adopted in some of the largest and most successful home communities, such as Palos Verdes Estates near Los Angeles. It is also used in the Strathmeade development here.

The expense of acquiring recreation space in developed communities is usually great. Therefore, most older sections not provided with public parks are doomed to go without them.

The growth of the desire for readily accessible recreational facilities is not confined to any one part of the country, but is general. The States which have the greatest number of subdivisions with permanent park and playground areas are New York, Texas, North Carolina, Pennsylvania, Indiana and Ohio.

Want Tipless Waiters.

London, May 2 (A.P.).—Under a resolution before the House of Commons, waiters in the house restaurant would be paid $1,300 a year, and members of Parliament would be absolved from tipping them.

Geyser Spouts in Alps.

Berne, May 2 (A.P.).—The first geyser in the Swiss Alps was started by well drillers at Schuls Tarasp. Every 15 minutes it spouts mineral water and in between times emits pure carbonic acid gas.

Attractive New Home In All-White Eckington

2017 3rd Street N.E.

Open Until 9 P.M.

Near the New Tech High School Just off Rhode Island Avenue

Seven rooms, two complete baths, hardwood trim and floors, beautifully paneled walls and artistic fixtures.

The lot is 154 feet deep—plenty of room for gardening and flowers.

Street and Alley Paved

R. E. KLINE, Jr.

Owner

718 Union Trust Building

Dist. 5246

Or Any Broker

HOUSE ON VARNUM STREET

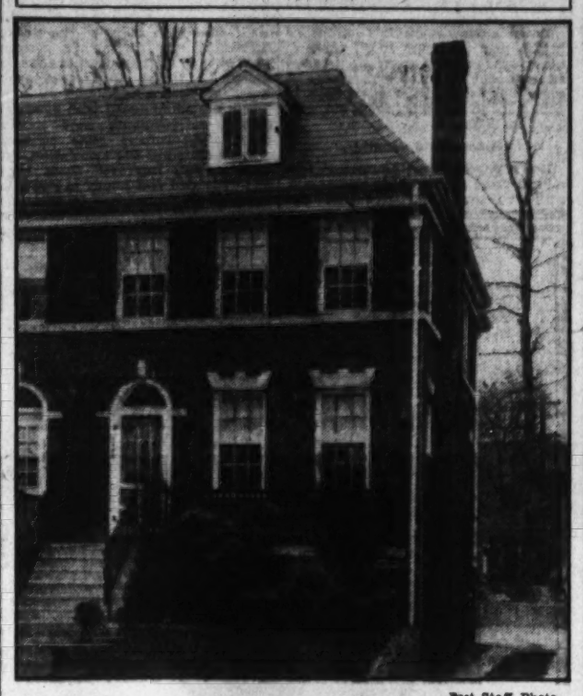

Post Staff Photo.

No. 1529 Varnum street northwest, an eight-room and two-bath brick house sold for Col. Charles F. Craig to Harold H. Martin through McKeever & Goss, Inc.

BUILDING PERMITS

April building in the District had a valuation of $2,206,680, according to statistics prepared by the office of District Building Inspector Oehmann last week. This was $447,710 behind the preceding month and $2,572,040 under April 1930. Of last month's total $1,890,950 was for new construction and $315,730 for repairs.

New work was distributed by sections as follows: Northeast, $508,900; Southeast, $113,700; Northwest, $1,266,850; Southwest, $1,500. Repairs: Northeast, $77,470; Southeast, $22,705; Northwest, $201,790; Southwest, $13,765.

There were 173 brick, 5 stone, 13 concrete and 10 frame buildings erected during the month. Sixteen brick and eleven frame buildings were razed.

Bids have been called for on construction of a one-story brick and concrete garage, 120 by 300 feet, to house local buses of Grayhound Lines, Inc. The location of the projected building has not yet been divulged.

Other permits to build issued during the week included the following:

The Texas Co., one-story cinder block and brick gas service station at 3131 Rhode Island avenue northeast; cost, $11,500.

H. P. Huddleson & Co., two-story brick and tile dwelling at 5440 Thirty-second street northwest; cost, $8,500.

Capt. Paul E. Dampnion, two-story shingle on frame dwelling at 3640 Kanawha street northwest; cost, $8,800.

Earle L. Warren, five two-story brick dwellings at 4900-08 Third street northwest; cost, $30,000.

Emergency Hospital, four-story brick internes' quarters at 1712 F street northwest; cost, $20,000.

Guiseppe Roncagliolo, two-story brick and concrete market at 1269-71 Fourth street northeast; cost, $20,000.

Washington Gas Light Co., one-story brick oil tank protection, near northeast corner of Thirteenth and Water streets southeast; cost, $4,000.

J. E. Fox, three two-story brick and tile dwellings at 4539-41-43 South Dakota avenue northeast; cost, $16,000.

Mattie B. Morris, one-story frame dwelling at 3361 Brothers place southeast; cost, $4,500.

N. S. Slaughter, two two-story concrete block dwellings at 309 and 311 Fiftieth street northeast; cost, $3,000 each.

William S. Phillips, two two-story brick dwellings at 3416 and 3420 Garrison street; cost, $10,000 each.

Francis L. White, one-story frame addition at 1003 Anacostia road southeast; cost, $1,500.

Charles D. Holden, one-story brick service station at Bladensburg road and Oats street northeast; cost, $4,500.

Albert Sorensen, one and one-half-story brick coppersmith shop at 1204 Twenty-third street northwest; cost, $9,000.

I. H. and M. E. Underwood, two-story brick and frame dwelling at 2429 Hamlin street northeast; cost $6,500.

Frank L. Fanning, two-story brick and frame dwelling at 5342 Thirty-second street northwest; cost, $8,000.

Fannie Lewis, two-story brick dwelling at 1609 Kearny street northeast; cost, $5,000.

Church of God, one-story brick church at 624 Underwood street northwest; cost, $5,000.

Carl I. and Anna K. Johnson, two and one-half-story brick dwelling at 5311 Nevada avenue northwest; cost, $10,000.

Union Market Terminal Co., structural steel rain sheds at 1315 Fifth street northeast; cost, $10,000.

H. P. Huddleson, two-story brick dwelling at 3115 Legation street northwest; cost $7,000.

C. J. Harnett, five two-story brick flats at 1214-18-22-26 Staples street northeast and 1331 Neal street northeast; cost, $40,000.

Lillie V. Settle, two-story brick addition at 2437 Nichols avenue northeast; cost, $2,000.

Northwestern University Students Take to Radio

Chicago, May 2 (A.P.).—Northwestern University boasts the large number of its graduates who have been successful in radio. Contracts with several studios in Chicago have grown into steady position for a number of collegians. Probably the best known are Quin Ryan, '20, who broadcasts sports events and is now manager of WGN, and the three young women known as "Clara, Lu 'n' Em." Their real names are Louise Starkey, '27, and Isabelle Carothers and Helen King, both '26. They are heard nightly except Saturday and Sunday at 9:30 over an NBC network.

Hal Totten, of WMAQ, and Harold Fair, of WBBM, both sports announcers, are from Northwestern.

WORK ON BRIDGE

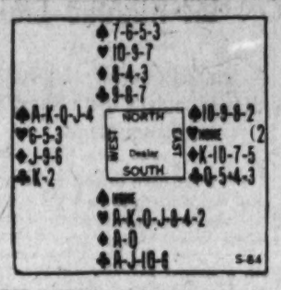

WITH the above hand at Auction bridge, South (too strong to make pre-emption advisable) would bid one Heart, West would bid one Spade and, after passes by North and East, South would bid two Hearts and West probably two Spades. North and East again passing, South would bid three Hearts, West and North would pass, and East would bid three Spades. South then would bid four Hearts, which would probably obtain the contract.

At Contract Bridge the hand might be bid in three different ways, all of which would produce a contract of four or five Hearts. South might start with four Hearts and obtain an uncontested contract; or if he were using the forcing two-bid, he could bid two Hearts and following West's overcall with two Spades and East's bid of three, South would end the contracting with four Hearts. The third method would be for South to make the artificial two-Club bid to put North in with two No Trumps to show that he had an Ace and a King, in which case South would be tempted to bid five Hearts. But in this hand North would not be forced to bid. West would bid two spades, North would pass, and East would bid three Spades, hoping to keep South from showing the two declarations which his two-Club bid seemed to imply. Then South would end the contracting by bidding four Hearts, unless one of the adversaries called four Spades. In that case South doubtless would venture five Hearts.

The hand was played at Contract, and the last-described bidding occurred. Against South's five-Heart contract, West opened with a Spade which South ruffed with a small Heart and led the Ace and another Heart, North winning the second round. North then led the Nine of Clubs; West won with the King and led another Spade; South ruffed with an honor and put North in with a trump to lead the Club Eight; East played small and South overtook with the ten and led the Ace of Clubs which failed to drop East's Queen. In all the Declarer lost two Clubs and one Diamond, and therefore was set.

THE CORRECT PLAY.

South had no good excuse for his failure to make five Hearts; he should have played the hand as follows:

When the first Spade was led South should not have ruffed with a small card, he should have played an honor to insure three trump entries in dummy. South then should have led his Deuce of Hearts, dummy winning with the Seven and leading a Diamond for South to finesse. A second small Heart would have given dummy the chance to make a Club lead, and on his Nine South should have played the Jack or Ten in order to be able to duck on the next round.

When West won with the Club King and led a second Spade, South should have ruffed with a second honor and put dummy in with a third small trump for a second Club lead, this time leading the Eight. East would not think of covering (it would have been fatal for him to do so), and South would play the Six of Clubs to give North a third Club lead and South a third finesse.

Plying in this way, Declarer would have made his contract and an extra trick, losing only one Club.

Explanation of Laws Frequently Misunderstood. Who Is Declarer?

The player who first for his side names the declaration that becomes the contract is the Declarer. It does not matter what other bids may have been made, or which partner has bid last. With the following bidding:

South	West	North	East
1st Rd.—1 Spade	Pass	Pass	2 Clubs
2d Rd.—2 Hearts	Pass	2 Spades	

South would be the Declarer.

Counts When Doubled.

A game consists of 30 points made for tricks in Auction Bridge, 100 points made for tricks in Contract Bridge. When a declaration which, undoubled, would not have produced game (such as two Spades or three Hearts), is doubled and the Declarer fulfills his contract, he wins the game; and if playing Progressive, he is entitled to the premium for winning a game in one hand.

Slam Bidding.

In Contract it is unnecessary to use the word "slam" when bidding. A bid for six or seven tricks is ipso factor a slam bid.

No Ace or Face.

There is no holding so low that it entitles a player to demand a new deal. Such a thing as a new deal because a player has not an Ace or face, or any other poor holding, is a Bridge absurdity.

If you have a bad hand you have to play it if any one bids.

Excess Tricks.

In Auction Bridge, if Declarer is doubled and makes more than the amount of his contract, all his tricks in excess of his book are counted at double value. For example, three Spades doubled and six-odd (12 tricks) made, the Declarer would score 108 for tricks; 50 for making a double contract, 50 for each of the three extra tricks, 50 for a small slam and honors as held.

"Reserving" a Bid.

A dealer must bid or pass; there is no such declaration as "reserve." When four players pass their first opportunity to declare, the deal is passed out and the dealer has no right to open the bidding on the second round; in case dealer bids on the first round and the other three players pass, the dealer has no second bid.

(Copyright, 1931.)

London Chef's Dish Helps Alfonso Forget

London, May 2 (A.P.).—One consolation which Alfonso, Duke of Toledo, found in England was his favorite savory. It was invented by a famous London chef and if you have plenty of cheese it isn't hard to make. Here's how:

Take stripe of shortbread biscuits—not too sweet—and cover each piece with grated cheese of five different kinds—Cheddar, Cheshire, Roquefort, Gruyere and Dutch. Put into the oven and serve very hot. A few drops of lemon juice or chopped green olives can be added.

It would cost $2,250 to send postcards to all the readers that can be reached any morning by Post Classified Ads.

Something New!

Semi-Detached Brick Homes With Center Entrance Hall Plan

$9,750

In a restricted subdivision, free of the annoyance of congested traffic, yet only 15 minutes ride of our business and shopping districts.

Lots 40-Ft. Wide

Six rooms, garage, unusually large porches, electrical refrigeration. Choice of finish—natural or old ivory and mahogany.

Look them over and you cannot but appreciate the Unusually Low Price

1311 Shepherd St. N.E.

Open for Inspection

Charles M. Wallingsford

Builder and Owner

1010 Vermont Ave. N.W. Nat'l 2996

Special Home Offerings

CHEVY CHASE, D. C.
Only $13,750

Lovely, detached, 2-story house on beautiful lot containing over 8,000 sq. ft. and located in the most desirable part of Chevy Chase. House has 7 large, well-arranged rooms, first floor tiled lavatory and every fine modern appointment. Is in perfect condition. At the price offered, it will go quickly.

In MASS. AVE. HTS
Only $19,000

Owner having left city offers this beautiful and well located, detached, center hall home in one of the city's best residential sections. House has 2 master baths on second floor. This is completely and modernly equipped throughout and is in new-house condition. Large and attractive lot with paved alley in rear. Built-in garage.

New Brick House In NORTH WOODSIDE

This beautiful, detached house is located on lot 60x140 ft. 6 large rooms, open fireplace, modern kitchen, extra large tile bath and shower, copper screens and metal weather stripping, built-in garage. Every detail of construction is of the vest best.

In CONVENIENT PETWORTH
Only $10,950

Very unusual 27-ft. wide row brick house with extremely large rooms (4 bedrooms); built-in garage; fine porches; property is in very finest condition, and the price is a real sacrifice. Ideal location, close to Georgia and New Hampshire avenues.

McKEEVER & GOSS Inc

1415 K ST. N.W. NAtional 4750

For the first time in Washington . . . A Really Modernistic Apartment Completely Furnished and Decorated

Tilden Gardens

Open until 9 p.m.
Connecticut Avenue at Sedgwick St.

Distinguished Rock Creek Estates Residence Available at a

SUBSTANTIALLY REDUCED PRICE!

•

1731 NORTH PORTAL DRIVE

Detached, brick, eleven rooms, four baths, first-floor lavatory, oil burner, electric refrigerator, large side porch, 2-car garage. House has never been occupied. Lot 99x150.

•

Open Today, 2 to 6

Drive out 16th St. to Kalmia Road, and turn left.

H. L. Rust Company

1001 Fifteenth St. National 8100

CORNER HOME
3641 R STREET N.W.

A Beautiful English Brick Home in Restricted "Burleith"

Semi-Detached Center-Hall Plan
Six Rooms and Bath (with shower)
Spacious Double Side Porches
Brick Garage

Reduced to $11,950

This home has been newly decorated throughout and its "New-House" condition is a splendid testimony to the soundness of SHANNON & LUCHS BUILT HOMES.

We want you to see it

OPEN FROM 10 A. M. TO 9 P. M.

SHANNON & LUCHS, Inc.

1435 K St. N.W. Nat. 2345

LABOR IS PLENTIFUL

MATERIALS ARE LOWER IN PRICE

WHY WAIT LONGER?

Now is the Time to

BUY and BUILD

in

Chevy Chase

SELECT one of our choice residential lots in this exclusive section of the Nation's Capital and build your home now while labor and materials are lower in price than they have been for many years past. Take advantage of this opportunity while it lasts. For as low as $4,000 you can purchase a 60-foot front lot in this nationally known suburb on a concrete paved street with curbing, gutter, cement sidewalk, sewer and water already installed.

Chevy Chase, with its beautiful homes, its splendid streets bordered by magnificent shade trees and velvety lawns, its select schools, fine churches, stores and transportation facilities, offers all that could be desired as a high-class residential community. Careful restrictions and increasing property values make purchase here a sound investment. Attractive financing arrangements are available to those who buy and build now.

Ask for plats and further information

Thomas J. Fisher & Co.

INCORPORATED

738 15th Street N.W. District 6830

IT'S EASY TO FIND— JUST WHAT YOU WANT When You Want To— Buy or Rent a Home Rent an Apartment Lease Office Space Buy a Home Site—

For the Choicest Offerings and Greatest Values Are Advertised in

The Daily Classified Section and *The Sunday Real Estate Section*

of

THE WASHINGTON POST

BUILDER TO SPEAK AT REALTY MEETING

Baltimore Convention Is to Hear Designer of Garden City Make Address.

Edward A. MacDougall, president of the Queensboro Corporation, New York City, founder of the large and unique Jackson Heights community on Long Island, will address the general session of the convention of the National Association of Real Estate Boards in Baltimore, Md., on May 27. Mr. MacDougall's subject is "What a Permanent Housing and Town Planning Exhibit Can Do for the Real Estate Business."

Jackson Heights, called the "Garden City," housing several thousand people in cooperative apartments, rental apartments and individual homes was designed, organized and built by Mr. MacDougall. This community first came to public attention because of the unusual amount of space set aside for gardens that surround each building. The Jackson Heights garden and the harmonious design of the many structures that have been erected in this area have made Mr. MacDougall an authority on town planning.

Mr. MacDougall has so much to say on this subject to the realtors that he canceled a trip to Europe to attend the international housing congress at Berlin on June 1 in order to be present at the Baltimore convention.

They're Doing It Now.

Cheerful notes will emanate from the brokers' division of the association at Baltimore, when men from all parts of the country will describe how they are making commissions today. Guy W. Ellis, former president of the Detroit Real Estate Board, now of the association staff, will preside at a symposium on "Real Estate Brokerage Policies That Are Making Money at the Present Time."

This feature will be held on Thursday afternoon, May 28.

Harry A. Taylor, East Orange, N. J., William L. Enequist, Garden City, Long Island, N. Y.; Ward C. Gifford, Kansas City, Mo.; Max A. Ramm, Detroit, Mich.; Harry M. Lewis, Brooklyn, N. Y., and Cyril R. DeMara, Hamilton, Ont., Canada, will tell how they have piled up sales during the past year.

Board Secretaries Will Meet.

The program for the realtor secretaries' division of the Real Estate Association has been completed for the Baltimore convention. Secretaries of several hundred realty boards will discuss ways and means of rendering more and more helpful service to their realtor members.

The program for this division includes a round table on the new advertising service of the association led by Don Q. Riddle, its director.

A symposium on "What Services a Real Estate Board Can Do Property Owners Members," will be led by Charles E. Lee, chairman of the division. E. A. Sandler, Kansas City, Mo., will tell the board executives "What Realtors Want From Their Boards Today."

Harry J. Mohlman, real estate board executive secretary, Cincinnati, will talk on the property owners' divisions and the real estate boards; Herbert U. Nelson, executive secretary of the National Association of Real Estate Boards, will speak on current association activities, and R. C. Burrows, secretary of the Houston Real Estate Board, will discuss the possibilities of radio as a publicity medium for real estate boards.

More Property Management Topics.

"How to Build Up an Apartment Management Business," by Frank S. O'Hara, Jackson Heights, Long Island, N. Y., has been added to the long list of addresses on the program of the property management division for the Baltimore meeting of the National Association of Real Estate Boards. Also, new on this program this week is an open forum scheduled for May 28 when every one not on the program can speak and "tell his mind."

"What's Ahead in Business and How to Cure the Blues" is not a mamy song, but the title of the address to be given before the home builders and subdividers' division at Baltimore by G. D. Robertson, of Los Angeles, Calif.

The industrial property division will have an afternoon inspection trip on May 28, through the most interesting industrial plants in Baltimore.

Even 6 Can Make 100 Per Cent.

The Monroe County Real Estate Board, Stroudsburg and East Stroudsburg, Pa., is coming to the Baltimore convention of the National Association of Real Estate Boards. All six members are coming. This is the first of the 600 local board members of the national association to register a 100 per cent attendance at the convention, and this board may be eligible for the cup awarded annually for the board having the largest attendance of members traveling the greatest number of miles.

More than 1,000 reservations have been received for the realty association's convention, which will be held from May 27 to 30.

EDGEMOOR HOME BOUGHT BY PATENT ATTORNEY

Post Staff Photo.

Center-hall colonial home at 6921 Fairfax road, Edgemoor, Md. The lot is 72½ feet front by 185 feet deep and attractively landscaped. The house is of brick construction with tile roof, containing nine main rooms, three baths, attic, library and built-in garage for two cars. It was sold to R. Clyde Crult, patent attorney, for the Fidelity Mortgage Investment Co., through Thomas L. Peyton.

LOCAL PRODUCE MARKET.

BUTTER.—One-pound prints, 29@30; lub, 28.

POULTRY—Alive: Turkeys, hens, 22@25; toms, 20@22; winter chickens, 30@32; hens, 23@24; spring broilers, 38@40; Leghorn broilers, 35; Leghorn fowls, 20; roosters, 12@14; ducks, 15; keats, young, 75@80; old, 40. Dressed: Turkeys, hens, 35; toms, 32@33; spring broilers, 45; winter chickens, 38@40; hens, 25@26; Leghorns, 22@23; roosters, 16; keats, young, 70@80; old, 30.

EGGS—Hennery, 16@18; current receipts, 15@16.

CALVES—Top grade, 4.00@8.50.

SPRING LAMBS—10.00@12.00.

APPLES—Bushel baskets: Supplies, light; demand, moderate; market, steady. Virginia, U. S. No. 1, 2½ inches up, Winesaps, 2.25@2.50; U. S. No. 1, 2¼ inches up, Willow Twigs, 2.25; U. S. No. 1, 2½ inches up, Delicious, 2.25@2.50; U. S. utility, 2½ inches up, Delicious, 2.00@2.25; U. S. No. 1, 2½ inches up, Yellow Newtowns, 2.25@2.50; U. S. No. 1, 2½ inches up, Ben Davis, 1.75@2.00. Boxes: Supplies, moderate; demand, moderate; market, steady. Washington, Delicious, medium to large sizes, extra fancy, 2.75@3.25; Winesaps, 2.50@2.75.

ASPARAGUS—Supplies, light; demand, moderate; market, about steady. South Carolina, dozen-bunch crates, green, very large size, 4.00@4.25; large size, best, 3.50; fair quality, 3.00@3.25; small size, 2.50@2.75.

CABBAGE—Supplies, moderate; demand, moderate; market, about steady. South Carolina, 1½-bushel hampers, pointed type, 1.25; fair quality, 1.00; Texas, Western lettuce, crates, round type, 2.00.

CELERY.—Supplies, moderate; demand, light; market, steady. Florida, wide range in quality and condition, 10-inch crates, crate-washed and precooled, 6-8 dozen, 3.00@3.25, mostly 3.00; fair quality, 2.25@2.50.

CARROTS—Supplies, moderate; demand, moderate; market, slightly weaker. California, Western lettuce crates, bunched, 2.75@3.00; Texas, Western lettuce crates, bunched, 2.25@2.50.

LETTUCE—Western stock: Supplies, moderate; demand, light; market, steady. California, crates, Iceberg type, 4-5 dozen, 5.00. Southern stock: Supplies, moderate; demand, light; market, weaker. North Carolina, ½-peck hampers, Big Boston type, 75@1.00, low as 50.

ONIONS—Old stock: Supplies, light; demand, moderate; market, steady. Michigan and Ohio, 50-lb. sacks, yellows, U. S. No. 1, 65@75; poorer, lower. New stock: Supplies, light; demand, moderate; market, steady. Texas, standard crates, yellow Bermudas, U. S. commercials, 1.90@2.00.

POTATOES—Old stock: Supplies, moderate; demand, moderate; market, steady. Maine, Green Mountains, U. S. No. 1, 150-lb. sacks, 3.25; 120-lb. sacks, 2.60@2.75; New Brunswick, 100-lb. sacks, Green Mountains, Canada, No. 1, 2.00@2.25; Idaho, 100-lb. sacks, Russet Burbanks, U. S. No. 1, 2.50@2.75; New York, 120-lb. sacks, round whites, U. S. No. 1, 2.15. New stock: Supplies, moderate; demand, moderate; market, weaker. Florida, double-head barrels, Spaulding Rose, U. S. No. 1, 5.75@6.00.

STRAWBERRIES—Supplies, light; demand, moderate; market, slightly stronger. North Carolina, 32-quart crates, various varieties, 7.00@8.00, few higher; fair quality and condition, 6.00@6.50; poorer, 5.00; holdovers, fair quality and condition, 4.00@6.00.

TOMATOES—Supplies, light; demand, moderate; market, firm. Mexico, lug boxes, green, tipes and turning, wrapped, 6x6, 5.25; 6x7, 5.25; 7x7, 4.75.

SNAP BEANS—Supplies, moderate; demand, moderate; market, slightly weaker. Florida, bushel hampers, green, flat type, best, 3.00; fair quality, 2.50; poorer, 2.00. Texas, bushel hampers, green, round type, stringless, best, 3.50; fair quality, 3.25.

CAULIFLOWER—Supplies, light; demand, moderate; market, steady. California, pony crates, 2.50.

SPINACH—Supplies, light; demand, moderate; market, steady. Nearby receipts, bushel baskets, mostly around 1.25.

KALE—Truck receipts, very light; supplies, light; demand, moderate; market, steady. Norfolk section, Virginia, bushel baskets, mostly 50.

SQUASH—Express receipts, very light; supplies, light; demand, moderate; market, steady. Florida, bushel hampers, white, wrapped, 2.00@2.50; crates, 3.00@3.50.

EGGPLANT — Express receipts, very light; supplies, light; demand, light; market, steady. Florida, pepper crates, large size, 5.00.

CUCUMBERS—Supplies, moderate; demand, light; market, about steady. Ohio, hothouse stock, baskets, 2-dozen, fancy, 2.35@2.75; No. 1, 1.90@2.25; No. 2, 1.25@1.50.

PEPPERS—Express receipts, very light; supplies, light; demand, light; market, about steady Florida, pepper crates, fancy, high as 4.50; choice, 4.00; plains, 3.00.

PEAS—Supplies, liberal; demand, light; market, slightly weaker. South Carolina, bushel hampers, large pods, 1.75@2.00; small size, pods, 1.25@1.50.

People who are running Post Classified Ads this morning will get "Today's Results Today."

BUILDING OF HOMES HELD NATIONAL DUTY

Would Relieve Unemployment and Stimulate Business Activity.

Resumption of home buying and building at this time by the American public is not only advisable because of the economy of lower costs, but is a "patriotic necessity" in order to relieve unemployment and give impetus to general business activity, in the opinion of Former Governor Walter J. Kohler of Wisconsin, a leading advocate of home ownership.

"It is a sound economic fact that increased building activity will hasten the return of national prosperity," said Mr. Kohler, who for many years has been closely identified with the building industry as one of the nation's largest manufacturers of plumbing fixtures.

"The drastic decline in residential construction during the past three years," he said, "has unquestionably provided a large backlog of future building. Some communities already are beginning to show a shortage, due to the increase in population, obsolescence, destruction by fire and storm and the normal demand for new and modern homes."

Materials Cost Less.

Summarizing the advantages which make it economically sound to begin home construction immediately, Mr. Kohler pointed out the following facts:

Building material costs are the lowest since 1917, with exceptionally low prices in lumber and cement.

There is a plentiful supply of building labor, which has resulted in an increased efficiency.

Funds are available from banks, building and loan associations, &c., in most sections, for conservative projects of quality construction.

Contractor efficiency has increased and considerable savings now may be made through skilled workmanship, better planning, labor saving equipment and more economical building processes.

Real estate and improved building lots are available at the most favorable prices and terms in recent years.

"All these facts," asserted Mr. Kohler, "tend to substantiate the general belief that immediate construction offers a profitable investment to the individual, as well as a sound improvement in the general business tone of the nation."

Country Not Over-Built.

"At the present rate of building the nation is falling short of meeting its annual requirement of new buildings," added Mr. Kohler. "This shortage, together with the modernizing of hundreds of thousands of obsolete homes, must be met by greatly increased construction activity in the future. In the residential field, the country as a whole is is not over-built, and the percentage of vacancies in many of the principal cities, according to the figures available, has grown very small.

"Many of the vacancies that exist may be minimized by the fact that so many families have been 'doubling up' and many more returned to the farm during the depression to save rental expense. With the return of normal living conditions the country undoubtedly will be faced with the problem of providing new and better homes for this large group, particularly in the cities.

"Residential building declined about 60 per cent between 1928 and 1930, suffering far more than other major types of construction. Its full resumption is desirable at this time. The resultant increase in wages and the income from products entering into homes would help to bring about a national business revival."

Graduation for Dog Is Voted by Students

Forrest City, Ark., May 2 (A.P.).—When graduation exercises are held at city schools this spring, a dog may receive a diploma. The dog has a perfect daily attendance record for the past eight years, attending classes with Addison Bradford, its youthful owner. The students voted that "Frits," the dog, should receive the diploma and school authorities have indicated they will grant the request.

SECOND SHOWING—5 SOLD
2 LEFT—MARIETTA PARK

BUILT BY MAX GORIN
317 MADISON STREET N. W.
At the Entrance to 17-Acre Fort Slocum Park

PUBLIC APPRECIATION has resulted in the immediate sale of three of these beautiful homes before completion and two more last week.

THE REASON IS APPARENT. It is humanly impossible to build a home more beautiful than these; to plan a home so complete as to meet every desire of a wife or to satisfy the vanity of a discriminating husband and still be below the price you expected to pay.

HOME SEMI-DETACHED—six rooms — 2 inclosed porches — 2 complete baths—2-car built-in garage—2 storage rooms—plastered cellar — fireplace—tile kitchen—pantry—electric refrigeration — cedar closets — hardwood floors and trim—paved street—etc.

DIRECTIONS—Take 14th St. car marked "Takoma," get off at Madison St., or drive out 5th St., turn right at Madison St.

Tower Bldg., 14th & K Sts. Beitzell & Horning District 0853

5411 Nebraska Ave.
Chevy Chase, D. C.

OUTSTANDING VALUE IN A NEW BRICK AND CLAPBOARD DETACHED HOME

(BUILT BY JACOBSON BROS.)

Drive Out Connecticut Ave. to Nebraska Ave., Turn Right to House.

Open Sunday

$11,950

A personal inspection of this home is earnestly advised—it is the last word in a new home, and stands out as a value in its price class. Six big rooms, 2 full tiled baths, newest kitchen equipment. Garage.

H. G. Smithy Co.
SUCCESSOR TO BUSINESS OF
N. L. Sansbury COMPANY INC.
1418 Eye St. N.W. National 5904

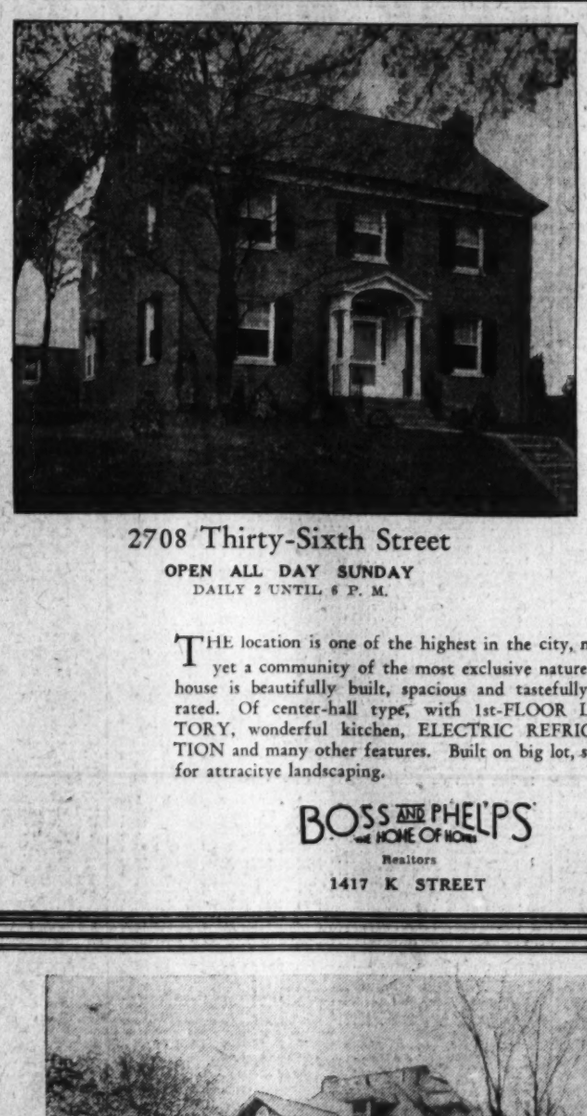

A MASTERPIECE
IN FINE BUILDING AND EARLY AMERICAN DESIGN.

Exclusive
Massachusetts Avenue Park
New All Brick
Six Bedrooms
Three Baths
Breakfast Room
All Cedar Closets
OIL BURNER
Two-Car Brick Garage

2708 Thirty-Sixth Street
OPEN ALL DAY SUNDAY
DAILY 2 UNTIL 6 P. M.

THE location is one of the highest in the city, near in, yet a community of the most exclusive nature. The house is beautifully built, spacious and tastefully decorated. Of center-hall type, with 1st-FLOOR LAVATORY, wonderful kitchen, ELECTRIC REFRIGERATION and many other features. Built on big lot, suitable for attracitve landscaping.

BOSS AND PHELPS
HOME OF HOMES
Realtors
1417 K STREET

SEE THIS — *A Home You Will Admire*

EDGEMOOR HOME
At the Ultra-Fashionable Edgemoor, Md.
An Ideal Home from Every Viewpoint

IT contains nine lovely rooms and three baths. Built on the center-hall plan. Has side and back porches. Large cellar with servants' quarters. Oil heat. Southern exposure, sunshine for every room. Large closets. Electric dishwasher. Lavatory on first floor. Two-car garage. Large lot—66x228, containing 15,048 square feet.

Located Moorland Lane between Exeter and Clarendon Lanes, Edgemoor, Md.

To Be Sold on Easy Terms
Open for Inspection

Real Estate Mortgage and Guaranty Corp.
1610 K St. N.W. Nat'l 1403

3309-35th St., N.W.
BETWEEN MACOMB & NEWARK STS.
· CLEVELAND PARK ·
5 BEDROOMS — 3 BATHS
Apple and Pear Trees

W. C. & A. N. Miller
1119-17th St. Decatur 0610.

GREATLY REDUCED!

133 HESKETH STREET

Open Today 2 to 6

AN individual type residence of unusual distinction adjoining Chevy Chase Country Club grounds.

Eight rooms; three baths; spacious living room with large hooded fireplace, hewn timber rafters and French windows. Tile roof, oil burner, maid's room and breakfast room. 60-ft. frontage on paved street.

Drive out Wisconsin Ave. to Hesketh, turn right to house.

H. L. Rust Company
1001 Fifteenth St.
Nat. 8100

DISTINCTIVE NEW HOMES
Outstanding in Value Of Surpassing Quality

1722 C Street N.E.

Open Daily Until 9 P.M.
Facing the New 160-Foot Boulevard

Featuring

1. Substantial construction.
2. Seven large rooms
3. Hardwood trim and floors.
4. Artistically panelled walls.
5. Harmonizing fixtures.
6. Beautiful tiled baths.
7. Modern green and white kitchens.
8. Frigidaires.
9. Many closets—one cedar.
10. Basement toilets.
11. Spacious porches.
12. Built-in garages.

A new restricted-to-white community adjoining Eastern High School

Reasonably Priced and Convenient Terms

ROBERT E. KLINE, Jr., Owner
718 Union Trust Building National 6799
Or Any Broker

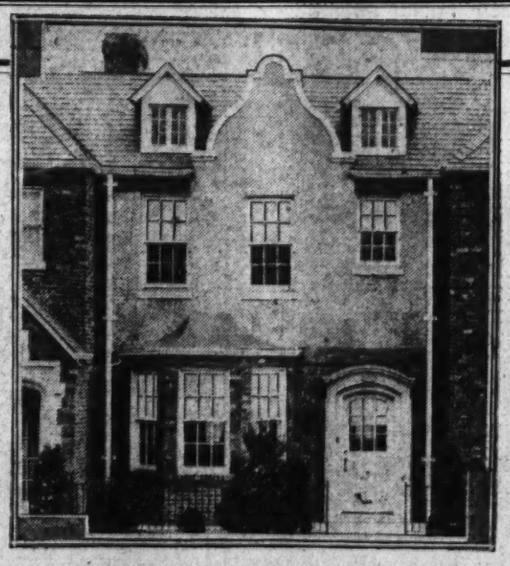

A Charming Home
Just North of Cathedral and West of Conn. Aves.

2937 28th St. N.W.

$13,500

OPEN FROM 2 TO 9 P. M.

A truly delightful home in an unexcelled location. It is thoroughly modern in every detail of its appointments having been built within the past few years and completely reconditioned. The interior is attractively arranged with reception hall, large living room with open fireplace, fine dining room, bright kitchen with rubber tile flooring, three splendid bedrooms, 2 tiled baths and ample closet space. Other features include 2-car garage, screens and awnings.

Natl. Mortg. & Inv. Corp.
1004 Vermont Ave. Nat. 5833

Attractive Residence for Sale
1801 Park Road Washington, D. C.
N.W. Corner of 18th Street and Park Road

PROPERTY:—Corner home and two-car finished garage, on lot 100x124 feet. Spacious grounds on all sides with plants, shrubs and trees. 18-ft. parking on both streets. Surrounded by tapestry brick wall.

DESCRIPTION: Living Room, Library, Dining Room, Pantry and Kitchen on first floor. Four Bed Rooms, two Lavatories and a Full Bath Room on second floor. Two Servants' Rooms, Bath and large Storage Room on third floor.

HEATING: Steam, two systems—Bryant Gas Furnace and Ideal Coal Furnace. Pittsburg Hot-Water Heater.

ELEVATOR: An Inclinator (an electric moving chair) to second story.

Full Commission to Brokers.

Apply to Your Own Broker or National 8100, Br. 2

STOCK PRICES GAIN AS MARKET CLOSES

Rally Ranges From 1 to 2 Points; Steel Common Rises to 115¼.

New York, May 2 (A.P.).—Trading in stocks was highly inclusive during most of today's session, but the list finally closed the week with a rally which in the case of most prominent industrials and utilities ranged from 1 to 2 points. Sales were 1,300,000 shares.

Declines and rallies followed each other swiftly in the first hour and a half as bears sought out soft spots. Selling was particularly directed against U. S. Steel, which broke 1⅝ to the new low of 112⅝, and against American Can, which dipped 3 to the new 1931 minimum of 105¾. Rails declined rather easily, especially New York Central, and were unable to make much headway in the late recovery.

The sharp break on Friday left sentiment confused, and there was widely divergent opinion as to whether the market would swing into another general decline or whether weakness would tend to be spotty as further deflation occurred in some of the more strongly resistant stocks.

Leading Issues Stand.

Leading issues today were not unduly upset by the obvious bear drives against the two industrials mentioned, and that fact doubtless figures in the week-end flurry of covering.

Steel common closed at 115¼, up a point net, but Can was not so successful and only cut its extreme loss in two. There were gains of more than a point in General Electric, General Motors, Union Carbide, American Telephone, Consolidated Gas and North American and only slightly smaller advances in Westinghouse, Chrysler, Sears Roebuck, Standard of New Jersey, Loew's, Case and United Corporation.

New York Central reduced its single-point decline. Atchison, Union Pacific, Frisco, New Haven and Lehigh Valley all closed lower, with losses running up to 3 points. American Smelting was soft, and the preferred lost 5½. Gillette was helped by the earnings report. Auburn was strong, up 16½ points net.

Cotton Selling Persists.

Selling persisted in the cotton market as foreign liquidating orders were executed, and all futures touched new seasonal lows. The net losses were relatively small, however, running between 30 and 60 cents a bale. Wheat rallied ¼ to 1¼ on large farm board sales for exportation and a bullish weather forecast for the West. Corn steadied and was unchanged on the day.

News at the week-end offered little light on the state of business. Steel operations in the Youngstown district next week will be a point lower at 42 per cent of capacity, which is less than the average rate of decline for the past several weeks. Chairman Wel, of National Steel, said consumption was improving, although the improvement was small. He added that low earnings of the producers "in no way justify any reduction in wages." Reports from Detroit said the April automobile business had increased substantially over March, and would approach the volume of April, 1930.

Variations in foreign currency rates were inconsequential. Sterling and the French franc were firm.

CHICAGO GRAIN.

Chicago, May 2 (A.P.).—Indications that export interests had taken a big quantity of wheat off the hands of Farm Board auxiliaries turned the wheat market strongly upward today. The total was said to be 13,000,000 bushels, and the price 6¼ cents, free on board vessels. A syndicate that included two of the largest private export concerns in this country was announced as the purchaser.

Wheat closed bouyant at the day's top level, unchanged to 1⅝ cents higher, a jump of 2 cents from earlier bottom figures. Corn finished at ⅛ to ¼ decline to ⅜ advance, oats unchanged to ¼ down, and provisions unchanged to 17 cents setback.

An official statement confirmed that the whole of the Grain Stabilization Corporation's Atlantic and Gulf of Mexico stocks of hard winter wheat had been sold, and that the unsold part of the corporation's recent 35,000,000 bushel offering for export shipment consisted now of durum and Pacific Coast wheat exclusively. News that an immediate large outlet for Government-financed wheat had been obtained came as a surprise to the majority of traders, and soon brought about a complete reversal of the market trend.

Giving impetus to the wheat advance were continued drought complaints from spring crop territory, both Canadian and domestic, with forecasts of additional rainless weather. There were also authoritative advices that wheat reserve supplies in Europe were meager and that active transatlantic buying this summer would probably form the rule. Under such circumstances, setbacks in Liverpool quotations were soon lost sight of, and stock market unettlement had only a transient effect.

Coarse grains rallied with wheat, but met with free selling on upturns. An emergency rule making track deliveries here feasible tended to handicap bulls. Before wheat showed strength, December corn and all deliveries of Rye outdid the season's low-priced record.

Provisions weakened, as a result of slow demand.

Closing indemnities: Wheat, July 62⅝@62¾; 65⅝@65¾; September, 61⅞@62, 65⅛@65¼; December, 65¼, 68¼. Corn, May, 55, 56½; July, 56¾, 58½; September, 56⅞, 58⅛@58½; December, 49⅜@49⅝, 51½.

Cash grain:

WHEAT—No. 1 hard, 82½; No. 1 Northern spring, 82¼; No. 1 mixed, 82.

CORN—No. 2 mixed, 55; No. 2 yellow, 85⅛@56¼; No. 2 white, 56¾@57¼.

OATS—No. 2 white, 29; No. 3 white, 27½.

RYE—No sales.

BARLEY—38@66.

TIMOTHY SEED—$8.25@8.75.

CLOVER SEED—11.00@18.50.

GRAIN AND PROVISIONS FUTURES:

Wheat—	High.	Low.	Close.
May, old	82½	81½	81¾
May, new	84¼	82½	84¼
July	63⅞	61⅞	63¾
September	63⅞	61⅞	63¼
December	66⅞	64⅝	66⅛
Corn—			
May, old	55¾	54⅞	55¾
May, new	56	55⅜	55⅞
July	57⅞	56⅞	57⅝
September	57⅝	56¾	57⅛
December	50⅝	49¾	50⅛
Oats—			
May, old	26¼	25⅞	26¼
May, new	26⅛	25⅞	26⅛
July	26⅞	26½	26¾
September	27⅝	27¼	27⅝
December	30	29⅝	29¾
Rye—			
May, old	32½	30¾	32⅛
May, new	32¾	30¾	32⅛
July	35⅛	33¾	35¼
September	37	35½	37
December	40¾	39¼	40¾
Lard—			
May	8.17	8.10	8.10
July	8.35	8.27	8.27
September	8.52	8.45	8.45
Bellies—			
May			9.15
July			9.50

NEW YORK PRODUCE.

New York, May 2 (A.P.).—BUTTER—Receipts, 6,541; steady.

CHEESE—Receipts, 181,628; steady.

EGGS—Receipts, 27,961; easy. Mixed colors, storage packed, closely selected heavy, 19½@20½; extra firsts, 19@19½; firsts, 18¼@18½; medium firsts, 15¾@16; regular packed, extras, 19@19½; extra firsts, 18@18½; medium firsts, 15½; scattered brown, extras, 20@20½; other grades unchanged.

POULTRY—Dressed, steady; unchanged; live poultry not quoted.

Raw sugar was steady today and although a sale was confirmed of 27,000 bags of Philippines in nearby position at 3.93½ cents. Offerings, however, were light with holders generally asking 3.25. Refined was unchanged at 4.40 for fine granulated, with second-hands still available at around 4.35.

COFFEE—Spot steady; demand fair: Rio No. 7, 6⅛@6½; Santos No. 4, 9¾@10.

NEW YORK MONEY MARKET.

New York, May 2 (A.P.).—Call money, steady; 1½ per cent all day.

Time loans, steady; 60 days, 1½@1¾; 90 days, 2; 4 months, 2@2¼; 5 to 6 months, 2¼@2½ per cent.

Prime commercial paper, 2¼@2½.

Bankers' acceptances unchanged.

Bar silver nominally unchanged at 28⅛, in the absence of business.

NEW YORK STOCK EXCHANGE TRANSACTIONS OF YESTERDAY

Sales in hundreds.

	Sales	High	Low	Last	Chg.	Bid
A						
Abitibi P & P	4	6	6	6	— ⅛	6
Abitibi P & P pf (6)	1	20	20	20	—	17
Adams Exp (1.60)	33	16⅛	15½	15¾	— ¼	15¾
Adams Exp pf (5) AS (z)	30	85¾	85¼	85¾	— ¼	85¾
Addressograph (1.40)	1	20	20	20	— ⅛	20
Advance Rumely	1	7	7	7	+ ⅛	7
Air Reduction (3)	56	83	78¾	83	+ 2	82½
Air Way E Ap	21	5¼	5	5⅛	+ ⅛	5¼
Alaska Juneau (.40)	132	13⅞	12¾	13⅝	+ ⅛	13½
Alleghany	18	7¾	6¾	7⅛	—	7⅛
Alleghany pf $40 ww (5½)	2	34	34	34	+ 1	34
Al Chem & Dye (6)	57	121½	116¾	121	+ 3	121
Al Chem & Dye (7)	1	123	123	123	—	121¾
Allis Chal Mfg (2)	6	28¼	28½	28⅛	— ¼	28¼
Amerada (2)	1	17	17	17	— 1⅛	17
Am Agri Chem of Del	1	15½	15	15	—	14½
Am Bank Note (2)	5	41	39½	39½	— 4	39½
Am Brown B El	9	7	6⅝	7	+ ⅛	7
Am Brown B pf (7) AS (z)	10	36½	34¼	34½	+ ½	34
Am Can (4)	723	108⅞	105¾	106½	— 1⅝	107¾
Am Car & Fd pf (7)	1	72	72	72	—	68
Am Chain (2)	1	21⅝	21⅜	21⅜	— ⅜	21½
Am Chicle (3b)	1	43½	43½	43½	— ⅞	43½
Am Com Alcohol	1	6⅝	6⅝	6⅜	— ¼	6⅜
Am Encaus Tir (1)	1	10¼	10¼	10¼	— ⅜	10
Am & For Power	159	31⅞	30	31½	+ ⅜	31½
Am & For Power $6 pf (6)	1	83⅝	83⅜	83⅜	—	83
Am Hawaii S S	1	6¼	6¼	6¼	—	6⅜
Am Home Prod (4.20)	12	57¼	55	57¼	+ 1½	57¼
Am Internat	17	13	14½	15	+ ½	14¾
Am-La France pf AS (z)	20	4⅞	4⅞	4⅞	+ ⅛	
Am Loco pf (7)	1	72¼	72¼	72½	— 1¼	70
Am Mach & F (1.40)	8	34½	32¾	34½	+ 1⅝	34
Amer Metal	4	16	14⅞	16	+ 1	16
Am Nat Gas pf AS (z)	10	11½	11½	11½	—	10¾
Am Pow & Lt (1a)	27	42	40⅜	41½	—	42
Am Pow & Lt 6% pf (6)	2	97	96	96	—	95½
Am Rad & San (.60)	43	14	13⅝	13⅞	— ⅛	13½
Am Roll Mill	22	25⅛	24½	25	— ⅜	24½
Am Safety Raz (5)	1	50	50	50	— ⅛	50½
Am Shipbuild (5) AS (z)	10	36½	36½	36½	+ 2½	34
Am Smelt & R (4)	38	38⅝	37¼	37⅝	— ⅜	37½
Am Smelt pf (7)	5	132	132	132	— 5½	
Am Smelt 2d pf (6)	1	97½	97½	97½	— ½	95
Am Solv & Ch	1	2¼	2¼	2¼	+ ⅛	2
Am Steel Fdrs (3)	3	18⅛	18	18	— 1	17½
Am Steel F pf (7) AS (z)	10	110	110	110	—	110
Am Sugar pf (7)	1	102	102	102	— 1	101
Am Tel & Tel (9)	210	180¾	176⅞	179¼	+ 1⅜	179¼
Amer Tob (5)	4	118	117	118	—	118
Am Tob B (5)	24	122½	120⅝	122	— ¼	122
Am Wat Wks (3)	6	55½	53¼	54¾	+ ⅝	55
Am Wool pf	2	30½	28½	30½	+ 2½	30½
Anaconda (1½)	360	27⅜	26⅜	27¼	— ⅛	27½
Archer-Dan M	1	10⅞	10⅞	10⅞	— ⅛	10⅛
Arch-Dan M pf (7) AS (z)	10	101¼	101¼	101¼	— ¼	100
Armour Del pf (7)	10	47¾	46	49	+ 4	49
Arm of Ill A	1	2¼	2¼	2½	—	2½
Arm of Ill B	1	1⅜	1⅜	1⅜	—	1¼
Arm of Ill pf	1	16	16	16	+ 1½	16
Arnold Const	6	6	6	6	—	6
Artloom 7% pf (7) AS (z)	80	80	80	80	—	80
Assd Appl Ind (2a)	1	7⅝	7	7⅛	—	7
Assd Dry Gds (2½)	1	21⅛	21	21⅛	+ 1⅛	21
As Dry G 2d pf (7)	1	82½	82½	82½	—	82½
Atch T & S F (10)	1	168⅛	168	168⅛	— ½	168¼
Atlantic Ref (1)	1	15⅝	15	15⅝	—	15
Atlas Powd (4)	1	36⅝	36⅛	36⅝	— ⅛	36⅛
Auburn Auto (4a)	110	204	185	201½	+ 16½	201
Aust Nich	1	1⅝	1⅝	1⅝	+ ⅜	1¼
Aviation Corp	4	3⅞	3¾	3⅞	+ ⅛	3¾
B						
Baldwin Loc (1¾)	12	17½	16¾	17	—	17
Bald Loc pf (7) AS (z)	1	90	89½	89½	— ½	89
Balt & Ohio (5)	1	63	61⅜	63	+ 1	62⅝
Balt & O pf (4)	1	75	75	75	— 2	75
Barnsdall A (1)	1	8¾	8¼	8¾	— ¼	8½
Beatrice Cr (4)	1	70	69½	70	—	70
Bendix Aviation (1)	1	18½	17⅞	18¼	— ⅛	18¼
Bethlehem St (4)	530	43¾	40½	43¼	+ 1¾	43½
Beth St 7% pf (7)	2	109¾	109	109	— ¾	109
Blaw Knox (1½)	2	19⅞	19¾	19⅞	— ⅛	19½
Bohn Alum (1½)	3	34	33⅛	33½	— ½	33½
Borden (3a)	8	67½	66⅝	67	— ⅜	67
Borg-Warner (10)	1	20⅝	20⅝	20⅝	— ⅛	20
Briggs Mfg (1¾b)	50	15⅛	14⅜	15⅛	+ ⅛	15⅛
Bklyn-Man Tr (4)	19	56½	54⅜	56	+ ½	56
Bklyn-M Tr pf (6)	2	90¼	90	90¼	+ ⅛	90
Bklyn Un Gas (5)	1	112	112	112	+ 3½	110
Brunswick Bal	1	8¼	8⅛	8⅛	— ⅛	8
Bucyrus-Erie (1)	14	14⅜	14	14	—	13½
Budd Mfg	4	4⅛	4⅛	4⅛	—	4⅛
Budd Wheel (1)	5	8⅜	8⅛	8¼	—	8⅛
Burr Add Mach (1)	1	23¼	23¼	23¼	—	23
Bush Term (2½)	1	19⅛	19⅛	19⅛	— ⅛	19
Bush T 7% deb (7) AS (z)	40	70½	70	70½	+ ½	70
Bush Ter Bl pf (7) AS (z)	10	100	100	100	—	96½
Byers Co	45	37¾	34¼	36¾	+ 1⅝	36⅛
C						
Calif Pack (2)	20	22¾	21¾	22½	—	22½
Calumet & Ariz	2	33	32	33	—	32
Campbell Wy (1)	2	12⅜	12⅛	12⅛	+ ⅜	12
Canada D G Ale (3)	15	38½	37	38½	+ 1	37½
Canad Pac (2½)	36	33¾	33⅛	33⅝	+ ⅛	33⅝
Case (J I) (6)	196	79¼	76	79¼	+ ⅛	79¼
Case (J I) pf (7) AS (z)	1	105½	105½	105½	— ½	105½
Caterpil Trac (3)	23	27	25½	27	+ 1⅜	26½
Celanese	1	9⅞	9⅞	9⅞	— ⅛	10¾
Century Rib M	1	4	4	4	+ ⅛	3⅝
Cerro de Pas (1½)	1	17¼	17¼	17¼	— ¼	17¼
Certain-teed	1	4	4	4	— ⅛	4¼
Checker Cab	12	10	9⅞	10	—	10
Ches & Ohio (2½)	1	39½	39½	39½	+ ¼	39½
Ches Corp (3)	1	41¾	41¾	41¾	— ¾	41¾
Chic Gt West	1	5½	5½	5½	— ⅛	5½
Chic Gt West pf (1½h)	1	22½	21⅞	22½	—	21½
Chi M St P & P	1	5	5	5	— ⅛	4⅞
Chi M St P & P pf	1	8¼	8	8¼	— ⅛	8
Chic & N W (4)	1	32	32	32	— ¾	31¾
Chic Pneu Tool	1	9⅛	9	9⅛	—	9
Chic Pneu Tool pf	1	20½	20	20½	+ ⅛	20
C R I & P 6% pf (6)	1	85	85	85	—	85
Childs Co (2.40)	1	20½	20¼	20½	— ⅛	20
Chrysler (1)	19	19¼	17⅞	19¼	+ 1	19
City I & F pf (6½) AS (z)	1	87½	87½	87½	— ½	87½
C C C & St L pf (5) AS (z)	1	107	107	107	—	107
Colgate-Palm (2½)	33	43¼	41½	41⅝	— 2	41½
Colgate-Palm pf (6)	37	102¼	101¾	101⅞	— ⅛	101⅜
Collins & Aikman	7	11	10½	10½	— ⅛	10½
Col Fuel & Iron	4	16	15¾	16	— 1¼	16
Colum G & E (2)	38	32⅝	31¾	32⅜	+ ¼	32¼
Col G & E pf B (5)	1	97	97	97	+ 1	96½
Columb Graph (¾f)	64	8¾	8⅛	8¾	—	8¾
Colum Carb (5)	10	70½	67¼	70	+ 2	69
Com Credit A (3)	1	34	34	34	— ⅛	33½
Com C 6½% pww (6½) AS (z)	100	84¾	84	84	— 1⅛	83
Com Solv (1)	30	13¾	13	13⅝	+ ⅛	13⅝
Commonwealth Sou (.40)	34	8⅜	8¼	8¼	—	8¼
Comonwealth Sou pf (6)	1	94	94	94	—	93¾
Congoleum Nairn	1	9½	8¾	9⅛	— ⅛	9⅛
Cons Clg 6½% pf (6½) AS (z)	20	65	65	65	—	64
Cons Film	3	6¼	6⅛	6⅛	—	6
Cons Gas (4)	168	92⅞	90⅝	92⅛	+ 1¼	92¼
Cons Gas pf (5)	2	104¾	104¾	104¾	+ ¼	104¼
Cons Laundries (1)	1	13¾	13¾	13¾	— ⅛	13
Cons R R Cuba pf (6)	4	33	32⅝	32⅝	— ⅛	32
Consol Text	7	¾	¾	¾	—	⅝
Cont Baking A	12	12⅜	11	12⅜	+ ⅛	12¼
Cont Baking B	2	⅞	⅞	⅞	—	1¾
Cont Can (2½)	158	54	52⅛	53⅝	— ⅛	53½
Cont Diam Fib (1)	12	10⅛	10⅛	10⅛	— ⅝	10
Cont Ins (2.40)	1	41⅛	41⅛	41⅛	— ⅜	41½
Cont Motor	3	2⅞	2⅞	2⅞	— ⅛	2⅞
Conti Oil Del	86	7⅛	7	7⅛	+ ⅛	7⅛
Conti Shares	10	6	5⅝	6	+ ⅛	6
Corn Prod (3)	4	65¼	64¼	65¼	+ ¾	64½
Coty	1	10	9⅞	9⅞	— ⅛	9½
Cream of Wh (2)	1	28¾	28¾	28¾	+ ⅛	28¾
Crucible Steel	8	45	43¾	45	+ ½	44
Cuban Cane Prod	2	1	1	1	—	⅞
Cudahy Pack (4)	5	41	41	41	— ¾	40⅞
Curtis Pub (6)	1	80	80	80	—	80
Curtiss Wright	14	3¾	3½	3⅝	+ ⅛	3⅝
Curtiss Wr A	1	5	5	5	—	5
Cushman 8% pf (8) AS (z)	10	100	100	100	— 2	98
Cutler Ham	2	21½	21½	21½	— ½	21
D						
Davison Chem	1	13	13	13	+ ⅛	12¼
Deere & Co pf (1.40)	2	20¾	20¾	20¾	—	20
Diamond Mat	5	17⅛	16½	17	—	16⅞
Diam Mat pf (1½)	2	25⅞	25⅞	25⅞	— ⅜	25½
Drug, Inc (4)	71	69¼	71¼	+ 1½	71	
Du Pont de Nem (4)	154	83½	79⅜	82½	+ 1½	82
E						
Eastern Roll	3	8	8	8	— ⅛	7⅜
Eastman Kod (8b)	39	154	150½	153½	— 3	152½
Eaton Ax & S (1.60)	3	13⅝	13⅜	13⅜	+ ⅛	13⅜
Eitington Sch	3	7½	7½	7½	— 1	7½
Elec Auto L (6)	16	49⅜	47	49⅝	+ 2	48½
El Pow & Lgt (1)	124	45	42⅜	44½	+ 1⅞	44⅜
El Pow & Lt 6% pf (6)	3	94	93¼	94	+ ¼	93¼
El Pow & Lt pf (7)	2	103¼	101¼	103¼	— ¾	101
Elec Stor B (5)	1	55	55	55	—	54
Erie R R	2	24	23⅞	23⅞	— ⅜	23¾
F						
Fairbanks Mor (1.60)	1	18¾	18¾	18¾	— ¾	17½
Federal Mat B (2.40)	27	22¾	21¼	22¾	+ ½	22
Firestone T & R (1)	4	15½	15½	15½	—	15¼
Firest T & R pf (6)	2	58	58	58	— ½	57½
Fisk Rubber	7	⅝	½	⅝	—	½
Florsheim Sh A (1½)	3	24¾	24½	24¾	— ¼	24½
Foster Wheel (2)	24	37	35¼	36¼	— 1¼	36¾
Fox Film A (4)	115	19⅜	17¾	18¾	— ½	18⅝
Freeport Tex (3)	27	29¼	27⅝	29	— ⅜	28⅝
G						
Gabriel A	3	5	4¾	5	+ 1¼	4
Gamewell (5) AS (z)	40	48	48	48	— ⅛	48
Gardner Mot	3	⅝	⅝	⅝	—	⅝
Gen Am Tank (4)	7	60	59	60	— ¼	59¾
Gen Asphalt (3)	11	21¾	21	21¾	— ¼	21½
Gen Baking (2)	15	19½	19¼	19¼	— ¼	19¼
Gen Bronze	1	6	6	6	— ⅛	6
Gen Cable A	2	12½	12	12½	—	12½
Gen Cable pf AS (z)	30	38½	37½	38½	+ ⅜	38½
Gen Elec (1.60)	286	43¼	41⅞	43¼	+ 1⅜	43⅛
Gen Elec spl (.60)	14	11⅛	11⅛	11⅛	—	11⅛
Gen Foods (3)	22	50⅝	49⅜	50⅝	+ ⅛	50½
Gen G & E A (.30k)	8	5¼	5	5¼	+ ⅛	5⅛
Gen G & E B (.30k)	1	10	10	10	+ 5⅜	8
Gen G & E cv pf (6)	1	64	64	64	—	63½
Gen Mills (3)	5	41⅛	41¼	41¼	— ¾	41
Gen Motors (3) AT	487	41½	39¾	41½	+ 1⅜	41⅜
Gen Motors pf (5)	6	100¾	100¼	100¾	+ ⅝	100¼
Gen Rail Sig (5)	1	52	52	52	— 1⅛	51½
Gen Real & Util	2	5	5	5	—	4⅞
Gen Refract (4)	4	40¾	39	40¼	+ 1	40
Gen Theater Equip	69	4⅞	4⅜	4⅞	+ ¼	4¾
Gillette Safety Razor	82	32	30¼	31½	+ 1⅜	31½
Gillette cv pf (5)	1	73	72⅛	72⅛	— ⅛	72
Gimbel Bros	3	5	4⅞	5	—	4⅞
Glidden Co	2	9	8⅜	9	—	8⅜
Gold Dust (2½)	38	35½	34⅞	35¼	+ ⅛	35¼
Gold Dust pf (6)	1	114¾	114¾	114¾	— ⅛	114¾
Goodrich	9	11½	10	11½	+ 1	11¼
Goodyear Tire (3)	21	37½	36	37⅛	+ ⅜	37
Gotham Silk Hos	7	11	11	11	—	11
Graham Paige	21	5¾	5½	5¾	+ ⅛	5½
Granby Con M (2)	8	14½	14	14	— ⅛	14
Grand Silver Store (1)	2	18	17½	17½	— 1¼	17¼
Grand Union	1	12⅞	12⅞	12⅞	— ⅜	13
Grand Union pf (3)	2	39	39	39	— ½	38¼
Grant (W T) (1)	6	38¾	38¾	38¾	—	38½
Gt Nor Iron Ore ctf (2)	1	21½	21	21½	+ ⅛	21
Great West Sugar	3	9¼	9⅛	9¼	— ⅛	9
Great West Sug pf (7) AS (z)	10	89	89	89	—	89
Grigsby Grunow	19	4	3⅞	4	—	3⅞
H						
Hack W pf A (1¾) AS (z)	90	29	28	28	—	29
Hahn Dept St	5	6¼	6⅛	6¼	— ⅛	6¼
Hall Print (2)	5	14	14	14	— 1⅛	14
Harb Walker (2)	4	31½	31½	31½	— ¾	30½
Hartman B	1	3¾	3¾	3⅝	+ ⅛	3¼
Hawaii Pine (2) AS (z)	10	28¼	28¼	28¼	— ¼	27½
Hayes Body	1	4	4	4	— ¼	4
Hercules Mot (1.20)	1	13⅛	13⅛	13⅛	— ⅛	13
Hercules Pow (3)	1	43	43	43	— 1	43
Hersh cvt pf (4)	3	101	100½	100½	— ½	100½
Houd-Her B	7	5½	5¼	5½	— ⅛	5½
Houston Oil	19	39¾	38	39	— ⅜	38½
Houston Oil, new	1	9	8¾	8⅞	—	8¾
Howe Sound (3)	3	19¼	18⅞	19¼	+ ⅛	18½
Hudson & Man (3½)	3	37¼	37	37	—	37
Hudson Mot (1)	15	16	15⅝	16	— ½	16¼
Hupp Motor	8	8⅛	7¾	8	+ ¼	7⅞
I						
Illinois Cent (4)	19	60½	59⅝	60¼	— ½	60
Ill Cent 1 l (4) AS (z)	10	71	71	71	—	71⅛
Ind Motorcycle	1	2⅝	2⅜	2⅝	— ⅛	2½
Indust Ray (4)	19	31⅛	31	31	— 1	31
Inger Rand (4)	2	128	128	128	— 6¾	123
Inspirat Con	1	7⅛	7⅛	7⅛	— ⅛	7
Insuransh (Del) (.40)	1	7⅛	7⅛	7⅛	+ ⅛	7
Insuransh ct (Md) (.40)	3	7⅛	7⅛	7⅛	— ⅛	7⅛
Interb Rap Tr	4	22½	20	22½	— 1⅝	22
Interlake Ir (.60)	1	8¼	8¼	8¼	—	8⅛
Internat Agri	4	2⅛	2⅛	2⅛	— ¼	2
Int Agri pr pf (7)	3	30	28	30	—	23
Int Bus Mach (6)	10	155½	154½	155½	— 3½	152
Int Cement (4)	2	37	37	37	— ½	36½
Int Comb E	2	2	2	2	— ⅛	2
Int Harvest (2½)	22	49	48⅝	48⅝	— ⅝	48½
Int Hydro El A (2k)	4	24	23¾	23¾	— 1	23⅝
Int Match pte pf (4)	3	59	58½	58½	— 1	58
Int Mer M ctfs (1h)	30	9½	9½	9½	— ⅛	9½
Int Nick Can (.60)	127	14⅝	14¼	14⅜	+ ⅛	14⅜
Int Pap 7% pf (7) AS (z)	50	30	30	30	+ 3	28
Int Pap & P A	1	6½	6⅛	6⅛	—	6
Int Pap & P B	4	2½	2½	2½	—	3
Int Pap & P pf (7)	3	28¼	28	28	— 1	28
Int Print I pf (6) AS (z)	20	63	63	63	— 1½	62
Int Ry C Am AS (z)	20	11	11	11	— 1¾	10
Int Salt (3)	1	31¼	31	31	— ⅜	30⅞
Inter Shoe (3)	1	47⅛	47	47	— ¼	47
Int Tel & Tel (2)	211	27¼	25⅛	26⅛	+ ⅝	26⅜
Interst Dept St (2)	1	13	13	13	— ⅛	12¾
Invest Equity	4	5⅝	5⅝	5⅝	— ⅛	5½
J						
Jewel Tea (4)	1	43	43	43	— ½	43
Johns Manville (3)	87	48¾	46⅛	47⅝	+ 1½	47½
Jones & L S (7) AS (z)	500	120⅛	118⅛	118⅛	— 2	118
K						
Kan City Sou (3)	2	32	30½	32	—	32
Kan City S pf (4)	1	48	48	48	— 1	46
Kayser J (1)	1	5	5	5	— ½	4¾
Kelly Spring	1	55	55	55	— ¼	54
Kelsey Hay Wh (2)	1	16	15¾	16

BOND PRICES LOWER WITH QUIET MARKET

Foreign Issues Lose Gains in Narrow Trading; Many Industrials Unchanged.

New York, May 2 (A.P.).—The bond market receded irregularly today. Trading was quiet on the whole, but sporadic activity appeared in some issues, many of which were bonds of speculative rating.

St. Paul 5s of 2000, St. Louis-San Francisco 4½s of 1978 and Missouri Pacific, Series F, 5s were active and fractionally lower. The turnover in most rail bonds was small, but the trend was plainly downward. Gilt-edge loans like Atchison General 4s, Delaware & Hudson 4s and Pennsylvania, Series D, 4½s were usually firm or higher.

Foreign obligations reached lower levels also, but the price movement of this group was not so wide as usual. Brazilian 6½s of 1927-57 were one of the most active bonds at 1 point or more lower than yesterday's final sale. Some other Brazilians weakened. Australian 5s of 1957 and Uruguayan 6s of 1960 dropped sharply also, but on a much smaller volume. A long list of foreign bonds confined their losses to fractions and their activity to a few, or even single, small transactions.

Loans of the United States Government were quiet, with small mixed changes.

Some of the largest fluctuations appeared among stock privilege issues and also some of the dullest trading. Such action might have been foreseen from the rising and falling prices of the share market.

Industrial bonds were dull also, but many of this group closed unchanged. Shell Union Oil 5s reflected further selling pressure, being active and sharply lower.

Most public utility bonds were quiet, but the group closed fractionally lower. American Telephone 5s of 1960 and Western Union 5s were active and lower.

LOCAL STOCK EXCHANGE

Sales—Regular call, 11:15 a. m.
Potomac Elec. 5½ pfd., 5 at 110¼, 50 at 110.
Wash. Ry. & Elec. pfd., 10 at 98½, 10 at 98¾, 2 at 98½, 10 at 98¾.
Fed.-Amer. Natl. Bank & Trust, 10 at 50, 10 at 50, 10 at 50, 10 at 50, 10 at 50.
Riggs Natl. Bank, 10 at 410.
After call—
Lanston Monotype, 3 at 102.
Wash. Gas 5s, '33, Ser. A, $1,000 at 103, $10,000 at 102½.
Wash. Ry. & Elec. pfd., 34 at 98¼.
Lanston Monotype, 2 at 102.

BONDS.

PUBLIC UTILITIES.	Bid.	Ask.
Amn. T. & Tel. Conv. 4½s, '30	128	.....
Amn. T. & Tel. Col. Tr. 5s	103	.....
Ana. & Pot. River R. R. 1st 5s	75	.....
Ana. & Pot. River Gas 5s	75	.....
C. & P. Telephone of Va. 5s	103	100
Capital Traction 1st 5s	80	81
City & Suburban Ry. 1st 5s	80	81
Georgetown Gas Lt. 1st 5s	75	.....
Pot. Elec. Power Cons. 5s	103½	104¼
Pot. Elec. Power 1st and ref. 4½s	103½	104
Wash., Alex. & Mt. Vernon 6s	98	.....
Wash. Balti. & Annap. 1st 5s	18	22
Wash. Gas Lt. Gold Notes 4½s	100	100½
Wash. Gas Light Gen. 5s	106	107
Wash. Gas Lt. Co. Ser. A	102½	103
Wash. Gas Lt. Co., Ser. B 6s	105½	106
Wash. Ry. & Elec. Cons. 4s	89	89¼

MISCELLANEOUS.		
Barber & Ross, Inc., 6½s	82	.....
Chevy Chase Club 1st 5½s	101	.....
Col. Country Club 5½s	100	102
Wash. Consolidation Title 6s	.....	100
Wash. Market Cold Store 5s	95	.....

STOCKS.		
Amn. Tel. & Tel.	170¾	171
Capital Traction	34½	34¾
Washington Gas	116	125
Nor. & Wash. Steamboat	185	210
Potomac Elec. Power pfd.	110	114
Potomac Elec. Power pfd. 5½s	110	110¼
Wash. Ry. & Elec. Com.	425	.....
Wash. Ry. & Elec. Co. pfd.	98¼	98¾

NATIONAL BANKS.		
Capital	195	250
Columbia	275	.....
Commercial (stamped)	215	225
District	215	218
Fed.-Amer. Natl. Bk. & Tr.	50	53
Liberty	190	210
Lincoln	400	440
Metropolitan	305	350
Riggs	400	425
Second	305	350
Washington (13)	170¼	210
Commercial	200	235

TRUST COMPANIES.		
Amer. Security & Trust	325	340
Continental Trust	115	120
National Savings & Trust	425	455
Prince Georges Bk. & Trust	200	215
Union Trust	200	215
Wash. Loan & Trust	430	450

SAVINGS BANK.		
Bank of Bethesda	58	65
Commerce & Savings	325	.....
East Washington	20	25
Potomac Savings (new)	70	75
Sec. Sav. & Com'l.	451	500
Seventh Street	290	.....
United States	290	630
Washington Mechanics	50	60

FIRE INSURANCE.		
*American	277	.....
Corcoran	150	.....
Firemen's	30	40
National Union	21	25

TITLE INSURANCE.		
Columbia	9	10½
Real Estate	145	180
Title & Inv. Co. of Md. com.	10	.....

MISCELLANEOUS.		
Barber & Ross, Inc., com.	10½	13
Col. Sand & Gravel Co. pfd.	80	96
District Natl. Sec.-Metropolitan	80	.....
Emerson's Bromo-Seltzer pfd.	88	75
Federal Storage Co. pfd. (a)	30	75
Federal-American Co. com.	110	130
Federal-American Co. pfd.	30	34
Lanston Monotype	90	100
Merch. Tr. & Storage com.	90	100
Merch. Tr. & Storage pfd.	97	100
Mergenthaler Linotype	87	95
Natl. Mtge. & Inv. Co. pfd.	80	80½
Peoples Drug Stores pfd.	4¾	103
Real Est. Mtge. & Guar. pfd.	101	103
Security Storage	6½	7
Term Ref. & Wh's Corp.	104	113
The Carpel Corporation	45	50
Wash. Mech. Mtge. Co. com.	23½	25
Wash. Medical Bldg. Corp.	8½	.....
Woodward & Lothrop com.	80	.....
Woodward & Lothrop pfd.	105½	.....

UNLISTED DEPARTMENT.
These securities not listed under exchange rules:

BONDS.	Bid.	Ask.
Army-Navy Club 5s	90	.....
Cosmos Club 4½s	80	.....
Commercial Club 1st 5s	80	.....
Harborview Hotel 6s	32	45
Met. Club 4½s	94½	102
Natl. Press Bldg. 1st 5½s	52	60

STOCKS.		
Anacostia Bank	285	.....
Chapin-Sacks & Co.	103	110
Connecticut Pie Co.	275	.....
Chr. Heurich Brewery	1205	.....
Dist. Title Ins. Co.	35	.....
Franklin Natl. Bank	15	.....
Munsey Trust Co.	190	210
North Capital Savings Bank	125	160
Northeast Savings Bank	8	12
Park Savings Bank	20	.....
Raleigh Hotel Co.	60	.....
Washington Savings Bank	40	55
Wash. Title Ins. Co.	10	22
Washington Baseball Club	80	90
Wardman-Langdon Sav. Bk.	30	32
*Ex dividend.		

SECURITIES PRICE AVERAGES

New York, May 2 (A.P.)—Stock averages:

	50 Ind.	20 RR.	20 Util.	90 To.
Today	153.0	83.0	166.1	117.7
Previous day	151.2	83.0	165.6	116.7
Week ago	154.1	84.2	166.9	118.7
Month ago	164.4	91.7	182.7	130.6
Year ago	183.2	127.2	228.8	167.2
3 years ago	222.1	132.2	223.8	167.2
High (1931)	164.2	91.7	182.7	130.6
Low (1931)	140.2	76.2	153.9	114.3
High (1930)	247.9	146.5	261.5	194.7
Low (1930)	202.4	141.6	201.2	166.8
High (1929)	252.8	164.3	256.1	201.5
Low (1929)	141.3	117.7	156.3	140.2
Bond averages:				

	10 Ind.	10 RR.	10 Util.	30 To.
Today	93.4	99.6	100.2	94.4
Previous day	93.6	99.6	100.2	94.4
Week ago	93.7	99.0	100.6	94.4
Month ago	97.2	99.0	100.6	94.4
Year ago	94.1	108.5	99.8	100.1
3 years ago	94.8	104.2	98.2	98.9
High (1931)	96.7	100.9	101.7	101.2
Low (1931)	90.4	96.7	97.1	94.7
High (1930)	93.3	98.8	98.4	93.9
Low (1930)	84.9	109.1	101.4	101.9
High (1929)	97.3	95.3	106.0	96.8
Low (1929)	90.4	100.8	96.0	96.3

(Copyright, 1931, Standard Statistics Co.)

TREASURY CERTIFICATES.

(Reported by J. & W. Seligman & Co.)

Rate.	Maturity.	Bid.	Offer.
3½	June 15, 1931	100 6-32	100 7-32
3½	June 15, 1930	100 7-32	100 9-32
3½	Dec. 15, 1931	100 1-32	100 3-32
3½	Sept. 15, 1931	100 11-32	100 13-32
3½	Dec. 15, 1931	100 1-32	100 2-32
3½	Mar. 15, 1932	100 1-32	100 2-32
3½	Mar. 15, 1932	100 6-32	100 8-32
3½	Dec. 15, '31-'32	101 14-32	101 16-32

COTTONSEED OIL MARKET.

New York, May 2 (A.P.)—COTTONSEED OIL closed steady; prime summer yellow, 7.25; prime crude, 6.37½@6.62½; May, 7.45; July, 7.67; September, 7.75; October, 7.80; November, 7.85; December, 7.90; January, 7.95; spot, 7.45. Sales, 1,000 barrels. Contracts, 7,700. Receipts, 6,000.

ON PROGRAM

Pach Bros.

EDWARD J. REILLY.

Trust counsel Moody's Investors Service and legal editor Trust Companies Magazine, who addresses the Fiduciaries Section, District of Columbia Bankers' Association, Tuesday night, at the Willard Hotel.

DRUG STORES CHAIN NET INCOME GAINS

Peoples Company Clears $121,369; Growth One of Largest in Nation.

BY THOMAS M. CAHILL.

Net profits of $121,369 for the three-month period ended March 31, are reported by Peoples Drug Stores, Inc. Compared with $92,568 for the corresponding period in 1930, this reveals an increase of $28,771.

After providing dividends on the 6½ per cent preferred stock outstanding, there remained $82,306 as earnings on the company's common stock, or 66 cents per share. This is comparable to $51,973 earned on the common stock during the first quarter of 1930, or 41 cents a share on shares then outstanding.

The growth of Peoples Drug Stores, one of the largest drug store chains in the United States, during the past year when so many retail establishments suffered financial reverses is shown in a recent letter from President M. G. Gibbs to the stockholders. In it, he says, in part:

118 Stores Operated.

"On December 31, 1930, the company was operating 118 retail stores, as compared with 112 at January 1, 1930, a net gain for the year of six stores. Sales at retail for the year amounted to $16,759,655.94, as compared with sales for the year 1929 of $15,543,208.07, an increase of $1,216,457.87, or 7.83 per cent. Net profits for the year, after all charges, amounted to $671,702, and after providing for dividends on 24,250 shares of preferred stock outstanding at December 31, 1930, there remains the amount of $514,077 as the earnings on the common stock, which is equal to $4.12 per share on the shares outstanding at December 31, 1930."

Since January 1, 1931, four new stores have been opened—one in Washington, at 2616 Connecticut avenue northwest, and the others in Baltimore, Newport News, Va., and Arkon, Ohio.

Expanded Within Five Years.

The company has experienced its most remarkable expansion within the past five years. On January 1, 1926, it operated only eighteen stores, all located in the District of Columbia. Since then it has grown into a corporation of 122 stores in eight States and the District. Peoples now has 34 stores in Washington, the other 88 being in Virginia, Maryland, Delaware, West Virginia, Pennsylvania, Ohio, New Jersey and Tennessee. Including executives, warehouse officials and personnel, altogether 1,850 persons are employed.

March gross of Virginia Electric & Power and subsidiary companies was $1,396,113, compared with $1,391,834 for the month last year; net operating revenue was $640,787, compared with $603,197. The twelve months' gross was $17,097,194, as against $17,129,442, and net operating revenue was $7,687,692, in comparison with $7,787,854. Surplus after charges was $5,977,643, as against $6,014,581.

FINANCIAL DISTRICT GOSSIP

Cashier Frederick H. Cox, Commercial National Bank, chairman of the transportation committee for the thirteenth annual convention of the District of Columbia Bankers Association, reports that reservations already have begun to come in for the gathering following issuance of the first "call" Thursday. The convention this year is at Hot Springs, Va., June 18-21.

Barnum L. Colton, trust officer, District National Bank, attended the convention of chambers of commerce at Atlantic City last week.

President Joseph Schiavone, International Exchange Bank, celebrated his fiftieth birthday last week.

G. Bowie Chipman, resident partner of Harriman & Co., has returned from a European trip.

Norman E. Towson, assistant treasurer, Washington Loan & Trust Co., attended the convention of chambers of commerce at Atlantic City last week.

President William D. Hoover, National Savings & Trust Co., has returned from an outing at Virginia Beach.

Treasurer Charles E. Howe, American Security & Trust Co., has been elected treasurer of the Washington Federation of Churches.

Francis M. Savage, former Washington banker, is now visiting in Japan.

Spencer Trask & Co., internationally known pioneers in public utilities financing, with local offices, and New York correspondents of James M. Johnston & Co., celebrated their fiftieth anniversary last week. The company operated throughout this entire period under its present name.

PHILADELPHIA MARKETS.

Philadelphia, May 2 (A.P.)—POULTRY—Live: white leghorns, 18@22; turkeys, 20@30; ducks, 15@23.

POULTRY—Dressed: chickens, Western, in boxes, steady, 19@22; old roosters, dry-picked, Western, 13@20.

Butter, cheese, unchanged.

EGGS—Steady to firm and unchanged.

NEW YORK CURB MARKET TRANSACTIONS OF YESTERDAY

Sales in hundreds.

	High	Low	Close
A			
1 Affiliated Pd (1.60)	19⅞	19⅛	19⅞
1 Agfa Ansco	13	13	13
275 Alum Co Am As	151	146	150
2 Am Austin Car	¾	¾	¾
1 Am Cap pf (3)	25	25	25
2 Am Cap pf prp(6⅛)	63⅛	63⅛	63⅛
5 Am Cl&PLB(10% f)	7	6¾	7
14 Am Com P A(10%f)	13¾	12⅝	13¾
8 Am Cyan B	8⅛	7⅞	8⅛
3 Am Dept St	2	1⅞	2
8 Am Equities	4	4	4
21 Am & For Pow war	18⅝	17	18⅛
7 Am Gas & El (1a)	63¾	62⅝	62⅝
1 Am Maracaibo	¾	¾	¾
1 Am Meter (3)	37	37	37
80 Am Sup Pow (.40)	12⅝	11½	12⅛
4 Am Ut & Gen B vte	2⅝	2⅝	2⅝
2 Ansio Chi C Mit	9	9	9
11 Appalach Gas	4¾	4¾	4¾
1 Ark Nat Gas A	4⅞	4⅝	4⅝
30 Ark P&L pf(7) A5	106	103	106
2 Asso G&E1 allot ctfs	21⅞	21½	21⅞
16 Asso Gas&El A (2r)	19⅝	18⅝	19⅝
1 Atlantic Lobos	½	½	½
1 Aut V M cv pr pf	8⅞	8¼	8⅞
B			
7 Banet Ind Ln(1½)	14⅛	14⅛	14⅛
3 Blue R cvt pf(3r)	35	34½	35
5 Braz Tr & Lt(6%f)	18¾	18	18⅛
1 B N & E P 1 pf(5)	102¾	102¾	102¾
C			
22 Can Marc Wireless	2⅜	2⅛	2⅛
11 Carib Syn	1⅜	1⅜	1⅜
50 Celanese 1 pf(7)AS	48	48	48
7 Cent P S A (10%f)	14⅞	14⅜	14⅜
10 Cent St El (10%f)	9⅛	8¾	9⅛
50 Cen SErv p n(6r)A8	39	39	39
4 Chath Ph Al nv(1)	14	13½	14
217 Cities Serv (.30a)	15	14⅜	15
1 Cities Serv pf (6)	80¼	80¼	80¼
3 Claude Neon Lt	5⅞	5⅞	5⅞
2 Cleve Tract (.80)	6⅝	6⅝	6⅝
1 Colomb Syn	1¼	1¼	1¼
5 Colon Oil	9⅛	8⅞	9⅛
1 Colts F Fire (1½)	18½	18½	18½
1 Colum Oil & G vte	3¼	3¼	3¼
10 Comwith & So war	10¾	10¾	10¾
3 Comm W Serv(6%f)	4	4	4
4 Comstock Tun	⅞	⅞	⅞
14 Cons Dairy	8⅛	8⅛	8⅛
2 Cons G&E Bal(3.60)	89	87½	89
1 Cooper Bess pf A(3)	26	26	26
6 Cord Corp	2	2	2
6 Cosden Oil	11½	10½	11
19 Creole Pet	1¼	1	1
1 Crowley Milner	2¼	2⅛	2⅛
2 Curtiss Wright war	17	17	17
3 Cusi Mex Min	½	½	½
D			
1 Deere & Co (1.20)	1	1	1
13 De Forest	4⅜	4⅛	4⅜
1 Detroit Aircraft	2⅛	2⅛	2⅛
50 Dictaphone AS	19½	19½	19½
3 Douglas Airc (1⅛e)	18⅝	18⅛	18⅝
1 Dresser Mfg A (3½)	32½	32½	32½
2 Dresser Mfg B (2)	20½	20½	20½
25 Duke Power (8) AS	118¾	118¾	118¾
5 Duquesne Gas	2¾	2¾	2¾
3 Durant Mot	3	3	3
E			
1 East Stat Pow B (1)	15	15	15
7 Eisler Elec	3⅜	3⅜	3⅜
323 El Bond & S (6%f)	42⅛	40⅝	42⅛
1 El Pow Asso (1)	14⅝	14⅝	14⅝
11 El P & L opt war	21⅝	20⅝	20⅝
4 Elec Share (6%f)	13¼	12½	13
5 Empire Corp	1⅜	1⅜	1⅜
1 Emp G&F 7% pf(7)	70	70	70
2 Evans Wallo Lead	1⅛	1⅛	1⅛
F			
1 Fairchild Avia A	4	4	4
2 Flintkote A	7	6¾	6¾
1 Foltis Fischer	2	2	2
1 Ford M C A (1.20)	19¾	19¾	19¾
17 Ford M Ltd (.366)	13⅜	12⅞	13⅛
1 Foremost Dairy	1⅜	1⅜	1⅜
3 Foremost Fabrics	1⅛	1⅛	1⅛
8 Fox Theater A	3½	3½	3½
G			
3 Gen Aviation Corp	7¼	7	7
1 Gen Cable war	1⅝	1⅝	1⅝
1 Gen El Ltd ret(.80e)	10⅜	10⅜	10⅜
1 Gen Empire (1)	16⅞	16⅞	16⅞
2 Gen Fireproof (2)	23⅞	23⅝	23⅞
42 Gen Th Eq tr pf(3)	8½	7⅞	8⅜
1 Glen Alden Coal (4)	34⅛	34⅛	34⅛
3 Globe Underw (.15x)	8	8	8
10 Gold Seal Elec	1¼	1	1
1 Golden Center Min	1½	1½	1½
22 Goldman Sachs	7⅞	7½	7⅞
20 Gray Tel P S(3g)AS	69⅜	69⅜	69⅜
10 Gt A&P 1st pf(7)A8	120	120	120
12 Gulf Oil Cp Pa(1½)	52¾	50½	52¾
H			
2 Hamilton Gas vte	5½	5	5½
5 Hap Candy St A	1⅛	1⅛	1⅛
8 Hud Bay M & S	4⅞	4⅝	4⅞
1 Humble Oil (2)	53¾	53¼	53¼
I			
4 Imp Oil Can (½)	13	12¾	12¾
1 Ind Ter Ill A	12¾	12¾	12¾
1 Ind Pipe Line (1)	13¼	13¼	13¼
1 Insull Util (6%f)	32	31½	32
1 Ins Co N Am(2½g)	55	55	55
5 Intercon Petrol	⅛	⅛	⅛
15 Internat Pet (1)	11⅝	11⅜	11⅝
3 Inter Saf Raz B(2)	12⅜	11¾	12⅜
1 Inter Superpow (1)	20¾	20⅜	20⅝
1 Inter Util A (3½)	40⅞	40⅞	40⅞
4 Inter Util B	7	7	7
20 Inte P of D pf(7)AS	80½	80½	80½
3 Ital Superpow A	3⅛	3⅛	3⅛
L			
1 Lefe Realty pf(3)	20	20	20
5 Liberty Dairy Pr	1¼	1¼	1¼
3 Lone Star Gas(.80)	16⅜	16⅛	16⅜
10 Long Is Lt pf(7)A8	111	111	111
M			
1 Marion Stm Shovel	4⅛	4⅛	4⅛
50 Ma UA cv p(2½)AS	32	32	32
2 Mavis Bott A	3¾	3¾	3¾
3 Mayflower Asso (2)	39½	38⅜	38⅜
3 Mead Johnson (4g)	90¼	89⅝	89⅝
2 Memphis N G (.60)	10	9¾	10
1 Mesta Mach (2)	31	31	31
2 M West & Util(1¾)	17	16	17
10 Mid West Util(6%f)	19½	18⅜	19½
1 Mo Kans P L(10%f)	6⅝	6⅛	6⅝
25 Moh Hud L pf(7)AS	108	106	106
1 Mountain Prod (1)	4	4	4
N			
10 Nat Fuel&Gas (1)	19½	19	19½
2 Nat Investors	4⅞	4⅝	4⅝
1 Nat P&Lt 6% pf(6)	101¾	101¾	101¾
1 Nat Pub Serv pf(7)	81	81	81
6 N Sh T Sec A(1½e)	10	10⅝	10
2 Nat Sug Ref N J(2)	30	30	30
23 Neisner pf (7) AS	68	68	68
2 New Bradford (.20)	1⅛	1⅛	1⅛
40 N Eng Pow pf(6)AS	82½	82½	82½
2 New Jer Zinc (2)	36½	35⅝	35⅝
4 Newmont Min (4)	37⅝	37⅛	37⅝
47 Niag Hud Pow (.40)	10⅞	10⅝	10⅝
3 Niag Hud P A war	2¼	2¼	2¼
2 Niag Hud P B war	3⅜	3⅜	3⅜
2 Nia Shares Md(.40)	7½	7½	7½
3 N Am Avia A	7⅛	7⅛	7⅛
85 Ner Euro Oil	1¼	1¼	1¼
30 N Sta P 6% D(6)AS	98	98	98
O			
46 Ohio Cop	⅝	⅝	⅝
10 Ohio P pf (6) A5	108	108	108
1 Overseas Sec	3¼	3¼	3¼
P			
1 Pac G & E 1 pf(1½)	27¾	27¾	27¾
32 Pandem Oil	2⅜	2⅜	2⅜
1 Parke D (1.10g)	26⅛	26⅛	26⅛
330 Parker Rustpr(3)AS	94	91½	94
50 Pender Gr A(3½)AS	22¾	22¾	22¾
11 Pennroad Cp (.20)	5½	5½	5½
3 Penn Gas & El A	11½	11	11½
10 Pec Lt P A (2.40)	18¼	17⅞	18¼
5 Philip Morris	⅞	⅞	⅞
6 Phoenix Sec	1⅛	1⅛	1⅛
19 Pilot Radio A	20¼	19¼	20¼
1 Pitney Bowes (.20)	8	8	8
1 Prod Roy	1⅛	1⅛	1⅛
12 Prudential Invest	11	10¾	11
1 Pub Ut Hold war	⅛	⅛	⅛
1 Pub Ut Hold xw	4⅝	4⅝	4⅝
R			
1 Reliance Intl B	1	1	1
1 Reliance Manage	4	4	4
1 Rockl L&Pretf(.90)	16	16	16
4 Roesia Intl	3½	3½	3½
S			
13 St Anthony Gold	⅛	⅛	⅛
23 St Regis Paper (1)	14	13¾	14
1 Salt-Ck Prod (1.40)	5½	5½	5½
1 Saxet Co	11¼	10¾	11¼
1 Schulte Real Est	3½	3½	3½
1 Schul Un Se-41 St	3	3	3
4 Segal Lock (½)	1¼	1¼	1¼
1 Seiberling Rub	5¾	5¾	5¾
11 Selected Indust	3⅜	3⅜	3⅜
1 Sel Ind (f p)(5½)	55	55	55
1 Shawing W&P(2½)	46	46	46
1 Shenandoah	5⅝	5½	5⅝
1 Shenandoah pf (3r)	32	32	32
1 Sisto Fin Corp	10	10	10
1 So Cal EdApf(1⅝)	30¼	30¼	30¼
330 So Cal EdPpf(1½)	28	28	28
1 Southern Corp	3	2⅞	3
1 Southern Nat Gas	6¼	6⅛	6⅛
11 South Penn Oil (3)	3¼	3¼	3¼
1 South Pipe (2)	14½	13⅞	13⅞
50 Southw B Tpf(7)AS	120⅝	120⅝	120⅝
125 Spiez May 6 pf A8	21	20½	20½
1 Stand Mot		2	2
11 St Oil Ind (2)	27	26⅞	27
2 St Oil Ky (1.60)	18⅜	18⅛	18⅛
1 St Oil Neb (2)	25	25	25
50 St Oil Ohio(2½)AS	50	50	50
5 Stinnes Hugo	4	4	4
5 Stutz Motor Am	24⅛	23¾	24⅛
3 Sunray Oil (5%f)	2½	2½	2½
T			
1 Swift Int (3)	36	36	36
U			
2 Technicolor Inc	8	8	8
4 Teck Hugh G(.60)	8	8	8
16 Thatcher Mfg	8	8	8
2 Trans Air Trans	7⅞	7½	7½
20 Trans Lux D Pic A	8	7⅞	7⅞
1 Tung Sol Lamp(1)	9	9	9
U			
2 Unserlelder Fin	28½	28¼	28¼
9 United Corp war	8⅛	8⅛	8⅛
63 Unit El Serv rts		⅛	1-32
16 United Founders	6¾	6½	6¾
43 United Gas	7	7	7
10 United Gas war	2⅝	2⅝	2⅝
1 United Gas pf (7)	88	88	88
27 United L & P A(3)	22⅜	21¾	22⅛
3 Unit L&P cv pf(6)	95	94½	95
4 U S & Int Sec	1⅛	1⅛	1⅛
2 U S & Int Sec pf	40	40	40
2 U S Elec Pow	3	3	3
1 U S Lines pf (1)	5	5	5
1 Unit Verde Ext(2)	3¼	3¼	3¼
6 Utility Equities	8½	8½	8½
6 Utility Eq pf (8½)	8½	8½	8½
59 Util P&L (1.02½g)	76½	76½	76½
2 Util & Ind pf (1½)	15½	15½	15½
V			
100 Vacuum Oil (4)	41⅝	40	41
1 Van Camp Pack pf	6¾	6¾	6¾
3 Vick Finance (.40)	6¼	6¼	6¼
W			
2 Wil-Low Cafet	4	4	4
32 Zonite Prod new (1)	12½	11½	12¼
Z			
1 Tenn El Pow 6s, 1956	102½	102½	102½
4 Tex Pow & Lt Ser 5s, 1960	99⅝	99⅝	99⅝
1 Tex P & L 5s, 1958	101¾	101¾	101¾
5 Tri Util 5s, 1979	101½	101½	101½
U			
12 Ulen & Co 6s, 1944	42	42	42
5 Union Gulf Corp 5s, 1950	75	73½	75
5 Un Lt & Pr 5½s, 1974	101¾	101¾	101¾
1 Un Lt & P 5½s, 1975	100	100	100
9 Un Lt & Ry 5½s, 1952	101½	100¾	101½
1 Un Lt & Ry 5s, 1932	99⅛	98⅝	99⅛
1 Un Lt & Ry 6s, 1952, A	103	103	103
9 U S Rubber 5½s, 1933	104	104	104
2 U S Rubber 6½s, 1932	82½	82	82
1 U S Rubber 6½s, 1939	97½	97½	97½
	97½	97¼	97¼
28 Vanadium Corp 5s, 1941	93¼	92	92¾
1 Van Sweringen 5s, 1935 A	69½	69½	69½
1 Virg Pub Ser 5½s, 1946, A	96¼	96¼	96¼
W			
2 Waldorf Ast 7s, 1954	66⅛	66	66
2 Warren Bros 6s, 1941	82½	82½	82½
5 West Texas Util 5s, 1957, A	88⅝	88¼	88¼
1 Wisconsin P & L 5s, 1956, E	102⅝	102¾	102¾

FOREIGN BONDS.

A			
2 Agri Mortgage Bank 7s, 1947	68½	68½	68¼
B			
1 Bogota Mortgage Bank 7s, 1947, new	84	84	84
1 Buenos Aires Prov 7½s, 1947	88	87¾	88
C			
5 Cent Bank Germany 6s, 1952, A	73¼	73¼	73¼
5 Com Privat Bank 5½s, 1937	86½	86½	86½
E			
1 European Elec 6½s, 1965, xw	73½	73½	73¼
F			
1 Finland Ind Bank 7s, 1944	92	92	92
1 Finland R M Bank 6s, 1961	82	82	82
G			
1 German Cons Mun 7s, 1947	87½	87½

FAIRY PLAY TO HAVE 1,000 CHILDREN IN IT

"The Wizard of Oz" Will Be Presented on May 23 at Wilson Stadium.

One thousand or more children of Washington will join in an open-air presentation of the musical fairy tale, "The Wizard of Oz," under the auspices of the Community Center Department of the city, on Saturday afternoon, May 23, at 5 o'clock in Wilson Stadium, entrance at Twelfth and Thirteenth streets and Florida avenue northwest. This production is the development of the past several years of annual spring dancing programs in which children from all community centers in the city have cooperated, and which have attracted growing interest and attendance.

"The Wizard of Oz" as it will be given by Washington boys and girls, has been presented for several years with remarkable success in Detroit, where it has been given under the direction of Lottie A. McDermott, supervisor of Detroit's playgrounds. The story has been adapted and the dramatic action arranged by Fern Stevenson; and the presentation in this city is made possible through the interest and courtesy of the Detroit committee.

Rehearsed One Month.

Rehearsals of the many groups have been under way for more than a month, throughout the city, under the direction of the dancing and drama directors of children's groups in the centers. The participants represent the following community centers: Columbia Heights, East Washington, Thomson, Takoma, Southeast, Macfarland, Buchanan, E. V. Brown, Ben Murch, John Eaton, Cooke, Gordon, Janney, Park View, Langley, Oyster, Grant, Force, Bancroft, Chevy Chase, and others.

The entire presentation is under the direction of an executive committee of Community Center officials, headed by Mrs. L. W. Hardy as chairman. The committee comprises Miss Sibyl Baker, in charge of costumes; Mrs. M. W. Davis, printing; Mrs. A. C. Driscoll, hospitality; Mrs. Marie Moore Forrest, production; Mrs. A. L. Irving, tickets; Miss Bess Davis Schreiner, public information; and Harold Snyder, settings and properties.

Teachers Are in Charge.

Sixteen local teachers who are leaders in the dancing and drama groups in the community center are in charge of the training of the children for the "Wizard of Oz." They are Frances Brightwell, Margaret Carmody, Evelyn Davis, Alice Louise Hunter, Judy Lyeth, Marjorie Schuster, Donna L. Taggart, who have formed the plans for the production, and also Sara Bergling, Lorine W. B. Dean, Martha Fisher, Elizabeth Jenkins, Beatrice Mullin, Dorothy Parson, Ivy Randall, Mrs. J. P. Telford and Marguerite Wolfe. Donna Taggart is chairman.

Miss Esker has been assisted in the designing of many of the costumes for "The Wizard of Oz" by Ethel Jones, of this city. The costumes are now being made under Miss Baker's direction and Miss Jones' supervision by groups in the various centers throughout the Capital.

It is planned to use the entire field of Wilson Stadium for this fairy tale presentation.

3 Robberies Yield $76,000 in Jewels

2 Gunmen Take $60,000 in Uncut Diamonds in New York Holdup.

New York, May 2 (A.P.).—In an office building in West Forty-eighth street near Fifth avenue, occupied exclusively by jewelers and guarded with extensive burglar alarms, two gunmen yesterday seized uncut diamonds valued at $60,000 after handcuffing an importer and his clerk.

Two men entered the apartment of Mr. and Mrs. Robert R. Livingston and at pistol point took a diamond bracelet and diamond ring from Mrs. Livingston. Mrs. William J. Ennever, who entered the apartment while the holdup was in progress, was robbed of a diamond ring she valued at $2,500. Mrs. Livingston placed her loss at $3,500.

Arrest of two burglary suspects today revealed the theft of jewels valued at $10,000 from the home of Mrs. Casper Whitney, social and political leader. Last night police said the men under arrest on charges of attempted burglary had sought to enter eighteen homes in the vicinity of Mrs. Whitney's residence.

Court Forbids Home Campaign to Sell Drug

Aspirin can not be legally sold in Washington by salesmen who go from door to door.

Judge Isaac R. Hitt so ruled yesterday when he found Steve Garfield Selb, representative of a Newark, N. J., firm, guilty of selling the drug in a door-to-door campaign. The case originally hinged about the right of delicatessen stores and others not in the drug store class, to sell the drug. The collateral points were ruled out and Judge Hitt only passed opinion on the door-to-door angle. Selb's personal bond was taken.

Tobacco Warehouse Burns; Loss $500,000

Winston-Salem, N. C., May 1 (A.P.). Fire tonight destroyed the warehouse of Wright-Hughes Tobacco Co., Inc., and leaf tobacco estimated at 4,000,000 pounds stored in the building. Damage was estimated at more than $500,000.

It was the second large tobacco warehouse fire here in four days, the other occurring in the sheds of the Winston Leaf Tobacco Co. and doing damage estimated at $750,000. The origin of tonight's fire was undetermined. The other was believed caused by spontaneous combustion.

Restore Luther's Church.

Torgau, May 2 (A.P.).—The "Schlosskirche" of this Prussian town, built in 1544 under Martin Luther's direction as the first Protestant Church in the world, is to be restored as a memorial to the Reformation.

Rug Carries Leprosy.

Paris, May 2 A.P.).—Two small children who sat on a rug which their mother bought from an Arabian peddler have developed leprosy. Physicians decided leprosy germs in the rug had worked into scratches on the children's hands.

"Bird Day" was observed in Florida recently upon recommendation of the governor.

The Washington Post

Indexed. Simplified and Popularized

All ads restricted to their proper classification and The Washington Post style of type. Publishers reserve the right to edit, classify, index or reject any classified advertising copy.

Errors in advertisements should be reported immediately. The Washington Post will not be responsible for more than one incorrect insertion

CLASSIFIED RATES.

Count 5 average words to the line. Minimum 3 lines.

For consecutive insertions:

	Charge	Cash
1 day	20c	19c
3 days	18c	17c
7 days	18c	13c

Cash rates apply on prepaid ads only. Irregular or "skip" orders cost 1 cent per line additional.

CONTRACT RATES.

30 consecutive days, 15c per line.

Three or more lines every day for one year, 14c per line.

1,000 lines used at option within one year, 17c per line.

CLOSING TIME FOR ADS.

9 p. m. for daily copy and 8:45 p. m. Saturday for Sunday copy.

Ads to appear in early 9 o'clock evening edition must be received before 12 o'clock noon.

Telephone your ad to NATIONAL 4205.

Ask for a Post Ad Writer.

Have it charged

Classifications of an allied nature grouped together for quick and easy reference.

Lost 1

BAG—Containing glasses, watch, keys, papers; vicinity Harvard Hall and 14th and Col. rd. Reward. Apt. 502, Harvard Hall. Call Col. 5714 after 5 p. m.

DOG—Cocker spaniel; light tan with black collar; 2 years old; answers to name of Snoopy. Reward. Phone Cleve. 7907.

RING—Opal; white gold; filigree mounting; vicinity Reservoir and Filtration Plant. Reward. 610 North Carolina ave. se.; Linc. 1380.

TWENTY-DOLLAR BILL, May 1, at Riggs Bank or between bank and Monroe st.; reward. Adams 3957-J.

Notices 3

A BLOCK of 10 good lots; in high-class refined summer colony; 25 miles from Washington, over improved highway; finest of bathing, boating and fishing; will sell at $10 per lot; will divide. Telephone Mr. Bowers, Natl. 4596.

Personals 5

ALL KINDS OF BEAUTY WORK DONE in your own home by French expert; ladies only. Call Georgia 1401-J.

HERALDRY DESIGN—Your coat of arms in water-color; prices reasonable; professional work. J. P. Hutchison, 600 20th st. nw. Nat. 5425 after 5:30 p. m.

LOG CABINS BUILT—The modern way; beautiful, practical summer and winter; plans and estimates furnished, or we build to your own plans; prices moderate; delightful effects, distinctive, permanent; improves with age. Address Log Cabin Specialist, 1505 Lamont st.; Col. 0225.

MISS FLOOD'S private kindergarten and school of dancing, 1322 Mass. ave. nw.; children 3 and over; open all summer; hours, 8:30 to 5:30; $5 week.

NEW YORK DANCING TEACHER WILL accept limited number of talented boys and girls, 3 years up, to teach tap, acrobatic and all kinds of fancy dancing at her Chevy Chase home. 5818 Nevada ave.; Cleveland 3781.

PIANO INSTRUCTION — EXPERIENCED teacher; Peabody certificate; beginners or advanced children or adults, home lessons if desired. Dist. 1791.

SUPERFLUOUS HAIR KILLED FOREVER by Dr. Stevens' Devitalizing Cream; or money refunded. 302 Kresge Bldg., 1105 G st.

E.
WAITING FOR LETTER.
L. B.

FOR $229—A MONTH'S VACATION. Visiting 4 European countries; boat passage and all expenses paid.

A 65-day trip around South America, $985. Phone Met. 3906.

WHEN DEATH STRIKES A FAMILY There is no need for them to feel that they must accept inferior funeral service, due to inability to pay a high price; THE GREATER W. W. CHAMBERS offers a complete funeral, cars and all, for as little as $75; the world's finest waterproof, airtight guaranteed steel burial vault may be had from Chambers for $85. In case of death, call the Greater W. W. Chambers Co., 14th st. corner Chapin st. nw.; Columbia 0432.

Clairvoyants 6

LICENSED BY DISTRICT OF COLUMBIA.

MADAM CARTHE — Seances Tuesday, Thursday, 2 p. m.; Wednesday, Friday, 8 p. m.; private readings by appointment. 931 Eye st. nw.; District 9003.

MME. LE ROY, of Egyptian tearoom. Advice on business; cards, palm, tea reading, 50c. 461 Eye nw.; DI. 4149.

MADAME ZARA, 520 D ST. NE. Linc. 4341-J. Cards, palm, life read, $1. Hrs., 10 to 10.

DR. HAMID OCCULT MASTER
Mahatma Gandhi Temple,
614 Kresge Bldg., G St. Corn. 11th.

MRS. RIZPAH ELDON
1336 MASS. AVE.
Cor. 14th and Mass. Ave. NW.
Clairvoyant; advice on all affairs, family, love and business. Met. 2726.

MADAME PAULINE,
Clairvoyant-Palmist, can be consulted on any and all affairs of life, who challenges the world to compare with her great powers and work on business, love, law, marriage, divorce, separations and family affairs; readings, 50c; hours, 9 to 9; satisfaction guaranteed. 900 11TH ST. NW.

MADAM NAOMA GIFTED MEDIUM.
Tells who and when you'll marry, makes up lovers quarrels and family troubles, tells how to gain and hold a good position, overcome troubles, bad luck. Hours, 9 to 8; 25 readings, $1. 623 7th st. nw., bet. G and F.

MME. DELIA GIFTED LIFE READER.
Stop, look and listen! It's better to be happy than rich. Tells everything you want to know, hope, fear and ambition, time of marriage, health, business, separation, love, luck, talents; tells you your troubles and how to overcome them and win your desires, guides you to success and happiness. Special for one week only. This ad and 50c gives you a $1 reading. Hours, 9 to 9, daily and Sunday. 707 7th st. nw., over Morris' Hardware.

FAMOUS SEER THE MAN WHO KNOWS

This strange man sees the way and tells it all. Just what your life has been, just what it will be. Tells you when and whom you will marry; whether husband, wife or sweetheart is true or false. Tells as to changes, travel, lost or absent friends, divorce, wills, deeds, whether it is best to buy or sell. He tells the good and the bad. A visit will convince you of his wonderful power. Something tells you this is the man. You feel the impulse to call. Do not delay. Copyright, Apr., 1931.

TWO ENTRANCES: 608 12TH ST. N.W., 1203 F ST. N.W., 2d Floor
HOURS, 10 A. M. TO 7 P. M.

27 Years' Successful Practice in Washington My Reference and Guarantee.

Martha Spencer

MOST REMARKABLE READER OF HUMAN DESTINY OF THE PRESENT AGE.

It may be of vital interest to you to know the outcome of your present DISTRESS; the happiness of your future life may depend upon the right solution and proper advice. WITHOUT A QUESTION I WILL TELL YOU THE OBJECT OF YOUR CALL, NAMES OF FRIENDS, RELATIVES AND ACTUAL FACTS CONCERNING YOUR LIFE AND CIRCUMSTANCES WHICH YOU KNOW TO BE ABSOLUTELY TRUE.

PERFECT SATISFACTION OR NO FEE.
Hours, 10 a. m. to 7 p. m.

924 14th St. N.W.

Spiritualists 7

DR. JANE COATES
READINGS BY APPOINTMENT.
1473 MERIDIAN PL. N.W. COL. 6227.

DR. E. WHITE
Message meetings by Mrs. White, Wed. and Sun., 8 p. m. 700 6th st. se.; Lincoln 3055. Private readings by appointment.

Motor Trips 12

LEAVING MAY 5 for Rochester, Minn., driving Master Buick sedan; any one interested in a trip there or to any point en route call F. W. Titrington, Shepherd 2702-J or Metropolitan 9603.

Automobiles for Sale 15

BUICK COACHES 1928 OR 1929
reconditioned throughout; terms and trade. FRED N. WINDRIDGE (Buick Dealer), Rosslyn, Va. West 1837

BUICKS—Low prices on all used cars; large selection awaits you. Emerson & Orme, 17th and M sts. nw.

BUICK—1930 sport sedan, model 61, six wire wheels. This car has received best care, looks and runs like new. Priced to sell, trade and terms.
NORTHEAST HUPMOBILE SALES
50 H st. N.E. 51 Eye St. N.E.

CHRYSLER "77."
Crown sedan; 6 wire wheels, fender wells. This car looks and runs like new. Cost $2,100; will sacrifice for $1,250. Must be seen to be appreciated. Will give liberal terms. Your car in trade. Call Mr. Cooksey, DEc. 4640, 1216 20th St. NW.

Automobiles for Sale 15

CADILLAC 1928
sport sedan, 5-pass.; real bargain for quick buyer. Metropolitan 9385.

CORD 1930
CONVERTIBLE SEDAN.
Absolutely as good as new; real bargain for quick sale; terms and trade.
NEUMEYER MOTOR CO.
2021 17th st. nw. North 4010.

FORD—1930 fordor sedan. A beauty; specially equipped with a brand-new set of Goodrich silvertown tires, with puncture seal tubes; the car itself is perfect and a genuine value at $425. Nash-Orr Motor Co., 1522 14th st. nw.

FORD 1930
COUPE
less than 5,000 mileage; excellent condition throughout; bargain.
FRED N. WINDRIDGE (Buick Dealer), Rosslyn, Va.

FORDS AND OTHER MAKES—Low prices; easy terms. See Mr. Redman for your next used car. Parkway Motor Co., 3040 M st. nw.; West 0161.

FORD 1929 OR 1930
SEDAN
Either one is a good buy! Rare bargain. Act at once.
FRED N. WINDRIDGE (BUICK DEALER)
Rosslyn, Va.

FORD—1929 fordor sedan. Low mileage; good; $125 cash; small monthly payments. 712 E st. ne.; Linc. 3861.

GARDNER—1928; mechanically O. K.; new tires; sacrificed; rear 638 G st. se. Atlantic 2866.

GRAHAM-PAIGE — 1931 coupe. Driven less than 1,000 miles; perfect; really new; $790; guaranteed 90 days by reliable house. Mr. Barnes, 1729 14th st. Decatur 2390.

GRAHAM-PAIGE—1929 4-door sedan $375; must sell; original jet black finish; fully chromium plated; mechanically like new. 1727 P st. Decatur 3980.

NASH—1930 coupe. Eight cylinders with twin ignition; 5 sturdy artillery wheels; this car can not be distinguished from new, and is offered at very near half its original price; now only $1,245. Nash-Orr Motor Co., 1522 14th st. nw.

NASH—1928 convertible coupe. With many extras, including pedestal spotlight; one of those very popular models in red, cream and black trim that proved very economical; will go quickly at $295. Nash-Orr Motor Co., 1522 14th st. nw.

NASH—1928 advanced 6 four-door sedan. With a smooth-running motor in perfect order; roomy interior, finely upholstered and dodo finished in red with black trim; disc wheels with good tires complete this unusual buy at $495. Nash-Orr Motor Co., 1522 14th st. nw.

NASH—1929 advanced 6 8-passenger sedan. The famous "4000" series; rigid inspection and every test will prove this handsome car as practically new; powerful motor, speed and endurance; $695. Nash-Orr Motor Co., 1522 14th st. nw.

OAKLAND—1930 custom de luxe sedan. Been in storage 3 months; driven less than 4,000 miles; just like new; $775; new-car guarantee. See Mr. Barnes, 1729 14th st. nw.; Decatur 2390.

PEERLESS—Sedan. Mechanically O. K.; new tires; best offer takes it away; must sell. 1328 Randolph st. nw.

STUDEBAKER — Sedan, 1924. Perfect running condition; newly overhauled; new battery; very cheap. 2021 O st. nw.

STUTZ—Straight 8, sport coupe; beautiful 2-tone tan; excellent condition; bargain. 3901 Conn. ave., Apt. 501. Sun.

SUNDAY BARGAINS—Call and see special bargains we are offering in our used car department for today. De Sotos, Plymouths, Oldsmobiles, Fords, Chevrolets, Essexes, Peerless, Whippets, Pontiacs, Oaklands, etc.; low prices, easy terms, good allowances for your car on used car, new De Soto, or new Plymouth. Blanton Motor Co., De Soto and Plymouth Factory Dealers, 7 New York ave. ne. Open all day Sunday.

VELIE—1928 sedan, six-cylinder; A1 condition; bargain; rear 638 G st. se. Atlantic 2866.

WILLYS-KNIGHT — Foursome Sedan, model 66-A; original finish; beautiful blue new-car appearance; real bargain, $475.
NORTHEAST HUPMOBILE SALES
50 H st. N.E. 51 Eye St. N.E.

UNITED MOTOR CO.

'28 Pontiac Sedan	$375
'29 Plymouth Sedan	$295
'29 Chevrolet Coach	$295
'29 Essex Challenger Cpe. or Coach	$295
'28 Pontiac Roadster	$125

Many other late models, $50 up.
1805 14th st. nw Dec. 6172.

GRAHAM-PAIGE
1929 SPORT PHAETON
$495
A real sporty car in blue with tan top and all appointments essential to this type of car.
RAY EMMES, INC.
1328 14th St. N.W.

WEEK-END SPECIALS
Chrysler Used Car Dept.
These Cars Are Guaranteed For 30 Days

1929 Hupp 6 Sport Roadster—A beautiful black car with 6 disc wheels. Why miss this opportunity to purchase a car of this class at this price $595

1929 Marmon 78 Sedan—Fender wells and the finish is excellent. This car cost better than $2,000. What a value $675

1929 Chrysler 75 Roadster—Blue, new rubber, and is far above the average used car $825

1930 Ford Roadster—A real clean little job that is priced right $395

1929 Chrysler 75 Sedan—Blue Royal sedan that is excellent in every respect $785

MANY OTHERS

H. B. Leary, Jr., & Bros.
Open Evenings and Sundays.
1321-23 14th St. N.W. North 6826.

Northeast Motor Co.
Ford

"COME OUT"
Our terms make it easy for you to buy.

1927 Pontiac Coach	$ 50
1930 Whippet "6" Sedan	375
1930 Model A Sport Coupe	385
1930 Model A Sport Roadster	365
1930 Model A Fordor Sedan	450
1928 Model A Fordor Sedan	285
1928 Chevrolet Coupe	195
1929 Model A Pickup Delivery	250
1928 Model A Coupe	195
1929 Essex Coupe	195
1929 Model A Standard Coupe	285

A good selection of cars that look and run good for less than $100.

Open Sundays and Evenings

920 Bladensburg Road N.E.
ATlantic 0200

HERE ARE SOME MORE REAL BARGAINS WITH A GUARANTEE THAT TAKES THE GAMBLE OUT OF USED CAR BUYING.

Drive any of these cars three days and if not satisfied with your purchase return it (in the same condition as delivered), and your money will be cheerfully refunded.

1931 Studebaker 6 Roadster.
1930 Marmon Roosevelt Sedan.
1930 Pontiac Coupe.
1930 Peerless Cabriolet.
1930 Chrysler Sport Phaeton.
1930 Studebaker 7-Pass. Sedan.
1929 De Soto Coupe.
1929 De Soto Sedan.
1928 Marmon Sedan.
1929 Chevrolet Sedan.
1928 Studebaker 7-Pass. Sedan.
1928 Franklin 7-Pass. Sedan.
1928 Packard 7-Pass. Sedan.
1927 Packard 7-Pass. Sedan.

Many Others. Easy Terms.

LEE D. BUTLER, INC.,
2155 Champlain St. N.W.
Above V. Near 18th.

Automobiles for Sale 15 Automobiles for Sale 15

"PARKWAY"
FORD DEALERS

FOR YOUR USED CAR $100 FOR YOUR USED CAR

The most sensational offer ever made in Washington. Every used car in our stock included in this sale. We will allow on any of our high-grade used cars the down payment up to

ON ANY USED CAR $100 ON ANY USED CAR

That Can Be Driven to Our Used Car Department
FINANCE—INSURANCE— INTEREST
All Included in the Sale Price. No More to Pay.

29—MODEL A FORDS—29

Late Model Chevrolets, Buicks, Nashes, Dodges, Pontiacs, Chryslers, Oaklands, Studebakers, Whippets, and Other Makes in Coupes, Roadsters, Sedans.

NO BOOST IN PRICES
Payments Run Over a Period of 8, 10, 12 Months

We also have on hand at this time a number of good used cars priced to sell $15 to $50.

3040 M Street N.W.
Sunday All Day WEst 0161 Open Nights Till 10 o'Clock

This stock of cars must be liquidated by the 10th of May.

THE BIGGEST DOLLAR'S WORTH

Closing Out Factory Branch
Here Is Your Opportunity
to Obtain a High-Grade Car at
Low Close-Out Prices

Dodge Sedan	$19	Marmon 68 Sedan	429
Nash Sedan	49	61 Peerless Sedan	429
Essex Sedan	79	91 Peerless Sedan	549
Chrysler Sedan	99	Packard	579
Oakland Sedan	99	Marmon 78 Sedan	599
Stearns Knight Sedan	99	Oakland 8-Cyl. Sedan	649
72 Model Peerless	99	Graham-Paige Sedan	699
Gardner Sedan	199	Late Dodge Sport Cpe.	749
Paige Sedan	249	Studebaker Pres. Sedan	749
Graham-Paige Sedan	399	Peerless Model 125 Seven Passenger Sedan	949
Hudson Coupe	399		

TERMS—COME EARLY—TRADE
Open Evenings and Sunday

Peerless Motor Company
Factory Branch
1501 14th St. N. W. Decatur 3400

DODGE
SENIOR 6 SEDAN
Four-Speed Transmission

Mileage very low; fully equipped and like new in every respect. Your opportunity to purchase this practically new car at $795, which is less than 50% of its original cost; terms; trade.

TREW MOTOR COMPANY
DODGE DISTRIBUTORS.
1509 14TH ST. N.W. DECATUR 1910.

BRING YOUR DEPOSIT
CASH $5.00 CASH
Reading Time 1 Minute 16½ Seconds.

HUPP
"6" Sedan. So low in price and so good to look at that your own good judgment will set a severe sell back. All comers, critics, dealers, careful buyers, here's your chance. $135 complete "as is" and final. Any demonstration and full owner history, and title guarantee.... $135

FORD
Roadsters, Coupes, Phaetons. New appearing, highly polished, glistening lamps and radiators, clean interior. Fast motors, checked, inspected and ready to go. Some as low as $150 and up to almost new cars with substantial savings $150

BUICK
1927 Sedan. Well known to all as one of the best cars ever built by General Motors. A former Buick used car manager is on hand to tell you more about this car. Only $327. New tires, new appearance, and satisfaction always guaranteed $327

NASH
400 Series. A qualified appraiser said that this Nash was an outstanding value. A local used-car dealer has been trying to buy it for a week. Save the profit you might give him by dealing here.

Day and Night Sales
EYNON FORD
DEALERS
1437 Irving st. nw. Ad. 8837
Jim Flaherty, Used Car Mgr.

"TREW VALUES"
DODGES
1930—1924
FOURS—SIXES—EIGHTS
$75 TO $945

FORDS
1928—1929—1930
SEDANS—ROADSTERS
PRICED FROM
$250

TODAY'S SPECIAL
$345
1928 STUDEBAKER 5-PASSENGER SEDAN

$75 TO $350
Will Buy
ESSEX—CHRYSLER—STUDEBAKER
NASH—HUPMOBILE—WHIPPET
DODGE—FORD AND MANY OTHERS
IN ALL BODY STYLES.

INSPECT THESE CARS AT "The Home of Trew Values"

THE TREW MOTOR CO.
DODGE DISTRIBUTORS.
1509 14th St. Decatur 1910

CADILLAC SEDAN
Excellent condition; terms and trade.
NEUMEYER MOTOR CO.
2021 17th st. nw. North 4010.

Stanley H. Horner, Inc.
1015-1111 14th St. N.W.
Natl. 5800

1930 Marquette SPORT COUPE $675
Excellent condition throughout

1930 Buick MASTER COUPE $1,250
Black and green Duco, 6 wire wheels.

1930 Oakland 8 $745
Coupe, Rumble Seat. Beautiful Maroon. 6 wheels.

1928 Buick Master 4-Pass. Coupe $675
Perfect in every way.

1929 Nash 6 CONV. COUPE $495
Low mileage, like new.

1928 Packard 7-PASS. SEDAN $950
6 wire wheels, perfect throughout.

1929 Ford Coupe $295
A real buy.

1015-1111 14th St. N.W.
Nat'l 5800

Help Wanted—Female 37

WOMAN—About 25; neat and aggressive; for special sales work; steady employment. Apply Personnel Dept., Room 610, 1319 F st. nw.

WOMEN wanting spare-time work; profitable, pleasant, dignified. Will not interfere with present duties. Employment Manager, Naperville, Ill.

STENOGRAPHERS—Typists, bookkeepers, clerks, P. B. X. operators, &c., needed daily. Boyd's, 1333 F st. nw.

YOUNG LADY, preferably with experience, for marking and assembling, in dry-cleaning plant. Box 70, Washington Post.

LADIES
DID YOU KNOW
That you can earn $6 to $10 a day doing dignified and refined social invitation work and no selling? Much of your work can be done at home. See or call Mrs. Ogle, 1104 Vt. ave. nw.; phone No. 7723.

Help Wanted—Male 38

AT ONCE will place a few neat-appearing men in new dept.; must be quick to learn and satisfied with about $135 per month to start. Apply 622 Albee Bldg.

AUTO MECHANIC—A No. 1 man; experienced on all makes of cars; $40 week. Boyd's, 1333 F st.

BOYS—Between the ages of 14 and 18; for all day work as messengers. Apply Mr. Schriver, Western Union, 1317 New York ave. nw.

DRIVER AND SOLICITOR—One who has some experience in dry-cleaning business; must have ambition and good character; salary and commission. Apply before 9 a. m. or after 2 p. m., Parkway Cleaners & Dyers, 5010 Conn. ave. Don't phone.

HIGH SCHOOL GRADUATES earn money corresponding for newspapers; all or spare time; no canvassing; send for particulars. Heacock, 120 Dun Bldg., Buffalo, N. Y.

MAN—To travel with manager selling necessities; good pay; working in Va. and Md. Apply Mr. Springer, Room 610, 1319 F st. nw.

MAN—To fill vacancy in local sales force; good pay. See Mr. Haley, Room 609, 1319 F st. nw.

MAN—WITH CAR; FOR CITY FOOD-PRODUCT ROUTE. APPLY 5333 ILLINOIS AVE. NW., CORNER GA. AVE.

MEN—Three; for special work; salary guaranteed, with overtime; must be neat and have fair education. Apply 214 Dist. Natl. Bk. Bldg., 1 to 4 p. m.

MEN—We have vacancies for 3 young married men; good opportunity to learn selling; also vacancy for one married man with selling experience for junior executive position in the field; drawing account against commission. Apply 10 a. m. Monday, to Mr. Sauriol, Room 237, Potomac Electric Power Co. Bldg., 10th and E sts. nw.

MEN—To sell Real Silk hosiery and lingerie in Washington. 1319 F st. nw.

MEN—Wanted: we pay your railroad fare to Nashville; let us train you to be an expert automobile mechanic and help you get a good job; the cost to you is small. No Negroes taken. For free booklet write Nashville Auto School, Dept. 154, Nashville, Tenn.

PRESSER—Thoroughly experienced on Hoffman machine. West End Laundry, 1723 Pa. ave. nw.

RECEIVING CLERK—Age 18-22; knowledge of auto parts; splendid opportunity; $18 week. Boyd's, 1333 F st.

SALESMEN—Two; wanted by textile firm; parish calls; no experience necessary; we teach you the business. Apply 622 Albee Bldg.

SALESMEN—3 needed; must have cars; excellent future; salary and commission. Boyd's, 1333 F st.

SODA DISPENSER — Experienced; must have local references; salary, $15 week. Boyd's, 1333 F st.

SOLICITOR—Interior decorating; good salary and commission to responsible person. Apply 1360 Kenyon st. nw., Monday, between 7 and 9 p. m.

YOUNG MEN—Two; wanted for sales work; good opportunity. See Mr. McEackern, 10 a. m., Monday, 3d floor, Potomac Electric Service Bldg., 10th st. and Pa. ave. nw.

MECHANIC—Thoroughly experienced on trucks; must be capable of taking charge of shop; do not apply unless qualified and can furnish best references.
SHIPP MOTOR CO., 422 L ST. NW.

CALIFORNIA WINE GRAPE JUICE. Openings for high-class salesmen to sell professional and business executives; famous old company; shipments from refrigerated warehouse in Baltimore; products fully guaranteed; good remuneration, with permanent future; call in person or write Sales Manager, Baltimore Brewing Co., Box 109, Waverly Station, Baltimore, Md.

MEN.
If you have a high-school education and are of neat appearance, and can furnish references, you can get a job on the second floor of the Dentike Bldg., 1010 Vermont ave. nw., Spite 201, and it will be permanent, Monday, bet. 9 a. m. and 12.

35 TAXICAB CHAUFFEURS
We are constantly in need of careful, courteous drivers. Our men are making from $5 to $10 per day. Apply
BELL CAB CO.
1317 L St. NW.

We have an opening in our radio and Frigidaire department for 2 experienced salesmen, local married men will be given preference. We also want several inexperienced men who are willing to learn. We will furnish necessary training. Apply Mr. Scott, between 9 and 10, Monday morning.
F. S. Harris Co., 2900 14th N.W.

Help Wanted—Male, Female 39

POSITIONS ALWAYS OPEN.
EMPLOYMENT SERVICE BUREAU,
917 15TH ST. NW.

Salesmen—Agents 40

AGENTS—Run proof hosiery; every pair guaranteed in writing; pure full fashioned silk; moderate prices; liberal commissions; start at once. Silktex Mills, Philadelphia, Pa.

BIG MONEY selling hair straightener to colored people; write for free sample and terms to agents. Marcellene Chemical Co., 1908 W. Broad, Richmond, Va.

CALIFORNIA Perfumed Beads selling like hot cakes; agents coining money; big profits; catalog free. Mission Factory E-2, 2328 West Pico, Los Angeles, Calif.

ROUTE SALESMEN—Here's a real seller; America's most unique confection; 100% profit for you; everything furnished; own your own business. Henry Eby, Florin, Pa.

SALESMEN—$10 commission advanced each easy sale; liberal bonuses new-trade stimulator; every merchant must buy; free outfit. Keene, 156 5th ave., New York.

SELL YUM YUM—New delicious food product; every home needs it; children cry for it; sells easy; repeats easy; builds steady, profitable business. Write for free sample. Yum Yum, 2307 Archer, Chicago.

$50 WEEK—Sell dealers Bromo-Mint; instantly relieves headache, indigestion; sensational sales plan; builds permanent repeats; immense profits; no canvassing. Bromo-Mint, Selinsgrove, Pa.

$50 A WEEK IN 2 HOURS A DAY. Auto seat covers direct from factory; large commissions daily in advance; bonus; free samples. Supreme Auto Seat Cover Co., Heyworth Bldg., Chicago.

CALIFORNIA WINE GRAPE JUICE. Openings for high-class salesmen to sell professional and business executives; famous old company; shipments from refrigerated warehouse in Baltimore; products fully guaranteed; good remuneration, with permanent future; call in person or write Sales Manager, Baltimore Brewing Co., Box 109, Waverly Station, Baltimore, Md.

Situations Wanted—Female 41

GIRL—Neat; light skin; wishes position, work in cafeteria or mother's helper. Phone Linc. 5567.

GIRL—Refined, colored, desires work, chambermaid, nurse or plain sewing; would leave city; best references. North 3615-J.

DRESSMAKER—Dresses made, all styles; also remodeling; work guaranteed; reasonable; short notice; will call. Montgomery, 1819 Adams Mill road.

REFINED, Southern young lady wishes to be companion to children or elderly lady for summer months. P. O. Box 485, Roanoke, Va.

REFINED lady (white) desires care of children; hourly or daily; refs. exchanged. Cleve. 1552-J., Chevy Chase.

TYPING—Expert work for researchers, educators, authors; 40c per 1,000 words; accurate. Tyrone, 304 Munsey Bldg.

WOMAN—Refined; nurse to invalid, companion to elderly, housekeeper, small family; no laundry; stay nights. No. 7364.

STENOGRAPHER-SECRETARY.
EXPERIENCED, EFFICIENT; REFERENCES.
NATIONAL 0780.

PERSONS advertising for "Situations Wanted" are warned to exercise careful investigation of persons offering positions where cash deposits are required to secure employment.

Situations Wanted—Male 42

BOOKKEEPER, typist, office man, salesman desires employment; experienced in banking, insurance and building materials; salary secondary; college graduate; best references. Phone North 2761.

COLORED MAN—Now employed at St. Alban's School for Boys, would like chauffeur's position, leaving town for summer; experienced. Parker Tyler, Cleveland 1085.

DESIRE job as master of a yacht; holds 1st-class pilot license. Charles O. Chesser, St. George Island, Md.

HOISTING ENGINEER—CONCRETE MIXER MAN, 239 E ST. NW.

HOTEL—Young man, 7 years' experience asst. manager and steward in transient and residential houses New York and Washington, desires connection here or will leave city. Can furnish excellent references. Hard, conscientious worker; possess executive ability and accustomed to managing all classes of help. Available immediately. Box 38, Washington Post.

JANITOR, with references, wants small apt. house, with quarters. 1415 Q st. nw.

MECHANIC—Experienced motors, elevators, heating-plant maintenance, building repairs; own car used for hauling service. Phone Alexandria 2481.

PAINTING—Interior and exterior; paperhanging, floors refinished, carpentry repairing; reasonable; estimates. A. E. Burrill, Linc. 3056-W.

Business Opportunities 44

ADVERTISE—24 words, 50 papers, $5.00. Catalog free. Arkenberg, 1400 Nassau st., New York.

FINGERPRINT EXPERT will accept few earnest students; low tuition. Box 40, Washington Post.

OUR CHARTERS—Delaware; best, cheapest, quickest; nothing need be paid in; free forms. Colonial Charter Co., Wilmington, Del.

PARTY wanted with $300 or more for bldg. operation; equal profits and quick action guaranteed. See Mr. Evans, 919 M st. nw.

RESTAURANT and 5-room apt.; established 23 years; in shopping district, near 3 large Govt. bldgs.; reason for selling owner has other business; price, $7,500; terms to right party. Box 239, Washington Post.

2-CHAIR BARBER SHOP FOR SALE. Good location; good trade; price reasonable for quick sale. Line. 7602.

INVESTMENT OPPORTUNITY WITH SERVICES.
In the organization of an investment company with its principal office in Washington, there will be an opening for a man with sales or office experience who is looking for a permanent connection with remuneration and possibilities considerably above the average. This is, we believe, one of the best opportunities offered in Washington today and will stand strict investigation. Investment of from $3,000 to $5,000 required. All replies treated confidentially and interview will be arranged. Address "Investment 41," Washington Post.

Automobile Loans 45A

CASH LOAN IMMEDIATELY
1929 to 1931 models; year to pay; lowest rates in city. See Mr. Barnes, 1729 14th nw.

Real Estate Loans 47

FIRST AND SECOND TRUST LOANS.
C. F. WARING.
1416 F ST. N.W. NATL. 9172.

FIRST TRUST DWELLING LOANS.
GEORGE F. HANE.
1422 F ST. N.W. NAT'L 3964.

LOANS FIRST AND SECOND TRUST.
W. C. WILEY, Investment Bldg. Nat. 9111.

Private Instruction 53

AUTO DRIVING INSTRUCTIONS — Any hour; by white licensed instructors; your car or our car. Call any time Ad. 3489.

Instruction Courses 54

IF A DOUBTER—Pass on, if progressive, read, enroll now. Boyd shorthand is easiest to learn, simple as A, B, C's, reads like print. It is better. Thousands use it daily in office practice, touchtyping, spelling, position, diploma. Short, thorough courses. Start immediately. Boyd Secretarial School, Washington's leading business institution, 1333 F st. nw. Nat. 2342.

Dogs, Cats, Pets and Supplies 56

POLICE DOG—Pedigreed; eligible for registration; 3 years old; fond of children; reasonable. Adams 5303-W.

Horses, Cattle, Other Stock 57

HIGH-CLASS JUMPER—16 hands high; 15 saddle and work horses; also ponies. Washington Riding School, rear 2025 L st. nw.; North 9004.

PONY—4 years old; male; dark brown; spirited and good bred. Phone Linc. 0628.

Articles For Sale 60

BEDROOM FURNITURE—Cheap for cash; leaving town; can be seen Sunday only; no phone calls. The Cecil, Apt. 709.

B

Room and Board 88

N ST. NW., 2024—2d-floor south room; next bath; for 2 gentlemen or settled couple; with board; twin beds; private home; modern improvements; also single gentleman; continuous hot water.

PRACTICE YOUR FRENCH—Room and board with Parisian family; good home-cooked meals; reasonable. Potomac 0438.

RHODE ISLAND AVE.NW., 1467—One single room; 2 meals; gentlemen; vacancies for young ladies; $45 each; garage available.

SCOTT HALL—1515 Mass. ave. nw. Offers unusual rooms; delicious meals; for refined people; central, high class; reasonable.

THE MANCHESTER—1428 M st. Attractive rooms; private bath; phone; maid service; good meals; reasonable rates.

TOURISTS visiting Washington find reasonable rates in beautiful private home—5830 Chevy Chase Parkway, 3d door from Conn. ave. and Chevy Chase Circle, D. C.; handsomely furnished rooms; delicious home cooking; garage. Phone Cleveland 6053.

9TH ST. SE., 18—Large front room; for 2; sleeping porch with den; fresh vegetables, salad and dessert. Linc. 2565.

10TH ST. NW., 1126—Front room, twin beds, for 2, $9 each, with board; also another room for 2, $8 each; 1, $10. Home cooking.

11TH ST. NW., 1224—A pleasant place to board; twin beds; home cooking; refined adults; $35 each.

13TH ST. NW., 2519—Move on the hill for the summer; can give very low rate to 2 people; lovely rooms; phone and home privileges; good board; Govt. employes preferred.

18TH ST. NW., 3220—Attractive front room private bath; also single, double rooms; best cooking. Col. 9632.

1855 WYOMING AVE. NW.—Live in beautiful home on Wyoming ave.; excellent meals; lovely, warm rooms; bridge party weekly; dance each month; reasonable prices; tourists. Phone Adams 6902.

18TH ST. NW., 2116—Very large front room; private home; 2 good meals; suitable for 2 or 3 refined people; 2, $37.50 each; 3, $30 each a month.

20TH ST. NW., 1735—Lovely front single and double rooms; all conveniences; home cooking; fresh vegetables; hot breads. North 6806-J.

5830 CHEVY CHASE PARKWAY—3d door from Conn. ave. and Chevy Chase Circle, D. C. Double, single rooms, twin beds, private and semiprivate bath; attractive surroundings; best home cooking; garage; reasonable rates.

Rooms, Meals for Children 89

CITY CHILDREN wanted for summer months; modern country home, with large, beautiful surroundings. P. O. Box 235, Manassas, Va.

WANTED—Children under 6 years to board at country home; references. Mrs. A. E. Hett, Brookeville, Md.; Ashton 124-F-13.

Wanted—Rooms—Board 92

ROOM—Wanted, in small family; home privileges; give particulars in letter. Box 36, Washington Post.

Apartments—Furnished 93

ATTRACTIVE 2-room, reception-hall, kitchen-and-bath apt.; overlooking Mills-Dollar Bridge; cool and comfortable; reasonable rent. For futher information call North 3471.

BELMONT RD., 1814 (near 18th and Col.)—2 large, bright rooms, bath; porch; gas stove, sink; 4th fl., private home; $40.

EAST CAPITOL ST., 1203—1 room, kitchen, semiprivate, bath; gas, elec. included; no children or dogs.

NEAR ROOSEVELT HOTEL—Delightful, cool, corner; completely furnished; 3 rooms, kitchen, bath; in large bldg.; also 2 rooms, kitchen, bath. Pot. 0148.

ONE-ROOM APT., with bath; completely furnished; use of linens and grill; all night telephone and elevator service; downtown; short or long period; $45; rented unfurnished, $35. Inquire at telephone desk, The Cecil, Apt. 709. Seen any time.

RUTLAND COURTS, 1725 17th st. nw.—2 large rooms, kitchen, bath; nicely furnished; piano; only $72.50; including Frigidaire.

VALLEY VISTA—2032 Belmont rd. nw. Sublease; 3 rooms, kitchen, bath, porch apt.; nicely furnished. Apply Manager.

THE WOODLEY—1851 Columbia road. Corner apartment, all outside rooms, for first-class housekeeping, including living room, bedroom with twin beds, single bedroom, kitchenette and bath; Turkish rugs, colonial furniture, china, silver, Frigidaire, private telephone, &c. Reasonable to small family of adults only, until October or longer.

Apartments—Unfurnished 94

BERLIN—Apt. 31. Cool, attractive; facing park; 4 rooms, kitchen, bath; $55.50. 7 Logan Circle; Dec. 4030-J.

HARVARD ST. NW., 1434, Hartford Courts—3 rooms, kitchen and bath, $67; electrical refrigeration. Hedges & Landvoigt, 318 Tower Bldg., cor. 14th and K sts.

MICHIGAN PARK—1015 Uriell pl. ne. 2-room apt., kitchenette, bath, porch; new detached home; reasonable. Dec. 2430-W.

THE BILTMORE
1940 Biltmore Street
Fireplace, porch, three exposures. This delightful apartment of 5 spacious rooms available May 20. $105. Frigidaire on house meter. Res. Mgr. Apt. 11. ADams 9493.

THE AL-ROY
1615 Kenyon Street
Excellent building; Southern exposure; third floor. Living room with Murphy bed, bedroom, dining alcove, kitchen and bath ..... $72.50.
24-hour switchboard and elevator service. Frigidaire on house meter.
Resident Mgr. COLumbia 3425.

THE ROCKLEDGE
2456 20th Street N.W.
Superb View of Rock Creek Valley
Public park adjoining.
Front corner, 2 large rooms, kitchen, bath ..... $65.
Frigidaire on meter.
Res. Mgr. Apt. 106. ADams 0848.

2145 California St. N.W.
(West of Connecticut Ave.)
Modern building; convenient location. Charming front apartment; Southern exposure.
3 rooms, foyer, dinette, tiled bath, built-in tub ..... $62.50.
Frigidaire on house meter. Garage space.
Resident Manager.

THE EUCLID
1740 Euclid Street N.W.
Near 18th St. and Columbia Rd. shopping section. Front corner apartment
2 rooms, kitchen, foyer, bath, $50.
Resident Manager Adams 7635.

THE EMERSON.
930 Emerson St. N.W.
(Cor. Ga. Ave.)
Very convenient. Low rentals.
2 rooms, kitchen, bath ..... $39.50.

Real Estate Mortgage & Guaranty Corp.
1610 K St. N. National 1463

Apartments—Unfurnished 94

FK. RD., 1443, The Alton—1 r., bath, big dressing r., $43. Free Frigidaire. 2 r., b., bath, din., big closet and dressing r., $90.50; 24-hr. elev. Res. mgr.

PARK RD., 1445—The Alton. 1 rm., bath, big dressing rm., $35; 1 rm., kit., bath, din., big dressing rm., $45; 2 rms., bath, rec. hall, kit., din., big closet, $60.50; free Frigidaire; 25-hr. elev. Res. mgr.

THE PARKWELL, 3500 13th st. nw.—4 rms., kit., din., bath and shower; 1 rm., kit., bath and shower, din., $45; free Frigidaire; 24-hr. elev. Res. Mgr.

VERMONT AVE. NW., 1219—Six rooms, bath, sleeping porch; entire 3d floor. Phone Metropolitan 4780.

3D ST. SE., 317—Two lovely rooms, kitchen, bath; near Congressional Library; reasonable; see janitor. Linc. 5631.

17TH ST. NW., 2301 (corner Euclid)—Entire 2d floor, 6 rooms, bath, porch; all outside rooms; adults.

17TH ST. NW., 2512—5 rooms, bath; electricity; newly decorated; desirable location. North 10080.

1418 14th ST. N.W.
3 Rooms and Bath $35.00

652½ MORTON PL. N.E.
4 Rooms and Bath $20.50

THE AVONDALE
1734 P St. N.W.
Apt. 28, 5 Rooms and Bath, $35.00

AMERICAN SECURITY & TRUST CO.
Real Estate Dept.
15th and Pa. Ave. N.W. Na. 4815

Park Tower
2440 16th Street
In the Embassy Section
Overlooking Meridian Park, in the outstanding apartment location. Excellent transportation and close to shops and theaters. A thoroughly modern building, with every modern convenience, serviced to satisfy the critical. Garage in the building.
1 room and bath to 6 rooms, 2 baths and porch, $45 to $175
Manager on Premises
Shannon & Luchs, Inc.
1435 K St. N.W. Nat'l 2345

THE MOZART.
1630 Fuller St.
at Mozart Place N.W.
Apts. of 2 and 3 rooms, kitchen and bath; electric refrigeration; resident manager.

2500 K STREET N.W.
Apts. of 2 and 3 rooms, kitchen and bath, $40 to $60. Resident manager.

219 H STREET N.W.
Apts. of 1 room and bath to 2 rooms, kitchen and bath, $25, $30 and $35.

THE NEW BERNE.
1115 12th St. N.W., at Mass. Ave.
Corner apt. of 3 rooms and bath; all front; redecorated.

1030 MONROE ST. N.W.
Near 11th St.
Apts. of 3 and 4 rooms and bath.

THE ELLWOOD.
1421 12th St. N.W.
Apt. of 4 rooms and bath, $60. Resident manager.

THOS. J. FISHER & CO., INC.
738 15th St. District 6830.

3221 CONN. AVE. NW.
Modern Corner Apartment
Low Rentals
Several apartments available of 2 rooms, kitchen and bath, $55.00, and one of 3 rooms, kitchen and bath, $70.50. Elevator, electric refrigeration. First-class service and repair.

1632 30TH ST. NW.
Near Montrose Park
1 room, combination kitchenette and bath, southern exposure, $35.00 and $37.50.
2 rooms, kit. and bath, $42.50.

2316 F ST. NW.
1 room, kitchenette and bath, $30.00 and $32.50. Walking distance of Munitions and Interior Bldgs.

THE CRESTHILL
1430 Belmont St. NW.
Adjoining Meridian Park.
Modern apartment house in every detail. 2 rooms, kitchen and bath, $50.00. 3 rooms, kitchen and bath and breakfast porch, $62.50.

1708 NEWTON ST. NW.
1 room and bath, front, $30.00.

MOORE & HILL, INC.
730 17th St. NW.

APARTMENTS
Reasonably Priced
Well Located
EXCELLENT CONDITION

2920 ONTARIO RD.
3 rooms, kitchen and bath.. $67.50
Electric refrigeration.
Resident Manager on Premises.

2306 18TH ST. N.W.
4 rooms, kitchen and bath.. $50.00

2605 ADAMS MILL RD. N.W.
2 rooms, kitchen and bath.. $45.00

1731 H ST. N.W.
5 rooms, kitchen and bath.. $60.00

1809 BELMONT ROAD.
2 rooms, kitchen and bath. 45.00

1418 W ST. N.W.
4 rooms, kitchen and bath.. $45.00

1424 W ST. N.W.
3 rooms, kitchen and bath.. $42.50

For Colored.
1715 OREGON AVE.
1 room, kitchen and bath.. $35.00
2 rooms, kitchen and bath.. $47.50

National Mortgage & Investment Corp'n.
1004 Vermont Ave. National 5833.

USE THIS LIST . . .
In Your Search for a Desirable Apartment

4007 CONN. AVE.
New Building.
A few delightful apartments are now available in this splendid new building.
Beautiful lobby, 24-hour elevator service and secretarial and switchboard service. Built-in kitchen cabinets, with Frigidaire; ultramodern baths. Excellently located at the northeast corner of Connecticut ave. and Tilden st.
1 room, rollaway bed, dressing closet, kitchen, dinette and bath, $52.50.
2 rooms, foyer, kitchen, dinette, porch and bath, $70.
2 rooms, foyer, kitchen, dinette, solarium and bath, $82.50.
4 rooms, kitchen, dinette, solarium and bath, $105.
Resident Manager.

1631 S ST. N.W.
Convenient Location.
Free Refrigeration.
24-Hour Elevator Service.
2 rooms, reception hall, kitchen and bath, $50.50.
Resident Manager.

3624 CONN. AVE.
3 rooms, reception hall, kitchen and bath, $69.50.
Available May 1.

THE FARADAY,
1460 Irving St. NW.
Convenient to 14th st. car line, 16th st. bus line, and shopping center.
1 room, reception hall, bath, $32.50.
1 room, kitchen, dinette and bath, $42.50.
Resident Manager.

EUGENE A. SMITH CO., Inc.
Owners
923 15th St. N.W. National 7062

3220 CONN. AVE.
Southwest corner Conn. ave. and Macomb st., just beyond Klingle Bridge.
24-hour elevator and switchboard service; beautiful lobby; built-in tubs with showers in all baths; free refrigeration.
1 room and bath, $32.50.
2 rooms, reception hall, kitchen and bath, $69.50.
Resident Manager.

2007 R ST. N.W.
Unusual values, desirable location just off Conn. ave.; General Electric refrigeration.
2 rooms, reception hall, kitchen and bath, $55.00.
3 rooms, reception hall, kitchen and bath, $77.50.

1329 BELMONT ST. N.W.
1 rooms, kitchen, bath, reception hall; Murphy bed, $35.00.

1616 16th ST. N.W.
Modern 8-story building. 24-hour switchboard and elevator service; free refrigeration.
2 rooms, kitchen, dinette, bath and Murphy bed, $57.50 to $72.50.
3 rooms, reception hall, dinette, bath and Murphy bed, $77.50.
Resident Manager.

2131 O ST. N.W.
Near Dupont Circle.
Electrolux Refrigeration.
1 room, kitchen, dining alcove, and bath, $37.50.
2 rooms, kitchen, hall and bath, $47.50, $50.00 and $57.50.
3 rooms, kitchen and bath, $62.50.
Resident Manager.

H. L. Rust Company
1001 Fifteenth Street National 8100
Established 1889

Offering for your consideration the following selected apartments
VERY REASONABLE RENTALS

"HAMPTON COURTS"
2013 New Hampshire Ave.
Exceptionally fine location, just off 16th St., on broad avenue. 1 room and bath; 1, 2 and 3 rooms, kitchen and bath. Frigidaire on house current.

"THE LINDBERGH"
200 Mass. Ave.
Convenient Location.
1 and 2 rooms, kitchenettes, dinettes and baths, showers.
Frigidaire on house current.
24-hour elevator and switchboard service.

"THE MISSISSIPPI"
1436 W St. N.W.
4 rooms and bath, $40.
5 rooms and bath, $55.
Exceptionally large rooms.
Newly Decorated.

"6645 GEORGIA AVE."
Near Walter Reed Hospital.
1 and 2 rooms, kitchen and bath, $40.00 and $55.00.
Nice, Airy Building.
All Outside Rooms.
Frigidaire on House Current.

"3618 CONN. AVE."
3 rooms, kitchen and bath, $60.
Frigidaire on House Current.
Resident Manager.

"1474 CHAPIN ST."
2 and 3 rooms, kitchen and bath, $42.50 to $52.50.
Electric Refrigeration.

"THE WIMBLEDON"
21 6th St. N.E.
4 rooms, kitchen and bath, $50.
Resident Manager.

"1138-1140 CONN. AVE."
3 rooms, kitchen and bath, 2d floor; suitable for business and residence, $52.50 and $57.50.

"CATHEDRAL MANSIONS SOUTH"
2900 CONN. AVE.
Spacious apartments of 1, 2, 3 and 4 rooms and bath, with foyers and large closets. Price range, $45, $60, $90, $90 and $125. Electric refrigeration.

"MARYLAND COURTS"
MARYLAND AVE. AND 9th ST. N.E.
Detached corner building. Apartments of 1, 2 and 3 rooms, kitchen and bath. Frigidaire on house current.

"3126 16th ST. N.W."
Exceptional Apartments in an Exclusive Locality.
2 rooms, kitchen and bath, $47.50, $52.50.
Frigidaire on House Current.
Resident Manager.
Building Entirely Renovated.

"PELHAM COURTS"
2115 F St. N.W.
One square from Dupont Circle; convenient to downtown; 1 room, kitchen and bath. Frigidaire on house current.

"1468 HARVARD ST."
4 rooms and bath, 2 open fireplaces, porch front apt., $63.
Frigidaire on House Current.

"221 F ST. N.W."
Convenient to Govt. Printing Office.
1 room, kitchen and bath, $35.
2 rooms, kitchen and bath, $40 to $52.50.
Frigidaire on House Current.
See Resident Manager.

"1471 IRVING ST."
Near Arcade Market, Tivoli Theater, churches, stores, etc.
2 rooms, kitchen and bath, $37.50.
General Electric Refrigeration.
See Resident Manager.

"1422 MASS. AVE. N.W."
Excellent Downtown Location.
Exceptionally large rooms, high ceilings and bath, $85.

H. G. Smithy Company
1418 Eye St. N.W. National 5904

The Hermitage
1117 Vermont Ave. N.W.
Walking Distance of All Downtown Departments
1 room, kitchen, bath, electric refrigeration.
$35.00
and
$40.00
Apply Resident Manager or
Tyler & Rutherford
INCORPORATED
1520 K St. N.W.
National 0475

1921 Kalorama Road
Corner 20th St. and Kal. Road
Convenient Neighborhood
Excellent Transportation
1 room and bath to 5 rooms and 2 baths
$45 to $145
Refrigeration Included
Inspection Invited
Shannon & Luchs, Inc.
1435 K St. Nat. 2345

DESIRABLE downtown apartments, three and four rooms and bath. Low rent. Inquire Zager & Salus, 920 New York ave.

LA REINE APTS.
3425 CONNECTICUT AVENUE
Electrical Refrigeration.
1 room, kitchen and bath $47.50
2 rooms, kitchen and bath 77.50
3 rooms, kitchen and bath 87.50
REDGES & LANDVOIGT.
318 Tower Bldg. Cor. 14th & K.

2101 CONN. AVE. N.W.
Electrical Refrigeration.
7 Rooms, 3 Baths and Inclosed Porch
9 Rooms, 3 Baths and Inclosed Porch

1302 19TH ST. NW.
7 rooms, 3 baths and reception hall ..... $175.00 and $200.00
9 rooms and 3 baths 250.00

1509 16th ST. N.W.
Electrical Refrigeration.
11 rooms, 3 baths. $235.00 and $300.00

2029 CONN. AVE. N.W.
Electrical Refrigeration.
8 rooms and 3 baths $350.00

WAKEFIELD HALL.
2101 New Hampshire Ave. N.W.
Electrical Refrigeration.
3 rooms, dinette and bath ..... $72.50 and 75.00
5 rooms and bath $100.00
5 rooms and 2 baths ..... $110.00 to 117.50

THE AMBASSADOR.
1780 16th St. N.W.
Electrical Refrigeration.
1 room and bath ..... $32.50 and 35.00
3 rooms and bath ..... $65.00 and 70.00

FLORENCE COURT, WEST.
2205 California St. N.W.
Electrical Refrigeration
6 rooms and bath $103.00

SAINT MIHIEL.
1715 16th St. N.W.
Electrical Refrigeration.
3 rooms and bath ..... $67.50 to $70.00
4 rooms and bath 80.00

TILDEN HALL.
3945 Connecticut Ave. N.W.
Electrical Refrigeration
2 rooms and bath ..... $45.00 and $50.00
3 rooms and bath ..... $60.00 and $65.00
4 rooms and bath ..... $80.00 to $85.00

THE FAIRMONT.
1340 Fairmont St. N.W.
Electrical Refrigeration.
3 rooms and bath $45.00
4 rooms and bath $57.50

THE PASADENA.
2833 Adams Mill Rd. N.W.
Electrical Refrigeration.
3 rooms and bath $50.50
5 rooms and bath ..... $68.00 and $78.00

THE WESTERLY.
1320 21st St. N.W.
Electrical Refrigeration.
3 rooms and bath $47.50
5 rooms, bath and porch $5.00

THE WOODBINE.
2339 27th St. N.W.
Electrical Refrigeration.
2 rooms and bath $43.00
3 rooms, rec. hall, bath ..... $63.00 and $65.00

THE AVALON.
2627 Adams Mill Rd. N.W.
Electrical Refrigeration
4 rooms and bath $55.00
5 rooms and bath $70.50 and $73.00

1884 COLUMBIA RD. N.W.
4 rooms and bath $60.00

1320 FAIRMONT ST. NW.
Electrical Refrigeration.
2 rooms and bath ..... $40.00 to 42.50
3 rooms and bath $50.00

1473 IRVING ST. N.W.
Electrical Refrigeration.
2 rooms and bath $37.50
3 rooms and bath $45.00 and $52.50

3030 WISCONSIN AVE.
5 rooms and bath $65.00

734 PARK RD. N.W.
Electrical Refrigeration.
3 rooms and bath ..... $37.50 to $45.00

1758 QUE ST. N.W.
3 rooms and bath $50.00
4 rooms, diner and bath $60.00

THE GOODWIN
1417 Park Road NW.
5 rooms and bath $58.00

705 4TH ST. N.W.
1 room and bath $25.00
3 rooms and bath $47.50 and $50.00

1019 13TH ST. N.W.
Second Floor Office, room and lavatory $60.00

THE CAMBRIDGE.
510 Eye St. N.W.
4 rooms and bath $43.00

DRAKE.
2119 H St. N.W.
Frigidaire.
2 rooms and bath $40.00
3 rooms and bath 62.50

3026 WISCONSIN AVE. N.W.
Frigidaire.
5 rooms and bath $68.00

2106 N ST. N.W.
3 rooms and bath ..... $42.50 and $45.00
4 rooms and bath $55.00

SOMERSET HOUSE.
1901 16th St. N.W.
Electrical Refrigeration.
2 rooms and bath $43.00
3 rooms and bath $8.00
4 rooms and bath $88.00 to $118.00

2401 CALVERT ST. N.W.
Electrical Refrigeration.
5 rooms, 2 baths and inclosed porch ..... $125.00 to $140.00
6 rooms, 2 baths and inclosed porch 165.00

THE PONCE DE LEON.
4514 Conn. Ave.
Electrical Refrigeration.
3 rooms and bath $75.00
4 rooms, bath and porch $100.00
5 rooms, bath and porch ..... $115.00 to 125.00
6 rooms, 2 baths, porch 155.00

1016 16TH ST.
Electrical Refrigeration.
4 rooms, dress. room, bath ..... $85.00 to $90.00
4 rooms and bath ..... $77.50 to 85.00
5 rooms, dress. rm., bath 90.00
5 rooms and bath 125.00

THE MAYCROFT.
1474 Columbia Rd. N.W.
Electrical Refrigeration.
3 rooms and bath ..... $62.50 to $65.00
5 rooms and bath 90.00

3800 14th ST. N.W.
Electrical Refrigeration.
3 rooms, bath, porch ..... $58.00 to $63.00
4 rooms, bath, porch ..... $73.00 to $78.00
5 rms., rec. hall, 2 baths, porch 103.00

CAPITOL TOWERS.
208 Massachusetts Ave. N.E.
Electrical Refrigeration.
1 room and bath $32.50
2 rooms and bath ..... $42.50 and 45.00
4 rooms, bath and dinette 92.50

BEVERLY COURT.
1736 Columbia Rd. N.W.
Electrical Refrigeration.
3 rooms and bath $47.50
5 rooms and bath ..... $67.50 to 97.50
7 rooms and 2 baths 132.50
8 rooms and 2 baths 143.50

IROQUOIS.
1416 M St. N.W.
Frigidaire.
4 rooms and bath $68.00

STANTON MANOR.
644 Mass. Ave. N.E.
Frigidaire
3 rooms and bath $59.50

1414 V ST. N.W.,
Frigidaire
3 rooms and bath $42.50

1914 G ST. N.W.,
4 rooms and bath $52.50

CORA.
3267 N ST. N.W.
5 rooms and bath $50.00

CAPITOL VISTA.
211 Delaware Ave. S.W.
Frigidaire
3 rooms and bath $53.00

THE MONTCLAIRE
1331 Belmont St. N.W.
Frigidaire
3 rooms and bath $50.00
4 rooms, rec. hall, bath and porch $65.00

1800 EYE ST. N.W.
Electrical Refrigeration.
2 rooms and bath $60.00
4 rooms and bath $80.00
5 rooms and bath $100.00

OLYMPIA
1368 Euclid St. N.W.
5 rooms and bath $65.00

1425 CHAPIN ST. N.W.
5 rooms and bath $62.50

3701 13TH ST. N.W.
Electrical Refrigeration.
3 rooms and bath ..... $55.00 to $65.00

THE HADDON APART.
1930 New Hampshire Ave.
4 rooms, rec. hall and bath $60.00

AKRON.
1829 G St. N.W.
5 rooms and bath $40.00

THE WAGAR.
1814 G ST. N.W.
6 rooms and bath $90.00

THE COMFORT.
5504 7th St. N.W.
3 rooms and bath $42.50
4 rooms and bath $50.00

MOUNT VERNON.
9th and New York Ave. N.W.
3 rooms and bath $35.00 and $40.00

COLORED APARTMENTS,
1111 Columbia Rd N.W.
Frigidaire.
3 rooms and bath ..... $47.50 to $52.50

THE BRISTOL.
1833 S St. N.W.
Frigidaire.
3 rooms and bath ..... $50.00 and $52.50
4 rooms and bath ..... $62.50 to 65.50

CAMERON
1902 Vermont Ave. N.W.
5 rooms and bath $60.00

DESIRABLE APARTMENTS
ALL SECTIONS OF THE CITY

ALBAN TOWERS.
3700 MASSACHUSETTS AVE. N.W.
Southwest Corner Mass. Ave. and Wisconsin Ave.
Overlooking National Cathedral, situated at highest point in Washington. Busses and car lines at door. Handsomely furnished lobby and reception hall; all corridors richly carpeted; 24-hour elevator and telephone-switchboard service; automatic refrigeration, incinerator, laundry, cafe, drug store, garage in basement, rest room and locker for maids on each floor; 3 rooms, dining alcove, kitchen, bath and porch to 6 rooms, kitchen, 2 baths and porch.
Resident Manager.

THE ALTAMONT.
1021 WYOMING AVE. (AT 20th ST.)
The very best is afforded here in an apartment home. There are available at present apartments of 1 room, kitchen and bath to 4 rooms, kitchen and 2 baths, ranging in price from $65.00 to $187.50.
Open fireplaces, electric refrigeration, telephone-switchboard, 24-hour elevator service.

3701 MASS. AVE. N.W.
Northwest Corner Mass. Ave. and Wisconsin Ave.
Opposite National Cathedral.
24-hour elevator service; telephone-switchboard, electric refrigeration.
2 rooms, kitchen and bath $72.50
4 rooms, kitchen, bath, porch 100.00
Resident Manager.

2000 MASS. AVE. N.W.
Very exclusive apt. in this fashionable residential section. Large rooms, high ceilings, exceptionally well arranged for entertaining. 11 rooms and 3 baths.

1316 NEW HAMPSHIRE AVE.
NEAR DUPONT CIRCLE.
Modern Building.
24-hour elevator service; telephone-switchboard, electric refrigeration.
3 rooms, kitchen and bath $82.50
4 rooms, kitchen and bath 102.50
Resident Manager.

THE PORTSMOUTH.
1788 NEW HAMPSHIRE AVE. N.W.
Very Reasonable Rentals.
Rooms Are Large, with High Ceilings.
Telephone-Switchboard.
24-Hour Elevator Service.
Electric Refrigeration.
1 room and bath $35.00
3 rooms, kitchen and bath 87.50
Resident Manager.

THE WINDERMERE.
1825 NEW HAMPSHIRE AVE. N.W.
Large Modern Building.
24-Hour Elevator Service.
Telephone-Switchboard—Electric Refrigeration on House Meter.
1 room, kitchen and bath $50.00
3 rooms, kitchen and bath 90.00
Resident Manager.

THE HARROWGATE.
1839 NEW HAMPSHIRE AVE. N.W.
Large Modern Building.
24-Hour Elevator Service.
Telephone-Switchboard—Electric Refrigeration on House Meter.
2 rooms, kitchen and bath $75.00
3 rooms, kitchen and bath 90.00
Resident Manager.

2531 QUE ST. N.W.
Near Que St. Bridge; bus transportation at door, one block from P st. car line. Reasonable rentals. Refrigeration on house meter.
2 Rooms, Dining Alcove, Kitchen and Bath, $49.50.
Resident Manager.

CARLISLE COURTS,
14th ST. AT COLUMBIA RD.
NORTHWEST CORNER.
Very Attractive Apartments.
Parquetry Floors Throughout.
3 r., kit., b. & porch ..... $55.00 and $60.00

2630 ADAMS MILL RD. N.W.
Near 18th and Columbia Rd. Entrance to Rock Creek Park.
Electric Refrigeration.
2 rooms, kitchen, bath, screened porch $58.50
3 rooms, kitchen, bath and screened porch 75.00
Resident Manager.

THE SEVILLE.
2129 18th St. N.W.
Near 18th st. shopping section. Convenient to car lines and busses.
4 large rooms, kitchen, bath $55.00
3 rooms, kitchen and bath 42.50
Electric Refrigeration.

THE WINSTON.
3145 Mt. Pleasant St.
Large Rooms, All Outside.
Fine Condition.
3 rooms, kitchen, bath, porch $60.00
4 rooms, kitchen, bath, porch 65.00

MERIDIAN MANOR,
1424 CHAPIN ST. N.W.
Fireproof building, elevator service, incinerator, tile baths and showers; electric refrigeration on house current.
2 Rooms, Kitchen, Furnished, Dinette and Bath, $55.00 to $67.50.
Resident Manager.

1665 LAMONT ST. N.W.
Situated at Terminus Mt. Pleasant Car Line.
Modern Building—Convenient to Uptown Shopping Section.
1 Room, Dining Alcove, Kitchen and Bath, $37.00.
2 Rooms, Dining Alcove, Kitchen and Bath, $48.50.

RANDALL H. HAGNER & COMPANY
MORTGAGE LOAN CORRESPONDENT
New York Life Insurance Company
1321 Connecticut Ave. Phone Decatur 3600
Nights and Holidays Call Clev. 4705

THE DRESDEN.
2136 CONNECTICUT AVE. N.W.
Near Million Dollar Bridge, in Kalorama Heights residential section; spacious apartments, large rooms, beautifully finished parquetry floors. This building has just been renovated inside and out. 24-hour elevator service, telephone-switchboard. General Electric refrigerator.
4 rooms, kit. and bath to 8 rooms, kitchen and 3 baths.
Resident Manager.

4700 CONNECTICUT AVE.
Southwest Corner Connecticut Ave. and Cumberland St.
Unusually well furnished lobby; 24-hour elevator service; telephone-switchboard; refrigeration; garage in building.
3 rooms, kitchen, bath and porch to 5 rooms, kit., foyer, bath and porch.
Resident Manager.

KEW GARDENS,
2700 QUE ST. N.W.
Desirable apartments in this modern, refined apartment house. Switchboard service, cafe, electric refrigeration, playground for children, beautifully landscaped gardens; large, richly furnished lobby and reception rooms.
Resident Manager on Premises.
1 Room, Kitchen and Bath to 6 Rooms, Kitchen, 2 Baths, Porch.
$40.00 to $142.50.

THE McREYNOLDS,
CORNER 18th AND O STS. N.W.
Most Conveniently Located Downtown Apartment Hotel.
Modern appointments, electric refrigeration, complete 24-hour elevator service; restaurant and 8 stores within building.
RATES.
1 room, kit. and b. ..... $42.50 to $43.00
1 room, kit. and b. ..... 55.00 to 65.00
Furnished suites of 1 and 2 rooms with complete housekeeping facilities available for long or short periods.
Resident Manager.

3407-09-11 29th ST. N.W.
CLEVELAND PARK.
Just south of Ordway st., one block west of Conn. ave. Fine location for families with children; large yards.
3 rooms, kitchen and bath $63.00
Electric Refrigeration.
Resident Manager.

THE CHESTERFIELD,
3141 MT. PLEASANT ST. N.W.
Very Convenient to Car Lines, Busses, Uptown Shopping Section.
Large Rooms, High Ceilings.
Refrigeration.
4 Rooms, Kitchen, Bath and Porch, $70.00.

STUDIO APARTMENTS.
DUPONT CIRCLE SECTION,
CONN. AVE.
Large Studio Rooms with Open Fireplaces.
Bed Room, Kitchenette and Bath.
Reasonable Rentals.

THE CECIL.
SOUTHWEST CORNER
15th AND L N.W.
DOWNTOWN BUILDING.
Walking Distance Government Depts. Theaters and Shopping Section.
All Rooms Outside and Large.
24-HOUR ELEVATOR SERVICE.
TELEPHONE SWITCHBOARD.
ELECTRIC REFRIGERATION IN HOUSEKEEPING APARTMENTS
2 rooms and bath ..... $45.00 and $50.00
Resident Manager.

THE MARNE.
2400 13th ST. N.W.
Opposite Central High School.
Elevator Service—Electric Refrigeration
2 rooms, kit. and bath $45.00
3 rooms, kit. and bath 55.50
4 rooms, rec. hall, kit. and bath. 72.00
Resident Manager.

1632 S ST. N.W.
Unusually Large Rooms.
5 rooms, bath, porch $80.00

THE WALRAFF,
3025 15th ST. N.W.
Near Columbia Rd.
Mt. Pleasant Car.
2 rms., kitchen, bath..$52.50 and $55.00

2124 EYE ST. N.W.
Very Convenient to Government Buildings.
Reasonable Rentals.
Electric Refrigeration.
24-Hour Elevator Service.
Telephone-Switchboard.
1 room, kitchen and bath $37.50
2 rooms, kitchen and bath 52.50
2 rooms, kitchen and bath 70.00
Resident Manager.

2017 S ST. N.W.
NEAR CONN. AVE. AND S ST.
Handsome, Exclusive Apartment.
5 Large Rooms, Kitchen and 2 Baths.
Reasonable Rent.

THE ASHTON,
1436 K ST. N.W.
Convenient to 14th St. Car Line.
Quiet Neighborhood—Large Rooms.
1 room, kit. and bath $30.00
2 rooms, kit., bath and porch 40.00
3 rooms, kit., bath and porch 55.00

17th AND K STS. N.W.
SOUTHWEST COR., OVERLOOKING FARRAGUT PARK.
3 rooms, kitchen and bath $75.00

GOOD PLACES TO LIVE
MODERATE RENTALS
OWNERSHIP MANAGEMENT

FALKSTONE COURTS
1401 FAIRMONT ST. N.W.
24-hour elevator and switchboard service. 3 rooms and bath, $55.
Electric Refrigeration.

THE CORTLAND
1760 EUCLID ST. N.W.
Near 18th and Col. Rd.
Apartments of 5 rooms and bath and foyer; some with porches, $85 to $100; 24-hour elevator and switchboard service. Electric refrigeration.

2800 ONTARIO ROAD N.W.
N.W. Corner Lanier Place.
Agent on premises. 5 rooms and bath. Electric refrigeration and all-night service.
REASONABLE RENTALS.

2701 CONN. AVE. N.W.
CORNER WOODLEY ROAD
Apartments, 3 rooms, bath and foyer to 5 rooms, bath and foyer, $55 to $140; 24-hour elevator and switchboard service. Electric Refrigeration.
Some Apartments Furnished.

PARK ROAD COURTS
1346 PARK ROAD.
Apartments of 4 rooms, bath, porch and foyer, $78. Electric refrigeration.

2659 CONN. AVE. N.W.
SOUTHEAST CORNER CONN. AVE. AND WOODLEY RD.
Apartments, 3 rooms, bath and foyer, $55, and 4 rooms, bath and foyer, $70.
Electric refrigeration

THE CHEVY CHASE APTS.
AT CHEVY CHASE CIRCLE.
Apartment, 5 rooms and bath, $100.
Electric refrigeration.

LA GRANDE
607-615 4TH ST. N.W.
Opposite Judiciary Park.
Splendid downtown location.
Apartments of 4 rooms, kitchen and bath, $45.

CHATHAM COURTS
1707 COLUMBIA RD.
Apartments, 2 rooms, bath and foyer, $50 to $65. 24-hour elevator and switchboard service. Electric refrigeration.

THE VICTORIA
S.W. CORNER 14th AND CLIFTON.
4 rooms and bath and 5 rooms and bath, some with porches, $60 and $75.
Electric Refrigeration.

THE DUNSMERE
2323 14th ST. N.W.
Bachelor apt., 1 room and bath, $25.
Housekeeping apt. 3 rooms, bath, foyer, $55 and $60.
Electric Refrigeration.

THE WOODWARD
2311 CONN. AVE. N.W.
South end Conn. Ave. Bridge. Apartment of 5 rooms and bath and foyer. Duplex apartment of 7 rooms and bath. Also bachelor apartment, 2 rooms, bath and foyer. 24-hour elevator and switchboard service. Electric refrigeration.
REASONABLE RENT.

CALVERTON
1673 COLUMBIA RD.
3 rooms, bath and foyer, $65; 4 rooms, bath and foyer, corner apt., south and west

Bargains Worth Millions In 1931 Used Car Market

Machines Offered Are Modern in Basic Features; Few Left With Two-Wheel Brakes, High Pressure Tires and Low-Powered Engines.

By WILLIAM ULLMAN.

Millions of dollars' worth of bargains!

It sounds vast, but that is precisely what is waiting for the public in the used-car market at this season of the year and the array of bargain values is destined to be increased during the next three months. This is but one of the interesting revelations that comes to one making an effort to get behind the used-car situation, not from the standpoint of the manufacturer or the dealer, but from that of the buyer.

For instance, the number of obsolete models—obsolete in one of the word's more extreme meanings—is much smaller. The average used car in 1931 has four-wheel brakes. It has balloon tires. It has a high compression engine. In the case of all except the lowest priced products, it has pressure lubrication of the engine.

These are modern design features. Those cars fitted with two-wheel brakes, high pressure tires, low compression and low-powered engines, with paint and enamel instead of lacquer finish are out of the picture. Time has gathered them to its bosom for the most part and the used-car market is accordingly more alluring.

Few One-Year-Old Models.

A difference in the realm of second-hand cars that may be less happy, perhaps, is that there probably are not as many one-year-old models to be found. Dealers interviewed point out that in the flush period of 1929, and even during the unduly optimistic first quarter of 1930, there were considerably more persons willing to trade a one-year-old car than there were during the last nine months of the past year, or so far in 1931.

However, the same conditions which have kept this kind of car off the market to a large extent have permitted the improvement of the older models that were traded and were already held in stock. Dealers in all parts of the country have had comparatively idle service establishments during certain periods insofar as owners were concerned. Into these shops in many instances, in an effort to keep their organizations profitably operating, they have sent their stocks of used cars for attention.

These machines were reconditioned in many cases to a degree that would have been impossible in the periods when buying was brisk and the demand for service likewise active.

Cars Are Repaired.

"We tuned engines, adjusted brakes, tightened and lubricated steering, adjusted bearings and aligned front wheels, juggled tires around until we've got much better equipment than the cars had when they came in here, and generally we have a chance to put traded stuff in much better shape than any time I can remember," says one large dealer.

Still another with maintenance operations which include a large paint and body shop that has not been particularly busy during certain stretches of the last year, makes the further point:

"We never get a car any more that doesn't have a lasquer finish. Some of them coming in, though, have looked pretty ragged. What they needed, primarily, was renovation, which means not only the ordinary washing and polishing, but the application of a cleanser in between. We've really had an opportunity to experiment, as have a lot of others."

The results, which he exhibited proudly, were cars that had spotlessly clean upholstery, bodies that glistened, if not like new, at least a lot more like it than the average person would expect of cars three and four years old, and which were mechanically tuned to a pitch comparble to that revealed by their appearance.

The head of a large and progressive used car department makes a point that should interest any prospective used model buyer in 1931.

Body Design Little Changed.

"Why is it that people overlook the point that between 1927 and 1930 there was not a single radical change in body design? I know they do overlook it for when we point it out to them they are invariably surprised. Of course, in certain lines, there were some pretty definite revisions. But that did not apply to the whole list of passenger cars. In fact, despite some acceleration of body design this year, it concerns detail rather than basic changes and revisions."

This enterprising sales manager instructs his salesmen not only to make this point but to prove it wherever possible. He has them, during demonstrations, drive the car up beside one of the newest models of the same make. There the prospect and the salesman have a chance to go over the differences in appearance, point by point.

"Even in cases where later models have been changed considerably," he says, "we usually can make and prove the assertion that earlier products of the same company had and still have good appearance."

Reducing Car Inventories.

Dealers trying to reduce their used car inventories declare that while it is not possible to increase wheelbase length, add a free-wheeling or synchromesh transmission, or replace a six-cylinder engine in the used car with an eight, inability is automatically compensated for by a reduction in price. Naturally, they say, the used car buyer can not have these things until after they have been in the new car market for a while, but he gets the benefit of their presence in that first market indirectly.

Another thing working to the advantage of used car buyers this year in respect to price is the pinch of circumstance which affected every branch of the automobile industry during the last 18 months. Dealers simply could not "trade as long" as in the past. They point it out themselves. The result was that in many of their latest "trades" they have less money tied up than when buying was done on a faster and greater scale.

Having less money tied up in the individual used car, they have less to get out of it. Consequently, prices are more attractive, they say.

On the whole, the substantial dealer in used automobiles offers for 1931 models that are modern in all their basic features, of good appearance, conditioned in many cases to a degree heretofore impossible, and more attractively priced. The stock fully sustains the right of dealers to use the catchy slogan:

"Millions of dollars worth of bargains."

VETERAN ORGANIZATIONS' ACTIVITIES

VETERANS OF FOREIGN WARS.

MEETINGS THIS WEEK.

Monday—Council of Administration, District Building.

Tuesday—Auxiliary, Equality-Walter Reed Post, 1750 Massachusetts avenue northwest.

Wednesday—Military Overseas Band, Drum and Bugle Corps, Armory.

Thursday—Equality-Walter Reed Post, Pythian Temple.

The Flanders poppy, symbol of America's tribute to its war dead, will make its appearance on the streets of Washington during the week preceding Memorial Day, when members and friends of the constituent Posts of the District of Columbia Department, and of the several Ladies' Auxiliaries, will present their annual appeal in behalf of disabled and needy veterans and their dependants. Those who purchase the little red flowers will be contributing to various phases of welfare work that have been espoused by the Veterans of Foreign Wars.

Potomac Auxiliary Met.

The Ladies' Auxiliary of Potomac Post met April 23 at Soldiers, Sailors and Marines Club. All future meetings will be held at the Soldiers, Sailors and Marines Club because of its centralized location. The application of Mrs. Lois Wood, of Freeland Park, Md., was favorably voted upon. Mrs. Mattie Q. Ewing, chairman of hospital work, read her report on Naval Hospital visitations. Much interest is being manifested in the scheduled visits to Walter Reed Hospital on every second and fourth Friday; and on April 24, more than 300 patients were entertained at a dance in the Red Cross Auditorium. Miss Shackelford, in charge of Red Cross activities, announced that the program featured one of the most enjoyable affairs ever sponsored by the Auxiliary, and urged the continuation of these excellent programs. The next visit will be made on Friday and will be in the nature of a card party with diversified entertainment.

Front Line Auxiliary.

Front Line Auxiliary held its regular semimonthly meeting on last Monday evening at Soldiers, Sailors and Marines Club. Mrs. Vincent Franchini and Mrs. Fearno were initiated into membership. Mrs. Leonelda Volkman, chairman of the ways and means committee, announced that plans were completed for the card party to be held on Saturday evening, May 9, at Soldiers, Sailors and Marines Club.

Overseas Band.

The Overseas Military Band, Drum and Bugle Corps will assemble this morning at 10:30 o'clock at Sixth and B streets southwest for their final inspection and drill to perfect their maneuvers for their parade in Winchester, Va., on Wednesday, in the Shenandoah Apple Blossom Festival. Uniform of the day, "blues." The cooperation of post commanders is asked in assembling their colors for the parade. Transportation facilities for more than 100 members of the corps must be secured and the comrades are solicited for the convoying of about 40 bandsmen who, as yet, lack bus and automobile service. The cars will leave the District Building, Fourteenth street side, at 7:45 a. m. sharp on Wednesday.

Follow Me Post.

Follow Me Post met last Thursday night, with Commander Belt presiding. During the recruiting drive the post gained eleven new members, and it is confidently expected that its membership will be more than doubled before the convening of the department encampment in June. The list of new members are: Robert E. Anderson, Israel I. Auslander, John C Cooper, Carlisle W. Crawford, Burton A. Dye, Henry Fritz, William H. Gordon, Edward Henry Greene, Everett E. Gunnell, Malcolm G. Kee, Gordon Patterson and John Presnell. Plans are being completed for the forthcoming "buddy" poppy drive, and with its newly organized Ladies Auxiliary the post expects to make sale disposition of more than 10,000 poppies. The next social will be held on May 14, at the home of Comrade and Mrs. James O. Grubb, at Edmundston, Md.

The Ladies Auxiliary of Follow Me Post held its last meeting on Thursday night at the Concord Club, with Mrs. Melton, president, officiating. Three new members were obligated.

Front Line Post.

Front Line Post held its regular monthly social meeting on Monday evening at Logan Hall. The ladies of the auxiliary were guests. Comrade George J. Neuner, of National Capital Post, and Comrade Daniel E. Campbell, of Equality-Walter Reed Post, were among those present. Prior to the social a short business session was conducted and the following recruits were obligated:

Thomas J. Connolly, Roy Dowell, Russell A. Durrer, Paul E. Jones, Eldridge Luttrell, William R. Mason, Howard J. Newton and Edward Smith. Due to the resignation of John L. King from the office of junior vice commander, an election was held to fill the vacated office, and the nominations of Comrades Wilbur C. Payne, William P. Winslade, Harry F. Volkman, jr., W. J. McCutcheon and Philip Talbott, were made. Following a spirited ballot contest, Comrade Volkman was declared to be the winning candidate.

Information was heralded that the Ladies Auxiliary had achieved a like distinction to the parent post in mustering the largest membership strength in the District of Columbia. Comrade Harry Volkman, in charge of the disposition of tickets for the jamboree and minstrel show, reported a brisk advance sale. The post's delegates and alternates to the coming department encampment held a meeting on Friday evening, at the Soldiers, Sailors and Marines Club, with a 100 per cent attendance. The object of the gathering was the naming of a steering committee, headed by Post Adjutant Joseph B. Gardella, as well as a general discussion of politics to be pursued at the encampment sessions. A later gathering will be held in the very near future.

Comrade Harry J. Hooley, in charge of the post's buddy poppy campaign, made the optimistic report. Mrs. Leonelda Volkman has been appointed chairman of the poppy committee for the Ladies' Auxiliary.

National Capital Auxiliary.

Ladies Auxiliary, National Capital Post, met Tuesday night. Mrs. Hooks was given the obligation and two new members were balloted on. Mrs. Daisy Gill, of Perry Point, Md., was the guest of the evening. She contemplates transferring to this auxiliary.

Plans were made for the auxiliary to take part in the massing of the colors to be held at Mount St. Albans on May 24.

Chairman Sara Oswalt, of Mount Alto Hospital, announced the auxiliary would make a trip to the hospital on Mother's Day, May 10. Junior Vice President Dorothy Depro was appointed chairman of the poppy committee of the auxiliary, and plans are now under way for the largest poppy drive of the organization.

Women's Legion.

The American Women's Legion of the Great War will hold its twelfth annual convention on Thursday, May 7, in the Hall of Service of the District Chapter House of the American Red Cross. Among the speakers will be Hamilton Fish, Col. George Ijams and Mrs. William Sherman Walker.

The afternoon will be occupied by a business session and the election of officers.

THE AMERICAN LEGION.

Advices have been received by Dr. B. C. MacNeil, department commander of the American Legion, from United States Minister to Canada, Hanford MacNider, past national commander of the American Legion, expressing regret in being unable to deliver the Memorial Address at the Amphitheater, Arlington National Cemetery. An invitation by telegraph to speak at this ceremony on May 30 has been extended by the Department Commander of the American Legion in behalf of the Memorial Day Corporation to Gen. James A. Drain past national commander of the American Legion, who now has the matter under consideration.

The department commander, in behalf of District of Columbia legionnaires, will deliver an address of welcome this morning to 500 legionnaires of the State Department of New York, headed by Department Commander Edward J. Neary, who make their second annual pilgrimage to the Tomb of the Unknown Soldier in Arlington National Cemetery. In addition to the ceremony at Arlington and the placing of a wreath on the Tomb of the Unknown Soldier, a wreath also will be placed at the tomb of the war President, Woodrow Wilson, at the Washington Cathedral.

A message of congratulation has been received by Miss Mabel F. Staub from the national publicity director of the American Legion, F. G. Condict, Indianapolis, on her appointment as local department adjutant of the American Legion. Pointing out that she is the only woman serving in this capacity in the entire American Legion, or in the world at this time, request was made by the national publicity director for a photograph, with a brief account of her war service and legion activities, to be used in the national publication and press dispatches to various other publications.

Among the various matters to be discussed at the next meeting of the national executive committee of the American Legion, to be held at national headquarters, Indianapolis, Ind., on May 14 and 15, according to recent communication received by the department commander of the American Legion, is the question of change in date of the thirteenth annual convention of the American Legion, to be held at Detroit, Mich., in view of the fact that the opening date, September 21, is a sacred Jewish holiday, Yom Kippur.

The weekly bulletin issued to the 24 post commanders discloses that 91 per cent of the quota assigned by national headquarters has been secured by the local department, with a total of 3,571 membrrs in good standing; 337 additional members are needed by May 15 to meet the quota assigned. Post commanders are urged to send in promptly the department record cards of all members paid to date and now in their possession.

Sergt. Jasper Post.

A personal message of congratulation has been received from Howard P. Savage, past national commander of the American Legion, chairman National Employment Commission, commending Past Commander Ferdinand G. Fraser, Sergt. Jasper Post, now senior vice commander of the department, for performing "an act of patriotism to the Nation in time of depression by obtaining work for at least one unemployed person." The congratulatory communication was accompanied by a patriot card signed by Ralph T. O'Neil, national commander of the American Legion, which will be presented to Legionnaire Fraser by the department commander of the American Legion, Dr. B. C. MacNeil, assisted by Commander William A. Kehoe, at the next meeting of the Sergt. Jasper Post to be held at Thomas Circle Club, Wednesday, with appropriate ceremonies.

The resolutions committee, of which C. Frank McCarthy is chairman, has before it for consideration a number of resolutions, including one referring to adjusted compensation, for presentation to the post.

The orchestra music for the occasion of the fifth birthday anniversary party of the Sergt. Jasper Unit, American Legion Auxiliary, was furnished through the courtesy of Russell W. Clarkson, former vice commander of the Sergt. Jasper Post.

The Presidents Federation of the American Legion Auxiliary held their regular meeting on April 6, at the Washington Auditorium, preceding the performance of Costello's Songland's Romance, Mrs. Joseph H. Mims presiding.

Mrs. Ralph S. Heaton, national eastern vice president, will pay her last official visit to the units of the District of Columbia this week, visiting the Stephen H. McGroarty Unit tomorrow at 8 p. m., at the Raleigh Hotel. Also:

The James E. Walker Unit, Tuesday at 8 p. m., at the Y. M. C. A., 1816 Twelfth street.

The Kenneth Nash Unit, Wednesday, at 8 p. m., Hotel Hamilton.

The Sergt. Jasper Unit, Thursday, at 8 p. m., Thomas Circle Club.

The James Reese Europe, No. 5, Friday, at 8 p. m., at the Y. M. C. A., 1816 Twelfth street

On Saturday the 9th, at the Washington Hotel, there will be a meeting of the presidents at Mrs. Heaton's request.

On Sunday, Mrs. Heaton will place the wreath at the Tomb of the Unknown Soldier in Arlington in the name of the District of Columbia American Legion Auxiliary. The wreath of large red poppies has been made by the Henry C. Spengler Unit.

Henry C. Spengler Unit.

The Henry C. Spengler Unit paid homage to their three Gold Star Mothers, who sail for France on the pilgrimage of May 6 and May 13.

Mrs. Ethel Nock, the national Gold Star chairman of the American War Mothers; Mrs. William Hamilton Bayly and Mrs. Clara Doocy. The unit presented each with a leather bound diary, marked in gold letters. Mrs. Roberta Fawcett presenting Mrs. Nock, Mrs. Lightfoot, Mrs. Bayly and Mrs. Sonnemann Mrs. Doocy.

The unit is sending to France three poppy wreaths for the graves, Joseph Bernnee, accompanied by Mrs. Steuart Johnson, sang "Mother of Mine" and Al Jolson's "Mammy."

Two new members were admitted, Mrs. Margaret Kennedy and Mrs. Catherine Hood. Commander McGrath, of the policemen's post, and Mr. Joseph Walsh, of the "Miss Columbia Mardi Gras and Contest," addressed the unit and asked the cooperation and support. Same was given by unanimous vote. The unit also voting to support Mrs. Lightfoot as their candidate for the personality contest.

Mrs. James O'Connor Roberts was appointed chairman of the war orphans committee; Miss Catherine Beck as chairman of membership, and Mrs. Bertha Shaffer as chairman of emblems, trophies and awards.

The unit will visit the various units and assist in the inspection to be made by Mrs. Ralph S. Heaton, beginning tomorrow, and will accompany her to Arlington to participate in the American War Mothers observance of Mothers Day.

The evening closed with a reading of a poem by Mrs. Jennie Knight.

U. S. S. JACOB JONES POST.

The advisory council will meet at the home of the welfare officer, Daisy Clark, 4701 Blagden Terrace northwest, on Thursday, May 7, at 8 p. m.

Members of the post desiring tickets of admission to the Mothers' Day exercises conducted by the War Mothers, at the Amphitheater, Arlington, Va., on May 10, may secure them from Commander Sprague, 1763 Columbia road northwest, or telephone Veterans' Bureau 256.

The post will celebrate its twelfth anniversary with a supper at the Broadmore, 3601 Connecticut avenue northwest, Saturday evening, May 23, at 8:30 o'clock. It is the intention of the committee to make this an evening of fun for every one. Reservations may be made with Chairman Charlotte Berry, 161 V street northeast. Telephone North 0770-W. Tickets also may be secured from the members of the committee, composed of Elsie Dinney, 4901 Fifth street northwest; Helen Opitz, 4625 Fifth street northwest; Mary Weide, 1339 Randolph street northwest; Mary Tatspaugh, 3021 Otis street northeast; Elizabeth Gladman, 1332 Fairmount street northwest, and Eloise Broaddus, 3901 Military road northwest.

VINCENT B. COSTELLO UNIT.

Vincent B. Costello Unit held its regular social meeting April 22 at the Cairo Hotel, Americanism being the program for the evening.

The speaker was Brig. Gen. Amos Fries, his subject was "Communist Propaganda and the Five-Year Plan." There was a large attendance. Among some of those present were delegates of the D. A. R., who were guests at the Cairo Hotel.

The next meeting will be held on Tuesday, May 12. The Eastern national vice president will be here on an official visit to other units in the District.

STEPHEN P. McGROARTY UNIT.

The Stephen P. McGroarty Unit, American Legion Auxiliary, will hold a special meeting at the Raleigh Hotel tomorrow, at which time the unit will have as its honor guest Mrs. Ralph Heaton, national vice president, Eastern Division. Guests will be the presidents of other District units and others prominently active in auxiliary work.

A part of the evening will be devoted to social activities, including a musical program in observance of National Music Week.

G. A. R. MAY 30 PLANS.

The United States Marine Band will lead the Memorial Day parade of veterans of all wars in their march up Pennsylvania avenue on the morning of May 30 prior to entraining for Arlington National Cemetery to participate in the exercises in the Amphitheater at noon. The Marine Band also will furnish music in connection with the patriotic exercises in the Amphitheater.

President James G. Yaden presided at a largely attended meeting of the Grand Army of the Republic Memorial Day Corporation at the temporary home, Tenth street and Pennsylvania avenue southeast, Tuesday night and outlined plans for the Memorial Day program to the representatives of the various veteran organizations comprising the corporation, which include the Grand Army of the Republic, United Spanish War Veterans, Veterans for Foreign Wars, the American Legion and the Disabled American Veterans.

The meeting voted to extend an invitation to the Washington High School Cadet Corps to participate in the parade on the morning of May 30, with the three bands in the local high schools. All of the service bands will be in the parade in addition to several local bands composed of veterans.

Announcement was made that Benjamin F. Motley, department commander of the United Spanish War Veterans, will preside at the exercises to be held at the United States Soldiers Home. Col. West A. Hamilton will have charge of the exercises at Harmony, Woodlawn, Northeast and Payne Cemeteries. He represents the American Legion and is chairman of the general committee for these cemeteries.

In order that everybody will be given an opportunity to hear the speakers in any part of the Amphitheater amplifiers were authorized to be placed about the structure on that occasion. Several local soloists have volunteered their services and will sing selections appropriate to the services at Arlington.

Charles W. McCaffrey has been selected by the Grand Army of the Republic to be grand marshal of the parade and is now engaged in working out the details for the line of march on the morning of May 30. The number of veterans of the Grand Army of the Republic is diminishing so rapidly each year that it was announced at the meeting that the number this year will be extremely small, not more than eight or ten possibly will participate in the parade. The line of march will be changed this year in view of the construction of Government buildings in the vicinity of Fourteenth street and Pennsylvania avenue, where the parade started in past years.

At Arlington Cemetery the guests will be received by a committee of which President James G. Yaden is chairman, those assisting including Past President Hosea B. Moulton, Grand Army of the Republic; Department Commanders Samuel G. Mawson, Grand Army of the Republic; Benjamin F. Motley, United Spanish War Veterans; William L. Thomas, Veterans of Foreign Wars; B. C. MacNeil, the American Legion, and Lee T. Turner, Disabled American Veterans.

Charles H. Reilley has been appointed chairman of the committee on invitations, supplies and distribution of tickets. The other members of the committee are: Samuel G. Mawson, Benjamin F. Motley, E. Claude Babcock, B. C. MacNeil, Howard S. Fisk, Lee T. Turner, James W. Lyons, Fred Kochli and E. H. Hale. The committee will also have charge of the distribution of the small flags placed on the graves of veterans in the local and National cemeteries. The Grand Army of the Republic Memorial Day Corporation has opened offices at room 915 Investment Building as a general information bureau.

Citizen Soldiers Scarce.

London, May 2 (A.P.).—England's "Territorials," roughly corresponding to the United States National Guard, is short 1,181 officers and 32,310 men and special efforts are being made to bring it up to strength.

SPANISH WAR VETERANS.

MEETINGS THIS WEEK.

Monday—Lawton Camp at Pythian Temple; Astor Camp at U. S. Soldiers Home; Dewey Auxiliary at Northeast Masonic Temple.

Tuesday—Astor Auxiliary at 921 Pennsylvania avenue southeast.

Wednesday—Lineal Society at Pythian Temple.

Thursday—Harden Camp at Pythian Temple.

Friday—Dewey Camp at Northeast Temple; Miles Camp at Pythian Temple; Miles Auxiliary at Pythian Temple.

CAMP VISITATIONS.

Monday—Astor Camp to Lawton.

Thursday—Urell Camp to Harden.

Friday—Lawton Camp to Dewey.

Miles Camp met April 24. Daniel J. Robertson was mustered into the camp. The election of delegates to the department encampment will be held at the meeting May 8.

The officers and members of Lawton Camp were welcomed on their camp visitation.

Remarks were made by Commander Glaze at Lawton Camp. Past Commander Farner said that there was a need of recruiting all Spanish War veterans into the organization as there would be a need of a strong aggressive force to combat the agencies that are opposed to veteran legislation. Remarks were also made by Comrades Jurgenson and Davis, of Lawton Camp.

Charles W. McCaffrey, grand marshal of the Memorial Day parade, urged all members of the Spanish War veterans' organization to turn out in full strength for the parade in the uniform of the organization. He stated that this year witnesses the mantle of the G. A. R. on the shoulders of the Spanish War veteran as the senior veteran organization in the matter of active carrying on of the principles for which the boys in blue stood for, and also for reminding the public of the sacrifices that have been made by veterans that our republic might endure. He called attention that this year the auxiliaries of the Spanish-American War Veterans would participate in the parade. Remarks were also made by Past Department Commanders Jere A. Costello, Lorin C. Nelson and Past Commanders Hintenach, Goltz, Shomette, Carver, McAlear, Cooney and Jenkins.

Department Commander Benjamin F. Motley said that this year there should be between 1,500 and 2,000 Spanish War Veterans march up Pennsylvania avenue on the morning of May 30 to show their respect and to honor the soldier dead.

Department Adjutant A. Eugene Pierce said that he would like to see a veteran council formed from representatives of all the veteran organizations of the District. He stated that if such a council of veterans was formed a uniform policy of action would be determined on all matters where the interests of veterans as a whole were concerned. Such councils have been formed in other cities and have met with much success, he said. Department Inspector Charles A. Strobel told how the camp visitations during the past year increased the membership and the finances of nearly every camp in the department. After the meeting the veterans were the guests of Miles Auxiliary.

The Lineal Society of the Spanish War will meet Wednesday with the chief ruler, Mary A. Newland, at Pythian Temple. Mrs. Windsor and Mrs. Burke will act as hostesses. Mrs. Mary Taltavull was initiated into the society at the last meeting. Kathryn Baum, chairman of the carnation committee, reported that the allotment of 500 red carnations for the society have been completed and turned over to the chairman of the U. S. W. V. Department Memorial Day committee. The members of the society and their families spent an evening at the social at the home of Mrs. Mary Rink April 28.

Mrs. Virginia Cureton, president of Urell Auxiliary, announced last week that there will be a meeting of the members of the auxiliary at her home, 919 Decatur street northwest, tomorrow evening for the purpose of discussing plans for the summer activities. She also stated that Urell Auxiliary will hold a card party on May 20 at Pythian Temple at 8:30 p. m.

Miles Auxiliary met April 24. Many officers and members of the other five auxiliaries of the department were present in honor of the department president, Bertha R. Cook, and her staff, who were making their official visitation.

The department president was greeted by the singing of a song by the members of the entertainment committee. The words were composed especially for the occasion by Gretta W. Ludwig, chairman of the committee. Mrs. Cook was also presented a bouquet of red, white and yellow rosebuds.

The department president spoke on the observance of Memorial Day and what it signifies. She stated that she wished a large attendance of members of the auxiliaries at department memorial exercises to be held Sunday, May 31, on board the Navy cutter Apache, when the strewing of flowers on the waters of the Potomac will take place.

She congratulated Miles Auxiliary on the work that they have done this year, and looked forward to seeing Miles Auxiliary having a most successful year. Remarks were made by Senior Vice Department President Janet M. Sikken, Department Secretary Edna R. Summerfield, Department Treasurer Cora M. Campbell, Department Judge Advocate Margarette E. Burns, Department Chief of Staff Eva M. Ducker, Department Patriotic Instructor Ella Ford, Department Reporter Cordelia Pollard and by Annie Berthiaume, president of Pettit Auxiliary, and Catherine Lynch, president of Lawton Auxiliary.

Frances Lucas, Charlotte Willy and Mary T. McGillicuddy have been appointed to serve with the chairman of the Americanization committee.

Helen M. Kennicutt, captain of the Gen. Nelson A. Miles Drum and Bugle Corps, reported that the corps expects to have their drums and bugles in the near future and that she is very much pleased with the progress and the spirit of the newly organized unit. After the meeting, the officers and members of Miles and Lawton Camps, with the department officers of the U. S. W. V. of the District of Columbia, were the guests of the auxiliary. Refreshments were served by Chairman Alice Lusky, of the good of the order committee, assisted by members of her committee.

Department President Bertha R. Cook will represent the United Spanish War Veterans Auxiliary of the Department of the District of Columbia at the services of the Gold Star Mothers May 10, at Arlington National Cemetery. She will place a wreath upon the tomb of the Unknown Soldier.

COMMITTEE PLANS MASSING OF COLORS

Impressive Patriotic Service to Be Given on May 24 at Cathedral.

Preparations are being made by patriotic, military and religious organizations of the District of Columbia for participation in the fourth annual massing of the colors service which is to take place on Sunday, May 24, in the open-air amphitheater at Washington Cathedral on Mount Saint Alban.

Sponsored by the District of Columbia Chapter of the Military Order of the World War in commemoration of the heroic dead of the Nation, the service is considered one of the most picturesque ceremonies of the spring season in the National Capital. A feature is a procession of flags, including United States colors and emblems of virtually every national patriotic society, which are massed before the outdoor altar.

10,000 Will Attend.

Cabinet members, Government officials, Diplomatic Corps representatives and ranking officers of the Army, Navy and Marine Corps are being invited to attend. Special accommodations also will be available for disabled veterans from the service hospitals. It is expected that more than 10,000 persons will be in the congregation.

An address by the Right Rev. James E. Freeman, Episcopal Bishop of Washington, will be one of the principal elements of the special order of service. Chaplains from the Army, the Navy and the Military Order of the World War also are to participate. An impressive moment will be the sounding of "Taps" immediately followed by the singing of "The Star-Spangled Banner."

Choir of 200 Voices.

A massed choir of 200 voices, including choirs from several Washington churches, will lead the assembly in the singing of appropriate hymns. Instrumental accompaniment will be provided by the United States Marine Band with Capt. Taylor Branson conducting. Music for the procession of colors will be provided by the 206th Coast Artillery National Guard Drum Corps.

Members of the committee in charge include: Chaplain Arlington A. McCallum, chairman; Maj. Ennals Waggaman, vice chairman; Capt. Edwin S. Bettelheim, jr., secretary; Maj. Walter Burns, Maj. Gist Blair, Maj. Gen. Mark L. Hersey, Admiral J. T. Cowie, Brig. Gen. Hugh Matthews, Capt. Myron D. Smith, Col. John H. Field, Maj. John D. Cutter, Maj. Julius I. Peyser, Lieut. Edward K. Inman, Lieut. Col. Courtland Nixon.

The Rev. Dr. G. Freeland Peter, Canon and chancellor of the Washington Cathedral, is to act as master of ceremonies.

SERVICE ORDERS

ARMY ASSIGNMENTS.

GENERAL STAFF CORPS—Maj. E. W. Savage, to Fort George G. Meade, Md.; Lieut. Col. F. W. Brabson, to Fort George G. Meade, Md.; Lieut. Col. J. J. Reddy, to Hot Springs National Park, Ark.

JUDGE ADVOCATE GENERAL'S DEPARTMENT—Col. William Taylor, to office of the Judge Advocate General; Lieut. Col. W. B. Pistole, to Philippine Department.

QUARTERMASTER CORPS—Capt. C. F. Wilson, to New York City; Lieut. J. F. Greene, to San Francisco, Calif.; Lieut. A. A. Kocieliak, to duty as assistant to Quartermaster; Capt. Harvey Edward, to Washington, D. C.; Capt. R. B. Field, to Fort Meyer, Va.; Lieut. H. W. Jones, to Boston, Mass.; Capt. M. A. McFadden, to Maxwell Field, Ala.; Capt. G. A. Horkan, to Washington, D. C.; Col. H. C. Bonnycastle, to home; Maj. H. A. Wingate, to Fort Humphreys, Va.

MEDICAL CORPS—Capt. H. J. Banton, to Fort Bennings, Ga.; Maj. J. J. Figueras, to Fort Benning, Ga.; Maj. P. R. Hawley, to Washington, D. C.; Capt. S. A. Cameron, to Fort Sheridan, Ill.; Lieut. A. L. Bradford, to Denver, Colo.; Lieut. S. B. Hays, to Denver, Colo.; Maj. J. E. Ash, to Philippine Department; Maj. John Dibble, to Fort Sheridan, Ill.; Maj. H. G. Wyer, to Carlisle Banks, Pa.; Lieut. Col. A S. Bowen, to Fort Lewis, Wash.; Maj. T. F. Bull, to Fort Winfield Scott, Calif.; Col. W. G. Turner, to Army Retiring Board.

ENGINEER CORPS—Lieut. Col. F. B. Wilby, to Washington, D. C.; Maj. F. K. Newcomb, to Department of Hawaiian; Lieut. W. J. Matteson, to Fort Du Pont, Del.; Lieut. J. M. Young, to West Point, N. Y.; Lieut. H. O. Paxon, to Iowa City, Iowa; Capt. G. A. Counts, to Fort Humphreys, Va.; Lieut. Harry Meyer, to Fort Humphreys, Va.; Lieut. C. H. Mason, to Fort Humphreys, Va.; Lieut. R. G. Lovett, to Fort Humphreys, Va.; Lieut. H. G. Hazard to Ehrogott, to Fort Humphreys, Va.; Capt. Reading Wilkinson, to Fort Logan, Colo.

ORDNANCE DEPARTMENT—Maj. F. H. Miles, to Harvard University; Capt. G. S. Kennedy, to Washington, D. C.

SIGNAL CORPS—Col. Alvin C. Voris, to Washington, D. C.; Maj. J. H. Hinemann, to Berlin, Germany; Capt. W. B. Persons, to Washington, D. C.; Lieut. Col. J. J. Grace, to Chicago, Ill.; Capt. J. O. Van Ingen, to Fort Monmouth, N. J.; Lieut. W. M. Mack, to Fort Monmouth, N. J.; Lieut. W. L. McEnery, to Fort Riley, Kans.; Capt. J. A. Ballard, to Fort Leavenworth, Kans.

CORPS OF CHAPLAINS—Chap. A. D. Sutherland, to Monterey, Calif.; Chap. J. O. Lindquist, to Fort Adams, R. I.

FIELD ARTILLERY—Lieut. Michael Buckley, to Fort Monmouth, N. J.; Lieut. R. L. Love, to Fort Monmouth, N. J.; Lieut. Amado Martellino to Fort Sill, Okla.; Lieut. P. B. Herrick, to Fort Collins, Colo.; Capt. W. H. Colbern, to Grudziadz, Poland; Maj. Stacy Knopf, to Chicago, Ill.

COAST ARTILLERY CORPS—Lieut. J. Z. McGraw, to Cambridge, Mass.; Col. Edward Kimmel, to Hot Springs National Park, Ark.; Lieut. W. H. J. Dunha, to Fort Monroe, Va.; Capt. L. W. Jefferson, to Fort Monroe, Va.; Lieut. Col. M. C. Eddy, to home; Col. J. L. Long, retired.

INFANTRY—Capt. J. B. Harvey, to Fort Howard, Md.; Capt. C. H. St. Germain, to Fort Jay, N. Y.; Capt. A. W. Jonnas, to Fort Washington, Md.; Capt. L. L. Hamilton, to Columbus, Ohio; Maj. S. I. McCants, to Hawaiian Department; Lieut. R. C. Jacobs, to Manchester, N. H.; Lieut. C. R. Smith, to Fort George G. Meade, Md.; Capt. T. F. McCarthy, to Berkley, Calif.; Capt. W. B. Cochran, to Columbus, Ohio; Maj. A. S. Balsam, to Fort George G. Meade, Md.; Lieut. W. W. Robertson, to Fort George G. Meade, Md.; Lieut. T. A. Machle, to Fort George G. Meade, Md.; Lieut. O. C. Mood, to Fort George G. Meade, Md.; Lieut. Col. C. B. Elliott, to Fort George G. Meade, Md.; Maj. W. H. Jones, to Fort George G. Meade, Md.; Capt. Nicholas Smilazyl, to Hawaiian Department; Maj. H. A. Bootz, to Oklahoma City, Okla.; Maj. J. J. Peare, to Fort Douglas, Utah; Maj. A. H. Perton, to Fort Logan, Colo.; Capt. S. A. Wood, to West Point, N. Y.; Capt. W. H. Hammond, to Fort Missoula, Mont.; Lieut. John W. Frissell, to Nogales, Ariz.; Capt. Percy McC. Verron, to Hawaiian Department; Capt. J. M. Morris, to Hawaiian Department; Lieut. C. B. Ferenbough, to Fort Monmouth, N. J.; Lieut. L. S. Sorely, to Fort Monmouth, N. J.; Lieut. S. L. Douthitt, to Fort Monmouth, N. J.; Capt. Carl Gill, to Fort Douglas, Utah; Capt. H. B. Lovett, to Columbia, Mo.; Lieut. J. A. Elmore, to Madison Banks, N. Y.; Col. G. E. Stewert, to home.

MARINE CORPS ASSIGNMENTS

MAJOR—Ross S. Kingsbury to Pearl Harbor, T. H.

LIEUTENANT COLONEL—Benjamin S. Berry to Guam.

CAPTAINS—Edward L. Burwell to Nicaragua; John Hella to Washington, D. C.; Glenn D. Miller to Washington, D. C.; Harold W. Whitney to San Diego, Calif.; Curtis W. LeGette to Pacific Department.

LIEUTENANTS—Charles L. Pike to San Diego, Calif.; Thomas J. McQuade to Quantico, Va.; Edward L. Pugh to Quantico, Va.; Alva B. Lasswell to U. S. S. Arizona; Herbert S. Keimling to Nicaragua; Ernest E. Shaughnessey, to Portsmouth, N. H.; George R. Weeks to Nicaragua; William E. Burke to Key West, Fla.; Jaime Sabater to Quantico, Va.; James L. Denham to Quantico, Va.

NAVY ASSIGNMENTS.

CAPTAINS—G. V. Pegram to Navy Department; Adolphus Andrews to U. S. S. Texas; L. P. Davis to Charleston, S. C.; F. C. Davis to Philadelphia, Pa.; Benjamin Dutton to U. S. S. Wyoming; J. N. Ferguson to Battle Force, United States Fleet; J. H. Newton to U. S. S. Trenton; Adolphus Staton to Washington, D. C.; J. W. Wilcox to Naval Academy; N. H. Wright to Essington, Pa.; H. G. Bowen to Bureau of Engineering; B. T. Bulmer to Camden, N. J.; H. F. Perrill to Twelfth Naval District; D. L. Howard to Washington, D. C.; T. A. Kearney to home; J. J. London to Atlanta, Ga.; G. F. Stewart to Bureau of Navigation.

COMMANDERS—W. C. I. Stiles to Scouting Fleet; H. C. Train to United States Fleet; D. B. Beary to Asiatic Fleet; F. H. Roberts to Great Lakes, Ill.

LIEUTENANT COMMANDERS — E. A. Mitchell to U. S. S. Tennessee; R. S. Parr to Boston, Mass.; T. A. Solberg to Naval Academy; G. W. Dugger to United States Fleet; Martin Griffen to San Francisco, Calif.; C. K. Osborn to Bureau of Navigation; P. W. Warren to Asiatic Fleet; G. S. Arvin to Hampton Roads, Va.; A. L. Morgan to Hampton Roads, Va.; F. T. Spellman to Asiatic Fleet; R. D. Tisdale to Atlanta, Ga.

LIEUTENANTS—E. C. Bain to submarine squadron; J. D. Brown to U. S. S. Antares; G. A. Comin to Portsmouth, N. H.; E. E. Elmore to U. S. S. Taylor; E. B. Erskine to Washington, D. C.; T. D. Guinn to U. S. S. Wright; Henry Hartley to Humphreys, Va.; H. G. Hazard to U. S. S. Langley; W. E. Holden to U. S. S. Antares; S. H. Ingersoll to U. S. S. Langley; D. B. Justice to U. S. S. Manley; W. B. Lobaugh to U. S. S. Concord; A. M. Loker to U

Second Section	Pages
Editorial	1
Society	2-6
Art and Artists	7
Among Musicians	7
Radio Programs	7
School News	8
Resorts and Travel	9
Letters to Editor	10

The Washington Post.

WASHINGTON: SUNDAY, MAY 3, 1931. S

The Washington Post.

THE WASHINGTON POST CO.
Washington, D. C.
EDWARD B. McLEAN,
President and Publisher.

MEMBER OF THE ASSOCIATED PRESS.
The Washington Post is a member of the Associated Press, receiving the complete service of the world's greatest news-gathering organization.
The Associated Press is exclusively entitled to the use for republication of all news dispatches credited to it or not otherwise credited in this paper, and also the local news published herein.

TERMS OF SUBSCRIPTION.
Delivered by Carrier in Washington.

Daily, Sunday included, one year	$8.40
Daily, Sunday excepted, one year	6.00
Sunday, only, one year	2.60
Daily, Sunday included, one month	.70
Daily, Sunday excepted, one month	.50
Sunday only, one month (with four Sundays)	.20
Sunday only, one month (with five Sundays)	.25

BY MAIL. PAYABLE IN ADVANCE.
Maryland and Virginia.

Daily and Sunday	Sunday Only	Daily Only
One year, $10.00	One year, $4.00	One year, $7.00
Six months 5.00	Six months 2.00	Six months 3.50
One month .85	One month .40	One month .60

ALL OTHER STATES.
(Mexico and Canada, Incl.)

Daily and Sunday	Sunday Only	Daily Only
One year, $12.00	One year, $5.00	One year, $8.00
Six months 6.00	Six months 2.50	Six months 4.00
One month 1.00	One month .50	One month .75

All Subscriptions by Mail Payable in Advance.

New subscriptions for The Post or renewals will not be accepted unless payment accompanies the order. Remittances should be made by drafts, checks, postoffice orders, registered letters or express orders, payable to The Washington Post Co.

Entered at the Postoffice, Washington, D. C., as second-class mail matter.

National Advertising Representative—PAUL BLOCK and Associates, Park-Lexington Building, New York; Palmolive Building, Chicago; Little Building, Boston; General Motors Building, Detroit; Guarantee Trust Building, Philadelphia; Russ Building, San Francisco.

Sunday, May 3, 1931.

THE WAR DEBTS.

Foreign delegates to the International Chamber of Commerce are gathering in Washington, preparing for the sessions that will be held this week. Advance notice has been given that the proposal to cancel the war debts will be thrust forward. Many ingenious arguments will be presented to the American people, intended to convince them that it is their duty and conducive to their welfare to shift the burden of war debts from foreign shoulders to the shoulders of American taxpayers.

British, German and French spokesmen, who can not agree upon anything among themselves in Europe, are in blissful accord on the subject of saddling the debts upon Americans. The spokesmen of each country sing in distinct keys, but all follow the same tune. German spokesmen, echoing their government, declare that Germany can not continue payment of reparations. In order to escape from the clutches of their creditors the Germans favor cancellation of the allied debts to America, so that the allies will cancel reparation claims. British spokesmen lay stress upon the prostration of their country, the enormous taxes, the dole, &c., carefully avoiding mention of the fact that not a cent of British taxation is levied on account of the debt to America. All British payments to America on the debt account have been made from money collected from Britain's debtors. French spokesmen are prepared to suggest that cancellation of the debts would go far toward lifting the depression that hangs over the world.

The position of the United States Government on the subject of the war debts has not changed. This Government looks to each debtor to pay what it owes. All the funding agreements provided for liberal reductions, and each debtor has formally agreed to pay. The United States refuses to accept the European plea that debt payments depend upon Germany's payment of reparations. Repeated attempts have been made to induce the United States to look to Germany for payment of the debts owed by the former allies, but all these attempts have been fruitless. The allies may deal with Germany as they please, but they are held to account separately for what they owe to the United States.

The fact that the allies hold immense territories taken from Germany, while the United States gained no territory as a result of the war, is a factor in the debt discussion. It has been suggested that the debtor nations could extinguish a large part of their obligations to the United States by transferring West Indian islands to this country. These islands are not profitable, but some of them are useful as naval stations, and it would be to the advantage of the United States to possess them. The Bahamas are a little too close to Florida for the comfort of customs and naval authorities. Bermuda, Jamaica, Martinique, Guadalupe and other British and French possessions could be turned in on account of the war debts if the United States were disposed to accept them. An offer of these islands would probably give rise to a demand by Americans that they be taken over, in order to hasten the time when no overseas flag shall float over territory in this hemisphere. As a peace precaution, and as furnishing additional protection to the approaches of the Panama Canal, the transfer of the islands to the United States might be deemed advantageous. In that case this country would be liberal in its valuation of the territory, so as to scale down the war debts as much as possible.

An offer of the West Indian islands in question would be evidence of good faith on the part of the debtors. They would not then be in the position of begging off from payment of acknowledged debts. Even if the United States should not wish to accept the islands as partial payments on the debts, the offer would have a good effect upon public opinion in this country.

AMERICAN EXPATRIATES.

Americans who are vigilant in maintaining the American standard of civilization are becoming decidedly weary of the attempts of selfish industrialists and interested foreigners to batter down the protective tariff. It is well for the administration to make it known that the United States does not intend to open its market to the cheap-labor goods of other countries, whether those goods are made by foreign capital or by expatriated American capital seeking to exploit foreign cheap labor. An onslaught upon the American tariff is about to be made by foreign delegates to the International Chamber of Commerce, and their efforts are to be supplemented by appeals from certain Americans posing as disinterested citizens, but actually serving the interests of expatriated capital.

Congress learned something of the schemes of American capitalists who have established factories abroad for the purpose of exploiting cheap labor. These capitalists without exception are trying to hammer down the domestic tariff, on the plea that reduced duties will encourage foreign trade by dissuading foreign countries from enacting retaliatory tariffs. They also insist that foreign debtor countries can not pay their debts to the United States unless their goods are permitted to enter the American market.

A searching investigation of the methods of American capitalists operating abroad is one of the certainties of the immediate future. American industry and labor are threatened by a new and formidable enemy in the shape of American capital operating abroad on low wage scales. American mass production methods are applied abroad, on cheaper wage scales, and all that now stands in the way of flooding the American market is the protective tariff.

The suggestion that reduction of the American tariff would appease foreign governments and induce them to lower their tariffs is an affront to American intelligence. Foreign tariffs are almost invariably higher than the American tariff. Most of them were raised before the Hawley-Smoot bill was enacted. In every case the foreign tariff is framed to promote the interest of the government concerned. There can be no objection to that procedure. What is objectionable is the attempt to fool Americans into believing that if they will surrender their own market, foreign nations will open their markets to American goods. No such altruistic step has ever been taken by a government. International dealings are not based upon altruism or economic defeatism.

Americans who go abroad to exploit foreign cheap labor and who then make determined attempts to break down protection of domestic industry are traitors to their fellow Americans. The operations of these renegades must be investigated and exposed, for the protection of home industry and home labor. The American standard of living must be maintained against the machinations of capitalists who think they have found a way to pile up wealth at the expense of their fellow citizens.

When goods are offered at an American custom house it does not matter whether they were manufactured by expatriated American capital or by foreign capital. A tariff duty must be levied that will offset the cheaper foreign cost of production and favor the American producer who pays decent American wages. In no other way can American wages be maintained. The Hawley-Smoot tariff accomplishes this purpose fairly well. It is fortunate that this law was enacted before the present depression occurred, as otherwise the country would have been flooded with cheap foreign goods and additional millions of Americans would now be among the unemployed. The tariff has helped to maintain 45,000,000 Americans in employment at high wages. A panic has been averted by the tariff law.

All attempts to merge the fortunes of the United States with the outside world are moves for the destruction of the American standard of living. Every government is charged with the duty of promoting the welfare of its people. Foreign governments can do what they like in regard to tariffs, and the United States Government must insist upon exercising the same privilege. Since the American market is the largest and richest in the world, all foreigners would be delighted to break into it. Americans would be foolish, indeed, to force their workers to compete with foreign cheap labor, for the sake of winning imaginary openings in foreign markets. There are no foreign markets to compare with the market at home, which is already possessed by Americans.

SUBSIDIZING PROPAGANDA.

A disagreement has developed in judicial circles as to what is education. Some months ago the Board of Tax Appeals decided that the League for Industrial Democracy was not an educational institution within the meaning of the income tax statute. The board therefore held that gifts to the league could not be deducted from income which is subject to the Federal tax. That decision has been reversed by the United States Circuit Court of Appeals.

The law provides that gifts to institutions organized and operated "exclusively for educational purposes" may be deducted from the income on which the donors are taxed. Obviously, Congress had in mind legitimate educational enterprises and not agencies of propaganda. The League for Industrial Democracy is an agency of socialism. Its purpose is set forth in its constitution as "education for a new social order based on production for use and not for profit." The board drew a distinction between education and propaganda aimed at changing the existing social order.

But the Court of Appeals takes an entirely different view of education. In effect the court holds that if an organization is engaged solely in processes of enlightenment, it is exclusively an educational enterprise. The social aim of such "enlightenment" was not taken into consideration. The American people will find this a very strange view of education. Are the propaganda machines which Soviet Russia is using in an effort to overthrow the Government "educational institutions?" Would not a school for gangsters in which recruits were taught how to murder more skillfully be an educational institution also within the meaning of this decision?

Too many propaganda agencies are masquerading under the guise of educational institutions in the United States. It is absurd to suppose that Congress intended to benefit them when it made gifts for educational purposes exempt from the income tax. The case at issue is relatively unimportant, but the principle involved is extremely important. Congress will be shocked to find that this provision aimed to encourage endowment of legitimate education may work to the advantage of socialist and communist agitators.

This is clearly a case which should be carried to the Supreme Court. The Government should not be put in the position of encouraging vicious propaganda aimed against America's most fundamental institutions. If the decision of the Court of Appeals should be sustained, Congress ought to revise the statute so that educational institutions and not propaganda agencies would receive its benefits.

MORE WORLD TRADERS.

A world-wide scramble to capture the customer is on. Everywhere the economic reverse has resulted in overproduction and unemployment. To remedy these conditions foreign markets for exports are being eagerly sought. The United States exporter finds additional European competitors entering the field.

In this country the war stimulus to production of every kind was followed by a period, too prolonged, in which manufacturers and farmers alike hoped against hope that abnormal consumption and high prices would continue hand in hand. There came an end to this dream. Following the war many countries of Continental Europe erected tariff barriers and by means of bonuses and other artificial stimulants endeavored to become more self-contained units. They have reached the point now that home demands are satisfied and they, too, are looking abroad for markets that will not only absorb their surplus stocks, but enable them to speed up production in many lines that will admit of even greater output, so that the omnipresent specter of unemployment may be laid.

The army of unemployed in Europe is variously estimated at from 15,000,000 to 20,000,000. For a large proportion of them the only hope is foreign trade extension and consequent increased manufacturing activity. That an era of trade realignment is at hand is quite generally recognized. Great Britain is not only endeavoring to effect a trade treaty with France, but has recently addressed several European powers proposing that they make 25 per cent tariff reductions on several hundred articles. France and Germany, as historic rivals, are making special bids for favor in central Europe.

The now famous attempt to controvert post-war agreements with an Austro-German customs agreement is one point that will be fought out at Geneva, but there are many other less aggravating arrangements being negotiated that sum up a total which will have telling effect upon world trade. Loans to Poland, Roumania and Jugoslavia by France carry trade agreements. Great Britain has effected important tariff privileges within the British Empire. Not only at Geneva, but in Paris, London, Vienna and Berlin, trade discussions and agreements are the order of the day. They are not negotiated with a view to helping United States exporters. Keener competition and closer restrictive combinations are developing everywhere in the world-wide scramble for trade.

THE ANTITRUST LAWS.

The Chamber of Commerce of the United States has very wisely refrained from committing itself to the proposal to emasculate the antitrust laws. The resolution adopted by the chamber at its Atlantic City session last week suggests that the board of directors might advantageously direct a committee to make a thorough survey of the question, so that the result of the studies and the recommendations of the committee could be submitted for action by the chamber through its referendum procedure.

Nothing is easier than to produce evidence showing that the antitrust laws promote "destructive competition." If the abolition of competition is the only object sought, it would be well, of course, to repeal the antitrust laws. But the fundamental object of the law is to insure competition and prevent restraint of trade and monopoly.

How can competition be made certain by law, and destructive competition be prevented? Obviously, it is impossible to frame a law that commands competition and yet prohibits destructive competition. Probably when the subject is more deeply studied it will be found that business must attend to the problem of "destructive competition," leaving to the law the question of compelling competition. Although many spokesmen of business assert that the law drives business into "destructive competition," no one has proved that statement. In most instances it will be found that greed and attempted monopoly are at the bottom of "destructive competition."

Much is made by some business spokesmen of the fact that the antitrust law is 40 years old. It is contended that business conditions have entirely changed since the law was enacted, and that the law is therefore obsolete. Business practices have changed, it is true, but human nature has not changed. The law was set up as a barrier against organized rapacity. It has been fairly successful. The numerous cases arising in which the law must be invoked to curb business conspiracies are proof that human nature has not changed, and that the law is necessary to protect the unorganized public.

If business were really as enlightened and public-spirited as some of its spokesmen picture it, there would be no need of laws to protect the public. Unfortunately, the tendency of business to grasp unfair advantages seems to be inherent. Only the fear of punishment deters it from the destruction of competitors and the setting up of monopolies to boost prices and cinch the consumer. The Federal Trade Commission is constantly required to put a stop to stealthy encroachments by trade organizations which are ostensibly engaged in the praiseworthy effort to maintain fair practices within specific lines of business. Instead of confining their efforts to exchanging information that will improve methods and insure a better and cheaper product, many of these trade organizations secretly attempt to fix prices, apportion territory, exclude competitors, and otherwise restrain or monopolize trade.

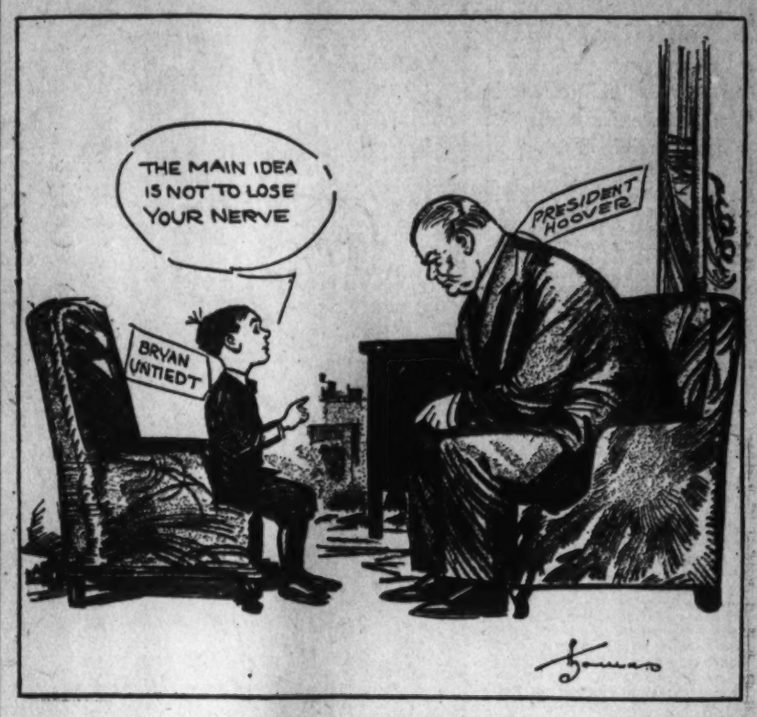

In Case of Disaster. —Detroit News.

HOUSE DEMOCRATS SPLIT.

Speculation as to the control of the House of Representatives is idle unless it takes into account the dissension in Democratic ranks, which may make it impossible for John N. Garner to attain the Speakership. The substantial parity of the two parties is contingent upon the solidarity of their vote. Mr. Garner found that House Democrats were anything but united when he planned to hold a caucus, and in the hope of finding means of preventing a split he postponed the caucus indefinitely. The quarrel, as usual, revolves around the spoils, which in this instance are committee chairmanships.

Tammany members are determined to have a larger representation in chairmanships if the Democratic party is to take control of the House. Mr. Garner's election to the Speakership would leave the floor leadership open, and Tammany makes a bid for this place in the person of Representative John J. O'Connor. Northern Democrats of comparatively brief service are demanding chairmanships, notwithstanding the rule of seniority, and since they have power to deny the Speakership to Mr. Garner their demand is highly embarrassing. Southern Democrats fear that the increase of power in the House by the Northern wing of the party will result in aggressive antiprohibition moves, including the denial of funds for prohibition enforcement.

The equal party division in the House makes possible a long and uncertain struggle for control, but before such a fight can develop there must be a closing of the ranks on both sides. Republican solidarity may be destroyed by failing to concentrate upon a candidate for Speaker, while the Democrats have the making of a Donnybrook fair in the row between Northern and Southern members over the question of chairmanships.

LEE BOULEVARD.

Commencement of work on the Lee boulevard is a significant event for Washington as well as for Virginia. This is the first link of a transcontinental thoroughfare connecting the National Capital directly with the Pacific Coast. It will be an attractive approach to the Federal City by way of the Arlington Memorial Bridge. A drive from Virginia's beautiful countryside into one of the loveliest sections of Washington will be an experience that no American will want to miss.

The highway itself is to be a model of excellence and beauty. At present a 40-foot roadway will be built, but the plan as completed will cover a strip 320 feet wide. It will have a 60-foot central speedway without grade crossings, flanked on both sides by 30 feet of parking. These parking strips are to be beautifully landscaped. On the outer side of each will be a 30-foot roadway for slower traffic and sidewalks. If the present plans are carried out this will probably become the most beautiful approach to Washington.

Residents of Washington, Virginia, Maryland and other nearby States also attach much importance to this project because it will connect this area with Shenandoah National Park. William E. Carson, chairman of the Virginia Conservation and Development Commission, considers the opening of this marvelous scenic region to tourists as "the greatest adventure Virginia has ever undertaken." One of the most delightful national playgrounds of the country at the back door of the Capital will be opened to residents of the Eastern States. The East has no national parks, except Acadia, on the coast of Maine, which is very small. Every one who thrills at a visit to the unspoiled wilderness will find cause to rejoice over the opening of this beautiful region as a national park.

RESIDENTIAL WASHINGTON.

Washington is famous for its public buildings and memorials, which attract tourists from every part of the Nation as well as from abroad. There is much to admire in the public edifices, yet the casual tourist often misses one of Washington's chief charms—its beautiful homes.

The more palatial residences along the fashionable avenues are handsome in the manner that houses of the great have always been, but the homes that now command special attention are some of the less pretentious ones, which have been so placed as to take advantage of natural contours of the land and beauty in the landscape. Old, conventional ideas of lay-out on flat checkerboards have been abandoned. Along the slopes of Rock Creek and bordering the park well-placed houses overlook steep ravines, and roads wind about, with no attempt to level the irregularities of nature. Undisturbed forest plots impart to this new section the dignity of age.

On all sides of Washington are found attractive suburbs, extending into Virginia and Maryland. The rising price of land has limited the plots of ground around moderately priced houses, but the interesting feature of many of these homes is that they have overcome this lack of space. Formerly the living room was in the front of the house and the garage at the back of the lot, with a driveway taking up much of the lawn. Now it is not uncommon to find the garage and service quarters on the street side and the living room looking out over the garden in the rear, making for privacy and an attractive vista that excludes traffic and street scenes.

In the renaissance of Georgetown and other old sections this feature of home building is especially marked. Dilapidated houses are being restored, not only to their former state, but often far surpassing it in beauty and comfort. The simple exteriors conceal spacious rooms that look out upon charming gardens. The life of the house centers at the back, where the eye falls upon exquisite pictures of flowers and trees, even though the plot is no bigger than a courtyard. There is an indescribable charm about these old places, little imagined by the casual passerby.

The public need have no misgivings about the convention of weather experts in Washington next week. They'll talk, but they won't do anything about it.

The Government is withdrawing its warships from Central America, but it is understood that the Fess-Shouse hostilities have nothing to do with it.

Spring Season Brings Round of Gayety in Annapolis and Other Cities

H. D. Cooke Is Midshipmen Commandant

Appointment Confirmed Under Superintendent Thomas C. Hart.

Annapolis, Md., May 2.—Official confirmation has been received of the fact that Capt. Henry D. Cooke, now on duty as director of the Naval Academy, department of athletics, is to be commandant of midshipmen under Rear Admiral Thomas C. Hart, who arrived yesterday, to begin his administration as superintendent of the Naval Academy. Although it has been known for some time that Capt. Cooke was to remain in this city as commandant of midshipmen, confirmation of the appointment is a source of great pleasure to the many friends here of Capt. and Mrs. Cooke, who are both popular on the station.

At the same time regret is felt over the departure of Capt. and Mrs. Charles Philip Snyder. Capt. Snyder is going to the West Coast to take command of the U. S. S. Tennessee, one of the five big battleships of the United States fleet. Mrs. Snyder and Miss Jane Snyder will accompany him to California and will make their home at Long Beach. They will leave this city shortly after June week. Mrs. Snyder has made her home in this city for a number of years, having lived here off and on when her husband was on sea duty, and has countless friends in local society, as well as on the naval reservation. Her elder daughter, Mrs. Ethelbert Watts, then Miss Betty Lee Snyder, was married in St. Anne's Church here about three years ago.

The announcement that Capt. John W. Wilcox, jr., has been officially designated to succeed Capt. Henry D. Cooke as director of athletics at the Naval Academy is of considerable interest to Annapolis society as well as to the Navy folk on duty here. Of even greater local interest is the announcement that Lieut. Comdr John L. Hall, jr., is to be graduate manager of athletics, succeeding Lieut. Comdr. Frederick G. Reinicke, who leaves in June for Newport, R. I., where he has been assigned to the Naval War College. Unquestionably the Halls are among the most popular Navy people here and Lieut. Comdr. Hall's new appointment means that they will remain in this city for another year at least.

The 1923 supper dance held last Saturday evening at the Severn Bridge Beach was a very successful party and served a reunion for many members of the class and their guests. Not only the graduates of the Naval Academy class of 1923 now in Annapolis, but a number of those who have resigned from the service and a large representation of officers of '23 on duty in nearby cities were present, the entire company numbering about 100 couples. Among the out-of-town guests from Washington were Mr. H. J. Waters, Mrs. C. Y. Latimer, Mr. R. D. Stimson, Lieuts. C. H. Momm, S. C. Ring, F. T. Ward and F. M. Trapnell; from Philadelphia, Lieut. C. W. Humphries; from Dahlgren, Lieut. S. F. Withington and Lieut. W. K. Mendenhal.

Lieut. and Mrs. John Leppert entertained at tea Wednesday afternoon from 4 to 6:30 o'clock, at their home, in honor of Mrs. Leppert's parents, Chaplain C. H. Dickins, of the Navy, retired, and Mrs. Dickins.

Dr. Dickins is now rector of St. George's Parish, Newburgh, N. Y. He and Mrs. Dickins are passing a few days with their son-in-law and daughter.

Guests invited at Wednesday's tea were Rear Admiral and Mrs. Samuel S. Robison, Col. and Mrs. John O'Shea, of Washington; Capt. and Mrs. Arthur W. Dunbar, Capt. and Mrs. John B. Kaufman, Commander and Mrs. John T. Bowers, Chaplain and Mrs. Frank H. Lash, Lieut. Comdr. and Mrs. Starr King, Lieut. Comdr. and Mrs. Francis D. Gibbs, Lieut. Comdr. and Mrs. Paul M. Albright, Lieut. Comdr. and Mrs. Thomas N. Vinson, Lieut. and Mrs. John French, Mrs. Faulkenstein, mother of Mrs. French, Lieut. and Mrs. V. R. Sinclair, Lieut. and Mrs. Marion N. Little and Mrs. Little's parents, Dr. and Mrs. Davis, of Washington; Lieut. and Mrs. Edward R. Gardner, jr., Mrs. Mery, Lieut. and Mrs. Welch, Mrs. Fenwick, Lieut. and Mrs. Francis M. Adams, Lieut. and Mrs. Thomas B. Brittan, Lieut. and Mrs. Norman W. Ellis, Lieut. and Mrs. Mellish M. Lindsay, jr., Lieut. and Mrs. C. Thompson, Prof. and Mrs. Daniel Jordan, Dr. and Mrs. James M. Magruder, Lieuts. Parrot, Evans, Dugan, Wilson, Haven, Clark and Gingas.

Mrs. M. N. Little and Mrs. Valvin R. Sinclair presided at the tea tables.

Commander and Mrs. Harry A. Badt, of 44 Upshur road, entertained on Thursday evening at a buffet supper for about 30 guests. Those present included Capt. and Mrs. William L. Calhoun, Capt. Paul J. Dashiell, Capt. and Mrs. Roland W. Schumann, Chaplain and Mrs. Frank H. Lash, Commander and Mrs. Worrall R. Carter, Commander Ronald Barber and sister, Mitchell; Commander and Mrs. James G. Ware, Maj. and Mrs. Arthur B. Owens and their daughter, Mrs. Vincent H. Godfrey; Commander Henry E. Rossell, Commander and Mrs. Clyde R. Robinson, Lieut. Comdr. and Mrs. Daniel E. Barbey, Lieut. Comdr. and Mrs. Lewis J. Stecher, Lieut. Comdr. and Mrs. William D. Chandler, jr.

Two dinner parties were given Wednesday evening on the naval reservation. Capt. and Mrs. Frank H. Sadler entertained a number of guests at their quarters, 9 Porter road, and Commander and Mrs. Howard H. J. Benson, of 40 Upshur road, were hosts at a dinner for eight guests.

Commander and Mrs. John S. Barleon entertained at dinner Friday evening at their quarters in Upshur road, on the naval reservation.

Will Be Married in Early Summer

Underwood & Underwood.

MISS ISABEL GREEN, daughter of Mr. and Mrs. Devreux Green, whose engagement to Mr. Richard Chew Zantziger, of Prince Georges County, Md., has been announced.

Silver Spring

An assembly program was given at Sherwood School Wednesday with each room contributing toward the program with surprise numbers. Eleanor Cissel, who was selected from the senior class in the oratorical contest, gave her oration.

A campaign for clean-up week is being started in Sandy Spring, according to Mrs. Harold Lounsbury, of the Wednesday Club, and all stores and schools are asked to cooperate in this general work so that the roadsides may be kept beautiful.

Mr. and Mrs. Samuel S. Bond, of Washington, were guests this week of Mr. and Mrs. Charles E. Bond, attending a meeting of their former club, the Home Interest.

Mr. and Mrs. Milton Sullivan were week-end guests of Mr. and Mrs. Samuel Wetherald.

New Resident

Underwood & Underwood.

MRS. HENRY MARTIN JENSEN, wife of Lieut. Comdr. Jensen, U. S. N., who has come to Washington for duty. They are making their home at Wardman Park Hotel.

North Woodside

Mrs. Sina Freed, of Montgomery Hills, has as her house guest Miss Faith Banks, who is on her way to her home in San Francisco, thereby completing a tour of the world.

Mrs. Donald Barnhart entertained two tables of bridge. The guests were Miss Elizabeth Clarke, Mr. Edward Shaughnessy and Mr. and Mrs. Chester Smith, of Washington, and Mr. and Mrs. Gilbert Clark, of North Woodside.

Mr. and Mrs. Herrmann H. Bergmann have as their guests Mrs. Bergmann's sister, Mrs. A. J. Flynn and her two small children, Mary Virginia and Arthur, jr., of Charlottesville, Va.

Mr. and Mrs. John C. Marsh motored to Petersburg, Va., to attend the wedding of Mr. Marsh's cousin, Mr. John Crowther, of Savannah, Ga., to Miss Nancy Beach, of Petersburg.

Mrs. Joseph Cook and daughter, Miss Alva Cook, of Chevy Chase, are the house guests of Mr. and Mrs. William H. Reynolds.

Mr. and Mrs. Ralph Bubb entertained at dinner Mr. and Mrs. O. B. Magruder and Mr. and Mrs. Frank Lutz.

Mr. and Mrs. Harmon, of Glen Ross, have returned home after a three weeks' visit in Florida.

Mrs. Ralph Bubb was hostess Tuesday evening, April 21, to the Magruder Chapter of the Daughters of the American Revolution, of which she is a member.

Mrs. Gilbert Clark motored to Baltimore last Wednesday, where she visited her sister, Mrs. Richard Schafer.

Miss Pauline Stoddard, of Takoma Park, was the week-end guest of Miss Janet Williams at her home in Montgomery Hills.

Mrs. W. F. Thomasson, of Montgomery Hills, entertained three tables of bridge Tuesday evening for Washington friends.

Mrs. Catherine Ramsdell, of Washington, is spending the summer with her son and daughter-in-law, Mr. and Mrs. Frederick Ramsdell.

Mr. and Mrs. A. J. Bradley, of Montgomery Hills, had as their guests last Sunday the mother and father of Mrs. Bradley, Mr. and Mrs. J. S. Bradley, of Federalsburg, Md.

Dr. and Mrs. Howard Dozier attended on Friday, April 24, the inauguration of Mr. David Allan Robertson as president of Goucher College, in Baltimore, and the dinner given in honor of President and Mrs. Robertson that evening at the Lord Baltimore Hotel.

Dr. and Mrs. Dozier spent Friday evening with Baltimore friends, Mr. and Mrs. Bruce Wills, Mrs. Wills being a Goucher graduate.

Chevy Chase Enlivened by Social Events

Mrs. Yonker Hostess at Luncheon Bridge; Party By Mrs. Asher.

Mrs. Edward G. Yonker was hostess at a luncheon bridge party Tuesday afternoon, when covers were laid for sixteen. The following guests were present: Mrs. C. W. Semmes, Mrs. Charles Camalier, Mrs. S. Percy Thompson, Mrs. Ralph Lee, Mrs. Abner Ferguson, Mrs. Joshua Evans, jr.; Mrs. Clyde B. Asher, Mrs. Harold E. Doyle, Mrs. Louis W. Laudick, Mrs. Jeoffrey Creyke, Mrs. Martin A. Rittenhouse, Mrs. Robert Buckley, Mrs. Bynum Hinton, Mrs. Merle Thorpe, Mrs. Charles Jones and Mrs. James Johnson, jr.

Mrs. Benjamin S. Warren, jr., and Mrs. Claude C. Pierce are spending the week-end at Williamsburg, Va. Mrs. Warren's sister-in-law, Miss Ruth Warren, spent last week-end at Williamsburg, where she attended the Chi Omega Sorority convention.

The music section of the Chevy Chase Woman's Club entertained at a musicale and tea Monday afternoon at Tilden Gardens. Mrs. S. Jay McCathran was in charge of the program, which was one of light and grand opera excerpts. Mrs. Charles Imley, Mrs. William Graham, Mrs. Hall, Mrs. Huntington, Mrs. M. C. Guthrie, Mrs. Ralph Wilson, Mrs. John Logan, Mrs. S. Jay McCathran and Mrs. John Underwood participated in the program, with selections from "The Flying Dutchman," "Fortune Teller," "Maytime" and "The Tales of Hoffman." Mrs. August W. Kohler was chairman of the refreshment committee.

Mrs. Roger Whiteford, of Leland street, entertained her bridge club at luncheon Tuesday.

Mrs. Daniel Walser and her sister, Mrs. John P. McLean, were joint hostesses at seven tables of luncheon and bridge Friday afternoon at the Columbia Country Club.

Mrs. Clarence Crittendon Calhoun has returned to her home in Braemer Forest, after a short visit with her son-in-law and daughter, Mr. and Mrs. Charles W. Waring at their home in Charleston, S. C.

Mrs. Courtland Meader and her baby daughter, Betty Burr Meader, of Detroit, Mich., are here visiting the former's parents, Mr. and Mrs. Burr N. Edwards of Melrose street for several weeks.

Mrs. Jesse W. Nicholson entertained at tea Monday for Mrs. William H. Taylor and Mrs. Whitney of New York City, Mrs. Clement L. Shaver of Fairmount, W. Va., and Mrs. Edward Thurman Smith of St. Louis, Mo.

Mrs. Edward T. Smith has returned to her home in St. Louis, after several weeks' sojourn here.

Dr. and Mrs. William Tewksbury have returned to their home, after a two weeks' vacation at Bermuda. Miss Helen Tewksbury and Miss Virginia Hall motored this week-end to Lehigh University, Pa., to attend the dances.

Mrs. J. D. Thompson of Ingomar street, is spending three weeks in New York with her son-in-law and daughter, Mr. and Mrs. Irving L. Moore.

Mrs. Carden Warner has returned from Philadelphia, where she was a delegate to the Needlework Guild convention held there.

Mrs. Louis W. Laudick has returned from Lima, Ohio, where she spent a month with her mother, Mrs. Lucy Ross.

Mrs. Edward G. Yonker will entertain the Chevy Chase Chapter of the Y. W. C. A. Tuesday afternoon, when Mrs. William F. Burdick, the new president of the Chevy Chase branch, will preside and Mrs. A. Chambers Oliphant, president of the District Y. W. C. A., will be the guest speaker. Tea will be served following the meeting.

Mrs. Clyd B. Asher entertained at a lunheon and bridge party Wednesday at her residence.

Married Yesterday

Harris & Ewing.

MRS. JOHN A. REILLY was before her marriage yesterday Miss Thelma Meehan, daughter of Mr. and Mrs. John Joseph Meehan. Mr. and Mrs. Reilly will make their home in Chevy Chase, Md.

Miss Meehan Becomes Bride Of Mr. Reilly

Ceremony Takes Place in Dahlgren Chapel, Georgetown U.

Miss Thelma Meehan, daughter of Mr. and Mrs. John Joseph Meehan, and Mr. John A. Reilly were married yesterday morning at 9:30 o'clock in Dahlgren Chapel of Georgetown University, the Rev. James J. O'Connor, cousin of Mr. Reilly, performing the ceremony. He was assisted by two fraternity brothers of the bridegroom, Alfred A. McGarraghy and Mr. C. Thomas DuFief, of Washington.

Miss Mary O'Donoghue gave a program of music preceding the ceremony. Palms and lovely spring flowers were used to decorate the chapel.

The bride, who was given away by her father, wore a suit of silk in dark blue with accessories to match. She wore a corsage of sweetheart roses and lilies of the valley. The matron of honor, Mrs. Francis X. Emmet, of Washington, was gowned in rose beige crepe with a corsage of talisman roses.

Mr. C. Vincent Griffin was the best man. The ushers also from Washington, were Mr. James F. Reilly, brother of the bridegroom, and Mr. William J. Bray.

Mrs. Reilly was graduated from St. Joseph's College at Emitsburg, Md. Mr. Reilly received his degree from the Georgetown University Law School and is now vice president of the Federal-American National Bank & Trust Co.

Mr. and Mrs. Reilly will make their home at 4710 Langdrum lane, Chevy Chase.

PHOTOGRAPHS COPIED-RENEWED ENLARGED-BY Bachrach
1342 CONN. AVE. Phone Potomac 4470

Hour Glass Society Gives Tea Today

Mortar Board Members in Capital Will Be Special Guests.

The active and alumni chapters of the Hour Glass Honor Society of the George Washington University will entertain at tea this afternoon in honor of members of Mortar Board who are in Washington at this time. Tea will be served from 5 until 7 in the clubrooms of the American Association of University Women on I street.

Miss Margaret Maize, chairman of the committee on arrangements, will be assisted by Miss Winifrede Beall, Miss Verna Parsons and Miss Helen Taylor.

The senior class of Georgetown University is making elaborate plans for the coming week-end, which reaches its climax on Saturday afternoon with the senior tea-dance at Wardman Park Hotel. On Friday afternoon they will give a reception in Copley Hall, recently completed.

On Friday night the senior ball, the crowning social event of the school year, will be held in the gold room at Wardman.

A tea-dance on Saturday afternoon will be held in the large ballroom of Wardman Park Hotel, also. Heading the list of sponsors for the ball are the Ambassador of France and Mme. Claudel. Arrangements for the senior ball and tea-dance are being made by Mr. John J. Gilece, jr., a member of the senior class.

Fairfax

Miss Delia A. Neal and Miss Ella Crossman, of Punxsutawney, Pa., were luncheon guests at the home of Mr. and Mrs. Harry J. Walker at Chesterbrook, Tuesday.

Mrs. Harry Blake entertained at tea Sunday in Oakton for her house guest, Mrs. Harvey S. Irvin, of Washington.

Mrs. E. E. Swaynee, of Fairfax, entertained at dinner Thursday. Her guests were Mrs. Ella Sanders, Mrs. Harry Weston, Mrs. Jerome Gibson, Mrs. Henry Hoppee, Mrs. Harvey Cross, Mrs. Frank Gibson and son and Mrs. Tom Moffett.

John W. Rust, of Fairfax, spoke before the U. D. C. at Manassas Saturday, his subject was "The Manassas Battlefield Park."

Mrs. B. C. Kadel and Mrs. H. H. Hill, of Chesterbrook, were visitors in Fredericksburg, Va., Wednesday.

Mr. and Mrs. Marshall Young, of Pittsburgh, were guests of Mr. and Mrs. Edward F. Kirby at their home in Falls Church last Saturday and Sunday.

Delegates attending the Fourth District convention of the United Daughters of the Confederacy at Manassas Thursday were Mrs. L. B. Eaton and Miss Annie Walker, of Fairfax; Mrs. George C. White and Mrs. A. F. Moon, of Burke; Mrs. Harry A. Fellows, Mrs. B. E. Hummer, Mrs. W. L. Turner and Mrs. H. T. Payne, of Falls Church.

Pianoforte Recital Planned for Portrait Of Vassar Teacher

Under the patronage of the Vassar Club of Washington a pianoforte recital will be given by Miss Dorothy Coggeshall at the Arts Club on Monday, May 11 at 8:30 o'clock.

The proceeds will be given to a fund for the painting of a portrait of Miss Kate Chittenden, who has been for thirty-two years head of the department of pianoforte at Vassar College.

Among those who will be present are Miss Anna Southard Larner, president of the Vassar Club of Washington; Mrs. David L. Wing, Mrs. Clarence A. Aspinwall, Mrs. Bancroft C. Davis, Mrs. Whitman Cross, and Mrs. Leander McCormick-Goodhart.

Foremost Furnishers Since 1843

Inaugurating a New Price Level in

Broadloom Carpets

As conditions permit we are immediately passing the price advantage on to you—and may we suggest you will find the present a most auspicious time to make selection—for delivery at once or to be held until fall if you wish.

Featured are two of the most famous of these seamless Carpets—and our control of their manufacture insures an exceptionally wide variety of the rich, plain tones for which choice can be made—in accord with any furnishing scheme.

Claridge Broadloom Carpets

Sizes that meet room proportions perfectly. Ready for laying, and in the "NOW" prices you'll find material saving.

9x12 feet	$76.50	12x12 feet	$102.00
9x13 feet	$82.50	12x15 feet	$126.00
9x14 feet	$88.50	12x18 feet	$150.00
9x15 feet	$94.50	15x15 feet	$157.50
9x18 feet	$112.50	18x18 feet	$187.50

Ferndown Broadloom Carpets

Also in all the required sizes and the full range of plain colors—Reflecting the lowered market in price.

9x12 feet	$64.50	12x12 feet	$86.00
9x13 feet	$69.50	12x15 feet	$106.00
9x14 feet	$74.50	12x18 feet	$126.00
9x15 feet	$79.50	15x15 feet	$132.50
9x18 feet	$94.50	15x18 feet	$157.50

Summer Rugs in Rush

Oval and oblong shapes in Irish and Belgian Mourzouk—plain and with toned borders.

Oval Rush Rugs		*Oblong Rush Rugs*		*Belgian Mourzouk Rugs*	
9x12	$25.00	9x12	$18.50	9x12	$27.50
6x12	$17.50	6x12	$15.00	6x12	$17.50
3x6	$4.50	3x6	$3.50	3x6	$4.25

Cleaning Service for Rugs and Carpets
Scientifically done — insuring safety to the fabrics and colors.

Charge Accounts Are Willingly Opened
At request—and payments arranged to suit your convenience.

W. & J. Sloane
709 Twelfth Just Above G

The House With the Green Shutters

Burlington Hotel
1120 Vermont Avenue N. W.
Telephone Decatur 0500

Sunday Dinner, $1.00
12:30 to 8:00 P. M.

Fresh Pineapple Mint Cocktail
Hearts of Celery Queen Olives
Cream of Pea Soup Consomme
Broiled Shad, Lemon Butter
Broiled Lamb Chop on Toast
Baked Premier Ham, Cider Sauce
Long Island Duckling, Apple Sauce
Roast Young Chicken
Orange Ice
Mashed Potatoes Fresh Spinach
New Florida Squash
Cucumber and Tomato Salad
Strawberry Short Cake
Banana Royal
Fresh Rhubarb Pie
Coffee Parfait
Chocolate Mint Sundae
Ice Cream and Cake
Demi Tasse

VEGETABLE DINNER, 85c
SPECIAL DINNER, $1.25

May

. . . is the month of preparation for June. Weddings, Graduations, and Garden Parties.

Season's Change

This season lingerie in Mousseline de Soie, Batiste and Point d'Esprit will be worn by the clientele who enjoy the newer things.

Model sketched: of hand embroidered Mousseline de Soie, a narrow black velvet ribbon belt with luscious cherries over which is worn a dainty removable bolero.

Ensemble
49.75

Missy Dept. 2nd Floor.

Erlebacher
TWELVE-TEN TWELVE-TWELVE F STREET

Less than the Best Protection for Your Furs is no Protection at all!

Wise people do not attempt a compromise with moths. One moth is as bad as a million. Saks Cold Storage Vaults offer 100% protection from moths, from fire, or from theft. Store your cloth or fur coat with Saks and dismiss the matter from your mind until Fall.

Call National 1647

And we will send our representative for your cloth or fur coat

REPAIRING AND RE-designing
By Expert Furriers

Have your furs repaired and remodeled by our Master Furriers and Fur Stylists, who make fur care their life work.

Ask About Our Special Cleaning System

Saks FUR CO. 619 TWELFTH STREET

Member Master Furriers' Guild

President and Mrs. Hoover to Fete Guests of Commerce Parley

THREE BONNIE BAIRNS, all ready for play, stop for a moment with their mother, Mrs. Eliphalet Andrews, of Seminary Hill, Va. They are Carter Randolph, Mary Lord and Helen Tucker Andrews.

A MODERN MISS of independent mien is Ann Putski, daughter of Dr. and Mrs. Paul S. Putski. She is with her elder sister, Barbara.

A LITTLE GIRL WHO loves her horses is Rosa Wainwright, daughter of Capt. Dallas B. Wainwright, U. S. N., and Mrs. Wainwright.

WHEN PLAYMATES GET TOGETHER (below) in the home of Dr. and Mrs. William F. O'Donnell little James is the center of attraction for the rest of the family: William Francis 3d, Vincent, Robert and Jeanne Marie.

PLAYHOUR AT THE MEXICAN EMBASSY finds the children of Ambassador and Senora de Tellez in the court. They are Emelita, Luis and Manuel (standing), who accompanied their parents to Mexico this spring.

JERRY ZACHARIAS and his small brother, Ellis M., will leave with their parents, Lieut. Comdr. and Mrs. Zacharias, for the Coast May 15.

Lamonts to Entertain President And Mrs. Hoover; Stimsons Will Entertain Delegates at Woodley

Arrival Today of Notable Financiers of Many Lands Launches Week Crowded With Entertainments Incident to the Congress of the International Chamber of Commerce; Mrs. Hoover May Attend Important Parley of Social Workers in New York.

EVENTS which crowd in to claim the attention of the President and Mrs. Hoover have shifted from the Far East and the Middle West to the great centers of Europe and the Western continent. With the Japanese prince and his bride long ago speeded on their way; the King of Siam, his queen and all the interesting members of their suite returned to their temporary home at Ophir Hall not far from New York, and young Bryan Untiedt given a cordial good time by the President and First Lady of the land, the hosts of the White House turn to a week nearly as crowded, socially, as the fortnight preceding.

Of ranking importance will be the dinner given by the Secretary of Commerce and Mrs. Robert Patterson Lamont on Tuesday night, probably the last Cabinet fete of the season as Mrs. Brown, wife of the Postmaster General and Mr. Doak, Secretary of Labor, have been observing mourning. If the White House "family" has been busily occupied recently, so, certainly, has been the Lamont family, with a Cabinet dinner scheduled four days after the brilliant wedding of their daughter, Gertrude Lamont, which took place yesterday and was preceded by a round of teas and entertaining of various sorts for the bridal party and out-of-town guests here for the wedding.

* * * * *

TENTATIVE plans have been made by Mrs. Hoover to attend a luncheon on Wednesday at the Park Lane in New York for the president and board of directors of the Maternity Center Association as a part of the association's national educational effort to enlist the interest of the public. Inasmuch as philanthropies of widespreading interest always engage the solicitude of Mrs. Hoover, it is likely that she will spend a few hours in New York. Moreover, Mrs. Kermit Roosevelt heads the committee, and there will be addresses by Mrs. Theodore Roosevelt as well as ranking officials of the Public Health Service and American Child Association, with the list of patrons including names familiar to all the world—Grace Abbott, Surgeon General Cumming and representative women from 26 States. In all of these endeavors Mrs. Hoover has elicited interest and probably will make an effort to attend the luncheon.

And then comes the White House garden party for the delegates to the sixth biennial conference of the International Chamber of Commerce, which is bringing to Washington on every boat and train men and women whose names grace the social registers of many American and European cities as well as those of all lands. Climaxing a round of gala affairs, the garden party will beckon for a few hours celebrities and their wives, for whom other entertainments also have been planned. The Secretary of State and Mrs. Stimson will throw open the spacious grounds of Woodley for a garden tea on Wednesday, the day which marks also a dinner by Mr. and Mrs. Eugene Meyer, jr., and a luncheon by Mrs. Arthur O'Brien, who will entertain the foreign women at Estabrook.

* * * * *

THE first formal assemblage of the groups from other countries will be tomorrow night, when the American committee will receive at the Mayflower. Receptions also will flourish right merrily on Wednesday evening, which has been kept free by the various embassies and legations. The women's reception committee, of which Mrs. Silas Strawn, of Chicago, is the head, with Mrs. William Butterworth as vice chairman, has arranged delightful parties extending through the congress, many of them "small and exclusive" by way of relaxation from the big fetes which feature the week.

Mr. and Mrs. Strawn will give a dinner at the Carlton tomorrow night, thus starting off the grand cycle of fetes which will follow the reception today of Mr. and Mrs. Merle Thorpe at Bethesda. The afternoon will find many of the delegates and their wives at the Washington Cathedral, where Bishop Freeman will offer the hospitality of his delightful garden and the guests will be given an opportunity to view the National Cathedral, which some day will be the cherished shrine of all visitors to the city. Later in the day Mr. and Mrs. John Hays Hammond will receive at the mansion.

Preceding the garden party at the White House there will be a series of luncheons, the hostesses including Mrs. Joseph E. Davies, Mrs. Frederick H. Brooke, Mrs. Wilbur J. Carr, Mrs. John R. Williams, all of them entertaining the Irish and British groups; Italy and Belgium will find harbor in the delightful entertainment planned by Mrs. Henry P. Fletcher and Mrs. William Butterworth. Mrs. William R. Castle, jr., and Mrs. Ogden L. Mills also will lend inspiration to the week by entertaining for the visitors.

* * * * *

WITH Friday set aside by the Ambassador of Poland, the Minister of the Netherlands, Mr. and Mrs. Butterworth, and several others for dinner fetes, and the day filled with pilgrimages to Annapolis and Mount Vernon and various city trips, it will prove a grand climax to a week featured also by a concert at the Pan-American Building planned by Dr. Leo S. Rowe, a luncheon today by Mrs. Frederick H. Brooke, and a lecture tonight in the auditorium of the United States Chamber of Commerce, when Mr. Clarence Phillips, of the Carnegie Endowment for International Peace, will speak on "Washington the Beautiful," illustrating his talk with colored slides. With many of the guests lingering in town until Saturday, Mrs. William R. Castle, jr., has sent out cards for a tea that afternoon. Her guests will number about 125. Sandwiched in with the entertainment of the commerce delegates will be no less important a delegation in the arrival in town of the contingent representing the French railways, eminent chiefs of the roadways of the French Republic, who will be entertained at the embassy on Tuesday.

All Photos by Harris & Ewing.

AMONG a kaleidoscope of yachting parties, political tilts, garden tours and weddings, the greatest of these was the last with the Saltzman-Lamont wedding yesterday, the smart wedding of Adair Childress and Francis Tompkins on Friday and the announcement of the marriage in Paris of Ira C. Copley, former representative from Illinois, whose bride was Mrs. Chloe Davidson Worley, of Pasadena. Foreign dispatches carried also the whereabouts of Count and Countess Hadik, the latter Countess Alice Szechenyi, who slipped away after their wedding two weeks ago for a motor trip through the South followed by a Mediterranean cruise. They will spend some time, it seems, in Italy before going to their estates in Hungary, where they will live.

Lending color to the ever-changing Potomac were the splendid yachts of Cyrus H. K. Curtis and of Mr. and Mrs. Walter V. Briggs, of Detroit, which have been anchored off Hains Point and have been the scenes of gay teas during the cherry blossom season. The Lyndonia, yacht of the Philadelphia Curtises, is a familiar sight here, coming each year in the spring, while the Cambriona also seeks well-known waters in the Potomac. Mr. and Mrs. Briggs came at this time to visit their son, a student at Georgetown University.

Wedding of Gertrude Lamont and Charles E. Saltzman Represents First in Hoover Administration

Brilliant Event Yesterday at Home of Secretary of Commerce Climaxes Week of Important Weddings Here and Abroad; Yachts Anchored in Ever-Changing Potomac Are Scenes of Gay Teas During Cherry Blossom Season.

WITH the President of the United States and the First Lady as guests, and their son, Mr. Allan Hoover, among the ushers, the wedding yesterday afternoon of Miss Gertrude Lamont, daughter of the Secretary of Commerce and Mrs. Robert Patterson Lamont, and Mr. Charles Eskridge Saltzman, son of Maj. Gen. and Mrs. Charles McKinley Saltzman, reached national importance despite the hope of the bride to keep within simple scope the plans of the wedding. The fact that the wedding was the first Cabinet one celebrated within the present administration further enhanced the interest.

Only a small group of friends in the Capital and from other cities and a few relatives who came on for the wedding were at the ceremony, which took place at 4 o'clock in the drawing room of the Lamont house on Kalorama road. About 500 guests attended the reception which followed. They included high ranking officials of the Government and their wives, members of the Diplomatic Corps and of the Army and Navy and many distinguished groups of residential society, with an interesting set of vivacious young people from Washington and environs.

* * * * *

MISS LAMONT, who was given away by her father, wore a gown of ivory satin made with long sleeves and a cowl neck. The gown swept to a long train and with it the bride wore a veil of tulle caught in cap effect to the hair. She wore a necklace of pearls and carried calla lilies. The Rev. Anson Phelps Stokes, canon of the Cathedral of St. Peter and St. Paul, read the service. The wedding party presented a picture of unusual charm, the maids all dressed in lovely frocks of chiffon with charming French hats. Mrs. Chauncey Belknap, sister of the bride, and matron of honor, who came with Mr. Belknap from New York, wore flowered chiffon with a smart sash of blue velvet and a Watteau hat of blue straw with a bow of the velvet. She carried deep pink apple blossoms and delphinium.

Miss Elizabeth Duncan, of Baltimore, as maid of honor, wore a frock exactly like that of Mrs. Belknap and carried a bouquet of similar flowers. The other attendants, Miss Helen Ewing and Miss Jane Trowbridge, of Lake Forest, Ill.; Miss Harriet Beardsley, of Utica, N. Y., and Mrs. Henry Cole, of New York, had gowns like those of the matron and maid of honor, wearing with them sashes of American beauty velvet and Watteau hats of the same shade with the velvet bows. Their flowers were rubium lilies and delphinium.

Mrs. Lamont's gown was of blue lace, with which she wore orchids. Mrs. Saltzman wore blue of filmy chiffon and carried orchids.

* * * * *

LIEUT. STANDISH WESTON, U. S. A., of Boston, was best man. Besides Allan Hoover the ushers included Mr. Belknap, Lieut. Charles Henry Barth, jr., of West Point; Dr. Roger Olaf Egeberg, of Ann Arbor, Mich.; Mr. Hazard Eskridge, of Baltimore; Mr. Edgar William Garbisch, of New York, Mr. Richard William Dickenson Jewett, of Washington; Capt. Albert Carl Lieber, jr., and Lieut. Miles Reber, of Fort Humphreys; Mr. John Lisgar Merrill and Mr. Virgil Richard Pogue, of New York, and Mr. James Rogers 2d, of Ausable Forks, N. Y.

Although Mr. and Mrs. Saltzman left for a wedding trip their plans were not revealed. They will be at home after September 1 at 26 West Ninth street, New York. The marriage will take from Washington one of the charming girls of the official and debutante group. Presented to society a year ago, Miss Lamont met Mr. Saltzman at her debut, and their engagement was announced in December. During frequent visits of her mother to Europe or to their home in Lake Forest, Ill., Miss Lamont was official hostess last season for her father, whose duties as Secretary of Commerce entail, of course, heavy social burdens.

* * * * *

THE bride is a lover of sports, a swimmer of ability and an equestrienne. She was introduced shortly after she was graduated from Westover in Middleberg, Conn. Mr. Saltzman was manager of the West Point football and baseball teams and president of the class of '25 and regimental commander of the corps of cadets. First academy graduate to be selected as a Rhodes scholar, he was given his degree at Oxford in 1927, after which he returned for station at Fort Humphreys, Va., and was soon chosen as White House aid, serving until he left the Army a year ago to enter business in New York.

Mrs. Herbert Hoover, jr., joined the large

With Official and Diplomatic Society

President Goes To Wedding at Lamont Home

Mrs. Hoover Attends Event Where Her Son Is Usher.

group of guests who attended the reception. Other White House guests at the reception included Miss Katherine Everts, friend of Mrs. Hoover, and her niece, Miss Katherine Ewing, whose sister, Miss Helen Ewing, was one of the bridal attendants. The Misses Ewing live in New York.

Guests from out of town for the wedding included, besides the Belknaps and members of the wedding party, Mr. John A. Lamont, a brother of Secretary Lamont, who came from Chicago; Mr. Robert Patterson Lamont, jr., brother of the bride, and Mrs. Lamont, of Larkspur, Colo., and Mrs. Edward Hines, of Chicago; the Rev. Ray Foote Purdy and Mrs. Purdy and Mrs. James Rogers, of New York; Miss Anna Barry, of Boston; Mrs. Oliver Eskridge, Miss Lydia Eskridge, Miss Virginia Eskridge, Maj. Gen. and Mrs. Frederick W. Sladen and Miss Elizabeth Sladen, all of Boston.

Gifts from all parts of the country were noted in the large collection. The President and Mrs. Hoover gave a silver coffee service, and Mr. Allan Hoover gave a silver tray in matching design of the Paul Revere pattern.

Grews Leave Paris For Constantinople.

The American Ambassador to Turkey, Mr. Joseph Grew and Mrs. Grew, with their two daughters, have left Paris for Constantinople, thus concluding a vacation that has been spent in Rhodes, Cyprus, Syria, Palestine, Egypt, Sicily and France.

Mr. and Mrs. Basil Manly entertained at dinner on Wednesday evening, at their home on Irving street, in honor of Senator and Mrs. Robert M. LaFollette.

The other guests included Senator and Mrs. Gerald P. Nye, Mr. and Mrs. Edward Keating, Mr. and Mrs. Norman Frost, Mrs. Laura Bradley and Mr. Fred L. Bay, of Philadelphia.

Dr. Cloyd Heck Marvin, who with Mrs. Marvin will be the guest of honor at a dinner to be given on Tuesday evening by the American Association of University Women, will speak at the fete on "Bases of International Relations." Mrs. Veerhoff, president of the association, will introduce the speaker, and Mrs. Paul Howe, vice president, will preside.

Fernando Cuniberti and his son, Vittorio Cuniberti, will sail May 27 to spend the summer in Italy. Mrs. Cuniberti will leave later with the other children to spend the summer at their place in Janesville, Wis.

Mr. and Mrs. W. Eben Burnside will leave in June for an extended tour of the West, remaining until October.

Senator and Mrs. David A. Reed will be the guests of honor at a luncheon which Mrs. Charles M. Lea, of West Thorpe Farm, Devon, Pa., will give today.

Mr. and Mrs. Ralph L. Sabin will leave for New York on Tuesday and will sail Wednesday to spend the early summer in Europe.

Mrs. W. B. Case, who was formerly Miss Virginia Fuller, of St. Louis, has been visiting her parents, Mr. and Mrs. George B. Fuller, at the Cairo Hotel. She left yesterday for New York and will spend the summer in California.

Mrs. J. F. Jacobs was hostess to a party of 30 at luncheon yesterday at the Shoreham Hotel.

Mr. and Mrs. Samuel A. Kendall entertained at dinner at the Shoreham Hotel on Thursday evening, the company later attending the theater.

The guests included Commissioner Henry O'Malley, of the Bureau of Fisheries, and Mrs. O'Malley, and Mr. and Mrs. Thomas Flaherty.

Mr. and Mrs. Charles Colfax Long will give a supper party tonight for about 30 guests.

Mrs. Meade Moore will give a tea today in honor of Mrs. Ralph Worthington, who has just returned after spending the winter at her estate in Miami. She spent a few days in New York en route home.

Mr. and Mrs. Walter Scott Watson have returned from their wedding trip and are now established at their home, 2802 Twenty-seventh street. Mrs. Watson was, before her marriage on April 8, Miss Nancy James Adams, daughter of Mr. and Mrs. Eugene Adams, of Edgemoor.

Miss Marvin Breckenridge, daughter of Mr. and Mrs. John C. Breckenridge, of Georgetown, is at Poughkeepsie, N. Y., for the week-end, where she is attending the festivities incident to Founders Week. En route Miss Breckenridge stopped in New York to attend a dinner given by the Young Democrat Club. She left Washington on Thursday.

Mr. and Mrs. Jouett Shouse returned on Friday from a week's trip in Kentucky, where they spent most of their time in Lexington. Mr. Shouse made an address in Frankfort, Ky., on Tuesday night.

Mrs. John E. Reyburn will leave the Capital at the end of May for New London, Conn., where she will occupy her summer house, Oak Ridge, during the season.

Mr. and Mrs. W. H. Montgomery arrived Thursday from their home in Atlanta, Ga., and are at the Dodge Hotel for an indefinite stay.

It Is Smart

—to have your hat cleaned and remodeled in the fashion you like, especially when comfort and style are desired.

Reasonable Prices

Bachrach

Hats—Created—Renewed

733 Eleventh St. N. W.

NAtional 4194

Cabinet Daughter Weds

Underwood & Underwood.

MRS. CHARLES ESKRIDGE SALTZMAN, before her marriage yesterday afternoon to the son of Maj. Gen. and Mrs. Charles McKinley Saltzman was Miss Gertrude Lamont, daughter of the Secretary of Commerce and Mrs. Robert Patterson Lamont. The wedding took place at 4 o'clock at the Lamont home on Kalorama road.

Mrs. James J. Davis And Mrs. Clyde Kelly Atlantic City Guests

Mrs. James J. Davis and Mrs. Clyde Kelly are spending the week-end in Atlantic City, where they are the guests of Representative and Mrs. Harry Ransley, of Pennsylvania, at their cottage.

Tomorrow they will go to Philadelphia for a luncheon to be given by Mrs. George Horace Lorimer in honor of the wives of the Pennsylvania senators, Mrs. David A. Reed and Mrs. Davis.

They will also attend a reception in the afternoon for a large group of Philadelphia Republican women, returning to Washington tomorrow evening.

Rear Admiral and Mrs. Joseph Strauss have returned to their home on Massachusetts avenue after a visit of several days to Old Point Comfort, Va., where they stayed at the New Chamberlin. Their daughter Miss Helen Strauss, during the absence of her parents, made a brief visit in Richmond, Va.

Mrs. Edward S. Brashears entertained at luncheon and bridge on Wednesday at the Congressional Country Club in honor of Mrs. Charles Longral, of Boston.

Back From Wedding

Underwood & Underwood.

MRS. R. S. REYNOLDS HITT, who has returned from New York, where she went to attend the wedding of her brother, Mr. Austen Gray, to Mrs. Teresa Schwab Wood, last week.

Waggamans Hosts To McElduffs, Who Have Been in China

Commander and Mrs. Daniel McElduff, who have been on duty in China for several years, are now in Washington and are making an indefinite stay with Maj. and Mrs. Ennalls Waggaman, whose daughter, Miss Frances Virginia Waggaman, visited the McElduffs in China and the Philippines for a year, going to the Orient with them. The McElduffs were stationed in Annapolis before that.

Mr. and Mrs. Floyd Waggaman, who spent the winter in Nassau, are now en route home, stopping in Bermuda for a while. They will return to Washington about the middle of May and will spend a few days with Maj. and Mrs. Waggaman before going to Nantucket, Mass., to open their summer home. They will not open their house in New Hampshire avenue until next autumn.

Miss Field to Attend West Point Hop.

Miss Laura Katherine Field has gone to New York where she is the guest of Mrs. John Jay Pierrepont, wife of Lieut. Pierrepont, U. S. N., over the week-end. Miss Field will go to West Point on Friday to attend the spring hop.

Mr. George D. Williams entertained at the Chevy Chase Club last night in honor of Mr. Felix Masnin, of New York who is spending the week with him. The guests include Miss Victoria Catalani, Miss Helen Lee Ames Doherty, Miss Bettie Powell, Mr. Pierre Claudel, and Mr. Claude Clarac.

Miss Virginia Forward entertained at dinner last evening at the Congressional Club in honor of her father, Maj. Alexander Forward, director general of the American Gas Association, who will soon leave for Europe to attend the international gas conference to be held in Breslau, Germany, this month.

The guests were Dr. and Mrs. Paris Brengle, Mr. and Mrs. Harold Smith, Mrs. Alexander Forward, the mother of Miss Forward; Miss Elizabeth Langenbeck, Mr. Edward Bates and Mr. Cyril Smith.

Mr. and Mrs. Leigh Carlyle Palmer, of New York, announce the engagement of their daughter, Miss Laura Creighton Palmer, to Mr. George Purnell MacGregor, the wedding date to be announced later.

Miss Palmer was graduated from Miss Spence's school last June, and formerly attended the Brearley School. Her father is the vice president of the American South African Line and was formerly in the Navy. They reside at 1111 Park avenue. Mr. MacGregor atended Choate School, and is now connected with James Stewart & Co. He is the son of Mr. Charles Stephen MacGregor, a retired capitalist, of Morristown and 55 East Sixty-fifth street, New York.

New

Spring Coats

33⅓% Discount

Our entire Spring Collection embodying the most important features of the new mode.

Originally priced $59.50 to $225.00

NOW $39.50 to $150.00

Hickson Inc.

1215 Connecticut Avenue N.W.

Gothamites Visiting at White House

Two New York Girls Are Visitors Staying at White House.

The President and Mrs. Hoover attended the marriage of Miss Gertrude Lamont, daughter of the Secretary of Commerce and Mrs. Robert P. Lamont, to Mr. Charles Eskridge Saltzman yesterday afternoon, President Hoover having given up his week-end trip to the Rapidan to be present at the wedding.

They have as their guests at the White House Miss Katherine Everts and Miss Katherine Ewing, of New York, who will be here a few days.

The Secretary of the Treasury, Mr. Andrew W. Mellon, has returned to Washington after spending Friday in New York.

The Secretary of Labor and Mrs. William N. Doak, have gone to New York. They wil return to the Capital tomorrow night.

The Assistant Secretary of War and Mrs. Frederick H. Payne are at the Shoreham Hotel where they have taken an apartment for the season. They have been joined by their son, Mr. Groverman Payne, a student at the University of Virginia, who will remain with them over the week-end.

The Assistant Secretary of War for Aviation, Mr. F. Trubee Davison, left Washington Friday evening for an inspection trip in the West. He wil return to Washington in about a week.

The Assistant Secretary of the Navy and Mrs. David S. Ingalls have left for their home, Stony Brook Farm, at Chagrin Falls, Ohio, where Mrs. Ingalls plans to remain throughout the summer months.

Mr. and Mrs. Charles Denny, of Greensboro, N. C., who are in Washington for an indefinite stay, are at the Potomac Park Apartments.

Mrs. Charles C. Rogers, assisted by Mrs. William C. Rogers, entertained at her home on Thursday at a bridge tea in honor of Miss Dorothy Eleanor McCabe, who will be married to Mr. Leo A. Walshe on Wednesday at 4 o'clock at the Church of the Blessed Sacrament.

A reception will follow the ceremony at Endlane, the home of the bride's parents.

Mrs. Edgar M. Smith entertained at luncheon at the Shoreham Hotel on Wednesday. The guests were Mrs. Rush LaMotte Holland, Mrs. Strother Smith, Mrs. Strickland Gillilan, Mrs. Charles Williamson, Mrs. Anne Hoover, Mrs. A. S. Maddox, Mrs. Allan Phillips, Mrs. Elizabeth Northrup, Mrs. Stuart Walker, Mrs. W. M. Sleet and Mrs. Charles Bateson.

The Commercial Secretary of the British Embassy and Mrs. Leander McCormick-Goodhart entertained at luncheon yesterday in honor of Lord and Lady Saye and Sele.

The German Ambassador and Frau von Prittwitz und Gaffron will entertain at a reception on Wednesday evening at 9 o'clock in honor of the German delegates to the chamber of commerce congress.

On Thursday Mrs. Fred A. Britten, wife of Representative Britten, will entertain at a luncheon for the wives of the German delegates.

The Ambassador of Poland and Mme. Filipowicz entertained a small company at luncheon yesterday.

Many Parties Are Arranged For Delegates

Diplomats to Entertain for International Commerce Men.

The French Ambassador and Mme. Paul Claudel will entertain at dinner on Wednesday evening in honor of the French delegates to the Congress of the International Chamber of Commerce. On Thursday they will entertain at a tea for the delegates.

The Vice President, Mr. Charles Curtis, will be the guest of the Ambassador of Chile and Senora de Davila at dinner on Sunday evening, May 10. The Ambassador and Senora de Davila are in New York., where yesterday they personally opened the exhibition of the latter's painting in the International Art Center of Roerich Museum. The exhibition was opened with a tea and reception from 4 until 6 o'clock given by the trustees of the museum in honor of the Ambassador and Senora de Davila.

The Ambassador will return to Washington tomorrow and in the afternoon will address the plenary session of the Congress of the International Chamber of Commerce.

The Minister of Austria and Mme. Prochnik will entertain at dinner Wednesday evening for the Austrian delegates to the Chamber of Commerce Congress.

The Minister of the Netherlands, Mr. J. H. van Royen, has returned to Washington from New York, where he went to address the Dutch Chamber of Commerce in New York last week. He also attended the banquet given by the Julianna Evening, named for the Princess of Holland.

On Friday evening the Minister will entertain at dinner for the Dutch delegates to the International Chamber of Commerce Congress.

The Minister and Mme. van Royen plan to leave Washington the end of June, and will sail the first of July for Europe, where they will spend the summer. Mme. van Royen, who is recovering slowly from her recent accident, will not be able to make the trip before then.

The Minister of Norway and Mme. Bachke will entertain at a dinner on Wednesday evening for the Norwegian delegates to the chamber of commerce congress. This will be the first large dinner given by the Minister and Mme. Bachke since moving into the new legation on Massachusetts avenue.

The Ambassador of Great Britain, Sir Ronald Lindsay, has gone to Canada to pass about ten days. He will visit in several of the larger Canadian cities, and will see the officials of the country while there.

Lady Lindsay will entertain informally at luncheon on Tuesday in honor of the British delegates to the commerce congress. On Friday Lady Lindsay will entertain again at luncheon for Gen. Higgins, head of the Salvation Army, and Mrs. Higgins, and also for the Lord Mayor of Liverpool and the Lady Mayoress, who will be in Washington the end of the week.

The Peruvian Ambassador, Senor Dom Manuel de Freyre y Santander, and the Argentine Ambassador, Senor Don Manuel Malbran, will go to New York on May 27 to attend the national foreign trade council, to be held on May 28 at the Hotel Commodore. They will address the Latin-American sessions of the convention on the new regimes of their respective countries.

H. ZIRKIN & SONS, INC.

HOLLANDERIZING

is the beauty treatment your FURS need before retiring

This new, double cleansing treatment brings back all the softness, all the original spotlessness to precious furs. First a thorough cleaning and then an additional refreshment in fragrant sawdust. Finally, expert craftsmen ever so carefully administer a glazing and ironing treatment. Again your furs are beautiful.

Let us show you what restored service and satisfaction your furs will have! (Lining as well as furs are thoroughly cleaned in the Hollanderizing treatment.).

Phone Metropolitan 2110 For Rates

FUR STORAGE, REPAIRING & REMODELING —a complete service.

HOLLANDERIZING Drum and Sawdust method is sponsored by A. Hollander & Son, the world's largest Fur Dressers and Dyers and Makers of Hollander Hudson Seal

HOLLANDERIZING

Is exclusively represented in Washington by

H. Zirkin & Sons Incorporated

821 14th Street N.W.

MEMBERS OF THE MASTER FURRIERS GUILD

A Famous Event in Washington

OUR SALE OF COATS

For Women, Misses and Junior Misses

Commencing Tomorrow on Our Third, Fourth and Sixth Floors

In all truth a real sale . . for, as you know, we take particular care in advertising a sale to have the very best goods and not job lots nor odds and ends as are offered in most sales.

These Are Wonderful Coats . . . Dress, Street, Sports, Travel and Business Models, Perfect in Detail . . . of Beautiful Materials, Silks, Cloths, Imported Fabrics . . . Without Fur or Where Fur Is Used, With the Fine Fur Qualities We Are So Famous For . . . We Feel There Have Never Been Coats to Equal These.

Sizes 11, 12, 13, 14, 15; 16, 17, 18, 20, 34, 36, 38, 40, 42, 44, 46, 48.

JULIUS GARFINCKEL & CO.

F STREET AT FOURTEENTH

The Collier Inn

COLUMBIA RD. AT 18th ST.

Opposite Ambassador Theatre

DINNER

11:30 to 8

Today We Are Serving A SPECIAL 5-Course dinner $1

Club Plates, 35c to 75c

Monday Dinner

Served 5:00 to 8:00

In connection with our regular menu we are featuring Broiled Tenderloin Steak 75c

COLUMBIA 5042

TILDEN GARDENS

Cafe

IN THE CLUB BUILDING

Conn. Ave. at Tilden St. N.W.

Immaculate Table Linen

Gleaming Silver

Perfect Appointments

SPECIAL DINNER, $1

Sunday, May 3

Served From 1 to 8 p. m.

MENU

Choice of

Fresh Fruit Cup Tomato Juice Cocktail

Chicken Creole Consomme Royal

Choice of

Roast Turkey with Dressing and Currant Jelly

Fillet Mignon with Saute Onions

Creamed Mushrooms on Toast

Roast Long Island Duck, Applesauce

Choice of Two

Whipped Potatoes Succotash

New Asparagus, Drawn Butter Sauce

Choice of

Waldorf Salad

Hearts of Lettuce, Thousand Island or Roquefort Cheese Dressing

Choice of

Fresh Strawberry Pie

Creamy Rice Pudding

Chocolate Layer Cake

Cherry Custard, Chocolate, Vanilla, or Fresh Strawberry Ice Cream

Hot Rolls

Coffee, Tea, Milk, or Postum

Music From 5 to 8 p. m.

"THE BEST DINNER IN TOWN"

Cleveland 5334

DESEL'S ART WORK SHOP

For those who appreciate something distinctly different in Artistic Painted Walls, Furniture, Screens, Lamp Shades of decorative character, find this studio the best.

1208 Twentieth Street

Phone North 1265

Studio M St.

WHOA!

Olney Inn

on Olney Farm

OLNEY, MARYLAND

No Branches Elsewhere

Luncheon : Tea : Dinner

12 Miles North of Washington. Out Georgia Ave. Extended. Route 28. Ashton 164. OPEN EVERY DAY. NOON TO 8:30 P. M.

Directed by Mr. and Mrs. Downey

M. PASTERNAK

1219 CONNECTICUT AVE.

TRAVEL

North

East *West*

South

. . . No matter where, Pasternak presents the correct clothes for all points of the compass . . . appropriate fashions for California, Canada and the smart stops between them . . . things for Shipboard, En Route and Europe. Now ready in the new Summer collections . . .

Women's and Misses' Exclusive Apparel Ready-to-Wear and Made-to-Order.

SAFE FUR STORAGE. TELEPHONE DECATUR 0184

Laffargue

A Most Beautiful Little Grand Piano

Gone are the days of the Old Timer!

At last your dream realized—the old piano goes out—a fine Baby Grand by the makers of the celebrated Laffargue Piano replaces it. The new price is $485 for a limited time only.

EXCHANGE YOUR OLD PIANO

$2.50 A WEEK set aside for monthly payments takes care of the balance.

ARTHUR JORDAN PIANO COMPANY

1239 G St. N. W.—Cor. 13th

Capital Scholars Will Entertain at Tea

The Inquirendo To Have Tea at Schow Home

Intelligentsia of Capital Meet to Discuss Problems.

Mrs. Fred S. Schow and Mrs. Joseph Conrad Fehr, wife of the president of the Inquirendo, the group of lawyers, doctors, diplomats and Government officials and college professors who meet twice a month for the discussion of problems in their clubroom at the Schow home, 2701 Chesapeake street northwest, will entertain the members of the organization and their wives at tea this afternoon at the home of Mr. and Mrs. Schow.

Assisting Mrs. Schow and Mrs. Fehr as hostesses will be Mrs. Merlo. J. Pusey, Mrs. Walter G. Moyle, Mrs. Conway P. Coe, Mrs. Logan Morris, Mrs. Ariel Cardon, Miss Catherine King, daughter of Senator and Mrs. William H. King; Miss Ruth Lafount, daughter of Radio Commissioner and Mrs. Harold Lafount, and Miss Betty Martin, daughter of the acting agent of the United States before the American-German claims arbitration.

Beside the members and their wives the guests will include all past speakers and their wives, namely, Senator and Mrs. William H. King, Dr. and Mrs. Samuel Flagg Bemis, Admiral and Mrs. Robert E. Coontz, Maj. Gen. and Mrs. George Van Horn Mosely, Dr. and Mrs. Herbert Wright, Mr. and Mrs. Charles Michelson, Mr. and Mrs. Robert Lucas, Dr. and Mrs. George Bartholme, Mr. Fred K. Nielson, the dean of the Harvard Law School, and Mrs. Roscoe Pound, Judge and Mrs. Paul Linebarger, Brig. Gen. and Mrs. Frank T. Hines, Representative and Mrs. Sirovich, Dr. and Mrs. William A. White, Commissioner and Mrs. Harold Lafount, Dr. and Mrs. E. B. Brossard.

Dr. and Mrs. Macpherson Crichton have returned to Washington, after spending the winter abroad, and have opened their home in H street.

Mrs. J. Orin Powers, wife of Dr Powers, of George Washington University, returned yesterday afternoon from New York, where she spent the past week with friends and relatives identified with Columbia University

Mr. and Mrs. Lawrence W. Coudray entertained at dinner at the Shoreham Hotel on Wednesday evening in compliment to their house guests, Mr. and Mrs. Robert Coudray, of Boston, the brother and sister-in-law of Mr. Coudray. The party remained later for supper dancing.

The guests were Mr. and Mrs. T. H. Shearman, Mr. and Mrs. J. L. Bowling, Dr. Rosalind Dain, Miss Louise Duryee and Miss Elizabeth Stillman.

Gentlewomen's League To Give Garden Party.

The Gentlewomen's League will sponsor a garden party on Wednesday afternoon, May 13, for which Mrs. John Ryan Devereux is opening her home at 3 Bradley lane. There will be tables in the garden for those who prefer playing outdoors.

Among the patronesses are: Mrs. Frederic A. Delano, Mrs. Henry W. Fitch, Mrs. Rozier H. Dulany, Mrs. John J. Myers, Mrs. William Bowie, Mrs. D. Buchanann Merryman, Mrs. William de C. Ravenel, Mrs. Marietta Minnigerode Andrews and Miss Mabel Boardman.

The itinerary of the pilgrimage given by the Association for the Preservation of Virginia Antiquities on May 12 has been arranged by the committee, including Mrs. S. M. Meek, chairman; Mrs. Virgil Jackson, Mrs. John Franklin Little, Mrs. Nelson P. Webster and Miss E. Bertha Chinn.

A garden card party will be held at the home of Mrs. John Ryan Devereux, 3 West Bradley lane, Chevy Chase, for the benefit of the Sanctuary Society of the Church of the Blessed Sacrament, on Tuesday, May 12, at 2:30 o'clock.

The unit is under the direction of Miss Mildred Merrick, and the following will act as patronesses: The Misses Merrick, Mrs. J. Dudley Morgan, Mrs. E. L. Pugh, Mrs. J. Eris Powell, Mrs. Charles P. Neill, Mrs. Ralph P. Johnson, Mrs. Henry W. Sohon, Mrs. James Emery, Mrs. Devereux and Miss Carolyn Alexander.

Mrs. Willard to Entertain For Cousin Visitor.

Mrs. William B. Willard has issued invitations to a luncheon on Saturday at Wardman Park Hotel. She is entertaining in honor of her cousin, Miss Alma Ballinger, of Seattle, Wash., who will be her guest over the week-end, and Miss Lucy Larner, of Washington, whose engagement was announced recently. The luncheon will be in the Florentine room of the hotel, and there will be between 30 and 40 guests.

Mrs. Charles Pilzer, who passed several days at the Breakers Hotel in Atlantic City is back in town.

Departs With Envoy For Holiday

Harris & Ewing.

SENORA DE TELLEZ, wife of the Mexican Ambassador, who with their family, have left for a month's vacation in their home in Mexico City.

Five Names Added To Floor Committee Of Hunt Club Ball

Count and Countess Szechenyi have taken a box for the Hunt ball and breakfast to be given on May 13 at the Mayflower in compliment to the National Capital Horse Show.

Other additional boxholders are Col. and Mrs. Robert Guggenheim, Mrs. Ralph Worthington, Mr. and Mrs. Edward S. Perot, Miss Elizabeth Dunlop, Mr. Waverly Taylor and Mrs. Morris Evans.

It has also been found necessary to increase the number of the floor committee due to the interest already manifested in the affair. The names of Mr. Wilbur Underwood, Mr. Richard Flournoy, Mr. McCaney Werlich, Mr. Walter Wilcox and Mr. Charles Colfax Long have been added to the original list of 20 previously announced.

Selections have already been made of the prizes to be awarded to the man and woman making the most distinctive appearance in riding togs.

Dr. and Mrs. Jack Kotz will leave Washington shortly for New York preparatory to sailing Friday for France. Dr. Kotz will return June 1 and Mrs. Kotz will be in Europe for five months.

Mrs. Harry F. Davies, of Glover Park, entertained at luncheon early in the week at the Shoreham Hotel preceding the bridge party given by the members of the Woman's Auxiliary of the Medical Society of the District of Columbia.

The Ladies Auxiliary of the Hebrew Home for the Aged will hold the annual spring festival on Monday, May 11, at 2 o'clock at the home, 1125 Spring road northwest. An elaborate program has been prepared by the chairman, Mrs. Henry E. Gundersheimer. Mrs. Morris Stein will be hostess at the refreshment table.

Mr. T. C. Fuller, of New York, gave a luncheon yesterday in honor of Miss Chita Fazul. After the luncheon at Wardman Park the party returned to the Costa Rican legation on Connecticut avenue Miss Fazul will leave for California in a few days.

The guests were Miss Gloria Wright, Senor Don Manual Castro Quesada, Minister from Costa Rica; Dr. Machado, of Guatemala; Senor Ganzaley, of New York and Senor Don Oscar Bianco Viel, First Secretary of the Chilean Embassy.

Notables to Attend Democratic Club's Garden Card Party

Mrs. Woodrow Wilson has made reservations for the garden card party which the Woman's National Democratic Club will give on the afternoon of May 26 at the historic residence of Dr. and Mrs. Cary Grayson in Wisconsin avenue.

Mrs. Wilson is taking an active interest in this fete. Others who have taken tickets are Mrs. Franklin Roosevelt, wife of the Governor of New York; Mrs. John W. Davis, of New York; Mrs. Harry Flood Byrd, Mrs. Thomas F. Bayard, jr., Mrs. Frederic Delano, Mrs. William Cabell Bruce, Mrs. Robert Lansing, Judge and Mrs. Samuel Jordan Graham, Mrs. Anne Schley Vought, Senator and Mrs. William H. King, Judge John Barton Payne, Mrs. William Livingston Crounse, Mrs. George C. Thorpe, Mrs. Francis P. A. Junkin, Mrs. Cary Grayson, Mrs. Charles S. Hamlin, Mrs. George M. Eckels, Mrs. Harry Covington, Mrs. LeRoy Tuttle, Mrs. W. G. Brantly, Mrs. Bates Warren, Mrs. Carter Keene, Mrs. J. P. Gilmore, Mrs. Dozier Devane, Mrs. Samuel Herrick, Mrs. Bertram Chesterman, Miss Cordelia Bassel and Mrs. John Walker Holcombe. Mrs. Holcombe is in charge of the tickets.

Mrs. David Himmelblau and little son, Leo, of Chicago, are passing a few days with her parents, Mr. and Mrs. Leo Moutner, of Adams Mill road.

Bachelor Lost From Circles Of Congress

Louisville Girl Married to Representative Wigglesworth.

With the marriage of Representative Richard Bowditch Wigglesworth, of Massachusetts, to Miss Florence Booth, of Louisville, Ky., which took place in New York on Thursday, the congressional circle loses a dependable bachelor—but gains a charming hostess.

No previous announcemnt of the engagement having been made, plans for the wedding came as a surprise to friends of the couple. Owing to mourning in the family of the bridegroom, only relatives attended the ceremony in the chapel of Columbia University, with the Rev. Raymond C. Knox, cousin of the bride, officiating.

Mr. Wigglesworth has been identified with Washington for many years, although he is serving his third term in the House of Representatives. He first came to the Capital to serve as legal adviser to the Assistant Secretary of the Treasury in charge of foreign loans.

Through 1927 and 1929 he was counsel and Paris representative for the Dawes plan organization and on the death of Representative Louis A. Frothingham, of Massachusetts, he was elected to fill the unexpired term, being reelected to the Seventy-first Congress.

The annual card party of the Catholic Home for Aged Ladies will be held at the Mayflower Hotel the evening of Monday, May 11, at 8 o'clock.

Among the patronesses are Mrs. George May, Mrs. Francis W. Hill, Mrs. John Ryan Devereux, Mrs. J. Craig King, Mrs. John Cammack, Miss Rebecca Worthington, Mrs. David Hayes and Miss Genevieve Wimsatt.

The officers and directors of the Sisterhood of the Eighth Street Temple entertained with a luncheon at Woodley Park Towers on Monday in honor of the president, Mrs. Harry S. Lewis. Covers were laid for 46 and spring flowers decorated the table.

Washington Chapter Hadassah will hold its annual spring luncheon May 19 at the Mayflower Hotel. Mrs. Morris Gerviez is chairman and Mrs. Jack Schlosberg and Mrs. Alex Rosenblum have charge of tickets.

Alice Holmes Is Married to C. A. Havard

Ceremony Takes Place in Christ Church, Rockville.

In Christ Episcopal Church at Rockville yesterday took place the wedding of Miss Alice Mayer Holmes, daughter of Dr. and Mrs. John A. Holmes, and Senior Lieut. Charles Alan Havard, son of Mrs. C. D. Havard, of Lebanon, Pa., the service being read at 4:30 o'clock in the presence of the immediate families.

The bride wore a suit of cherry red with hat to match and a fur of silver fox. Her sister, Miss Bonnie Rose Holmes, wore a gray ensemble.

Lieut. Vaughn Michoux was the best man.

After a honeymoon trip Lieut. Havard will return to his studies at Annapolis, where he is a senior lieutenant. Mrs. Havard will return to Washington to resume her law course at George Washington University and after her graduation the couple will leave, on June 6, for San Pedro, Calif., where they will make their home.

Convent to Have 2-Day Garden Party.

At the garden party at the Convent of Perpetual Adoration, 1415 V street, on the afternoons of May 18 and 19 Mme. Claudel will be assisted at the tea tables by Countess Roncalli, Countess di Gropello and Mrs. Rudolf Leitner. Mme. Debuchi will have assisting her at the Japanese booth the women of the embassy staff. Other committee chairmen are Mrs. William Kearney Carr, Mrs. George Scriven, Mrs. Francis William Dickins, Mrs. Frank McIntyre, Mrs. Tyree Rodes Rivers, Mrs. Henry Lyne, Señora de Calderon, Mrs. Daniel Stapleton, Mrs. Frank Barrows Freyer, Mrs. William Goodyear Johnson, Mrs. Henry L. E. Johnson, Mrs. John J. Noonan and Mrs. John Galen Carter.

Mrs. Harry Levinson entertained with a luncheon Thursday in the Florentine room at the Wardman Park Hotel in honor of Mrs. Jack Kotz, who will sail Friday with Dr. Kotz to pass several months in Europe. La France roses and sweet peas were used to decorate the table, and a miniature transatlantic liner formed a unique centerpiece. The guests numbered 24.

Two Sheer Cool Smart Romneys

With Jackets for Smartness' Sake... Sheer for All-Summer Wear!

Printed Georgette For the Woman--

Especially becoming to the woman is this short-sleeved dress, with its soft jabot, and the new straight skirt, in a cool looking pattern of white flowers on a dark background. The jacket is slightly fitted. $49.50.

Brown Georgette For the Miss--

The collar of this jacket is so smart, with its high, one-sided closing, that you won't want to take it off! The dress beneath has a deep V-neck, little cap sleeves and a slim skirt that flares slightly on the side. $49.50.

Gown Salon—Second Floor

THE NEW Jelleff's

Bridal Portraits by Bachrach *Photographs of Distinction*

1342 Conn. ave. nw. Potomac 4470

Conn. Ave. & M St.

Ash

Foremost Amongst Specialty Shops

More for Less

But the Same High Quality

In accord with the present-day spirit, the prices quoted you by Ash are the lowest in years. Yet while it is true that you may satisfy your fashion requirements here at very moderate cost, bear in mind that the highest quality standard is still maintained at this shop as heretofore.

Day Dresses, Evening Gowns and Wraps, Sportswear, Smart Coats, Fur Scarfs, Silver Foxes, Jewelry, Bags, Novelties, Charming Hats.

The Prestige of Our Name as Jewelers and Silversmiths of Note Is Your Assurance of the Highest Degree of Quality, Supreme Satisfaction and Joy in Our

Fine Jewelry
Exquisite Diamond Jewelry
Beautiful Precious Stones
and Remarkable Watches

We are also specialists in Recreating, Remounting and Repairing jewelry . . . and we do expert Clock Repairing.

Our Silverware Department is the center of attraction, with its most complete stock of the new non-tarnishable sterling silver, Palladiant, in the country.

JULIUS GARFINCKEL & Co
F STREET AT FOURTEENTH

Hicks

1205 Connecticut Ave.

To the Bride and her retinue, the Hicks flare for individual selection is as much to be desired as her regal creations which grace such occasions. From the strains of the wedding march to "Bon Voyage," every demand for the correct, and the chic, may be fully realized at her smart establishment.

Coats . . . Suits . . . Gowns . . . Sportswear

Fashion News of Today from...

Rizik Brothers 1218 F

Skillful Couturier Copies

SPRING COATS

Self-trimmed—exceptionally graceful of line and exquisite in fabric. They are duplicates of Poiret, Patou and Vionnet Creations.

29.50 35.00 45.00

Scientific Fumigated

FUR STORAGE

Rizik's vaults are positively moth-proof, fireproof and theftproof. Reasonable rates.

"National Music Week" . . . May 3rd to 9th, Inclusive

—Give more thought to Music. Hear more Music. Enjoy Music. **Make Music at home**—and you'll find yourself happier and more contented in Mind, Body and Spirit! Daily doses of good music—is the best tonic you can take!

RADIOS

"The Music You Want—When You Want It" On the Victor-Radio-Electrola With Orthophonic Victor Records

"VICTOR SUPERETTE"

A full-sized 8-Tube Super-Heterodyne; new Radiotron Super-Control Tubes; Latest Electro-Dynamic Speaker, Sensitivity, Selectivity, Volume and Tone Color Control. Price with Tubes: $69.50

Apex Radios	$79.50....$64.50	$49.95
Crosley Radio:	Direct Current	$59.50
Musette Radio:	A Little "Wonder"	$67.50
Victor Electrola:	Latest Model	$99.50
Stromberg-Carlson	From....	$278 to $660

We Offer Choice and Service

Late Models of Cabinet "VICTOR Radios" at Enticing Price Reductions!

Superb Instruments in Every Way

PIANOS

"The Richest Child Is Poor Without Musical Training"

The Fundamental Instrument of Musical Activities

The dear old Piano! Do not let your child grow up without a chance to learn to play —We offer the widest range of trustworthy, time-tested instruments, such as:

STEINWAY

"THE INSTRUMENT OF THE IMMORTALS"

Priced As Low As.....		$875
Vose Pianos	Priced From	$495
Brambach Grands	Priced From	$525
Settergren Grands	Priced From	$375
New Upright Pianos	Priced From.....	$195
Reconditioned Pianos	Priced From.....	$100

Used Instruments Accepted in Trade

E. F. DROOP & SONS CO., 1300 G

Exclusive Distributors for Steinway Pianos

BEAUTIFUL SHOES Queen Quality FOR WOMEN

Yes YOU WILL SAVE IN OUR Annual May Sale

QUEEN QUALITY SHOES

$5.45

Sea-sand Kid
Beige Kid
Brown Kid
Blue Kid
Black Kid
Patent
Black and White Faille and Moire
Black and White
Brown and White
Combinations
White Kid
White and Natural Linen and Imported Sandals

All Sizes—All Heels

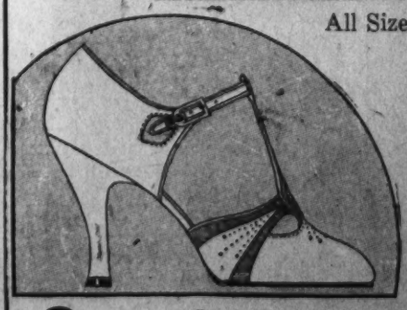

MODELS FOR EVERY OCCASION

This great event includes advanced styles, chosen from our regular line of shoes.

Queen Quality Boot Shop
1219 F Street N. W.

Garden Pilgrimage Enlists Enthusiasm of Old Residents of Maryland

Visit Planned To Gardens of Chevy Chase

Pilgrimage to Beautiful Estates Arranged for May 26.

Many of the loveliest gardens of the older section of Chevy Chase, Md., will be opened to the public on Tuesday, May 26, when the Chevy Chase Garden Club of Maryland will hold its annual garden pilgrimage. The date has been placed rather late in May so that the wonderful rose displays of this neighborhood as well as the early summer annuals and perennials will be at their most luxuriant and freshest period.

About twenty gardens will be included in the pilgrimage, while the journeyers will be served tea at two homes, those of Mrs. Boyd Carpenter, on Melrose street, and Dr. and Mrs. Frank Hood Shultz, on Brookville road. The pilgrimage will be conducted for the benefit of the Montgomery County Social Service League.

Among the gardens to be included in the tour are those of Airlie, the Rudolph Kauffman home; the extensive rose gardens of Mr. and Mrs. Whitman Cross, comprising several acres of colorful beauty, and the wild flower rock garden developed by Mrs. Hugh Southgate at her home, the Old Lodge, near Chevy Chase Circle.

Her rock garden shows such unusual blooms as the wild hepatica, wild dwarf iris and primroses, white violets and the little mountain Johnny-jump-up.

The general committee arranging the pilgrimage is headed by Mrs. Richard Fay Jackson, chairman; Mrs. Whitman Cross, Mrs. George T. Dunlop, Mrs. R. M. Kauffman, Mrs. G. P. McCabe, Mrs. Alfred Fowler, Mrs. Hugh Southgate, Mrs. Minor Jameson, Mrs. Clarence Aspinwall, Mrs. Boyd Carpenter, Mrs. Charles McRoberts, Mrs. Frank Hood Shultz and Mrs. Arthur Sturgiss.

Plans have been completed for the annual card party to be given for the benefit of St. Gertrude's School of Arts and Crafts at Wardman Park Hotel on Monday, May 11. Mrs. James G. Haskell is chairman of the arrangements. St. Gertrude's School is under the supervision of the Rev. Thomas Verner Moore.

Mrs. William I. Ogus entertained with a tea last Sunday afternoon in honor of Mrs. Jack Kotz, prior to her departure for Europe.

Mr. Oscar H. Basseches entertained with a luncheon Thursday at the Shoreham Hotel. An out-of-town guest was Miss Kittie Lion, of Baltimore, who is visiting relatives in Washington.

The Arts Club will present a musical program Tuesday evening, when its music committee will conduct a music pilgrimage through Germany and Austria, following the second of Dr. Burney's famous trips made in 1772. The artists who will illustrate this musical pilgrimage will be Miss Troyane, soloist; Miss Gutelius, pianist; Mrs. Goldman, pianist; Miss Clements and Mr. Lynch Luquer, violinists, and Mr. Lorleberg, cellist. Mr. and Mrs. John H. Coxhead will be the hosts of the evening.

The annual dinner of the Chi Sigma Gamma Sorority, of George Washington University, was held at Olney Inn on Thursday evening. The guests of honor were Dr. Mackall, head of the chemistry department; Dr. McNeill, Miss Helen Dyer and Miss Ada Doyle, and the pledges, Miss Doris Wilkins, Miss Emera Johnson and Miss Elizabeth Kahler.

Behrends Entertain Hungarian Visitors.

Mr. and Mrs. Rudolph B. Behrend entertained with a dinner party Thursday evening at the Shoreham Hotel in honor of Dr. and Mrs. Ladislaus Detre, of Budapest, Hungary, who are passing several months in town. Dancing followed and the guests numbered 26.

Dr. and Mrs. Ladislaus Detre were guests in whose honor a group of friends entertained with a dinner dance Wednesday evening at the Woodmont Country Club. Covers were laid for 24. Spring flowers decorated the tables.

Mrs. Regina Alexander celebrated her 82d birthday yesterday at her home, 1436 Harvard street.

Lovely Capital Visitor

Underwood & Underwood.

MRS. THOMAS P. CHEESEBOROUGH, of Bronxville, N. Y., is the guest of her parents, Mr. and Mrs. Joseph E. Davies, at their home on Massachusetts avenue. Mrs. Cheeseborough made her debut in Washington several years ago, and was a noted beauty.

Dances Announced By State Societies To Close the Season

The board of governors of the West Virginia Society in the District of Columbia met at the Willard Tuesday night and laid plans for a mass meeting of West Virginians in the District about May 20.

The Alabama State Society will give the final dance of the season Thursday evening at Meridian Mansions, 2400 Sixteenth street. During the intermission Mr. J. Bhaster will give a delightfully arranged program.

Mr. William Hill, Mr. Cecil A. Beasley, jr., and Mr. Robert Letter will be in charge of the young men's floor committee.

The Iowa State Society, of Washington, will hold a dance at the Willard Hotel on Friday, May 15, at 8:30 o'clock.

The president of the society is Mr. Claud R. Porter, Interstate Commerce Commissioner.

The Washington Alumnae Chapter of Alpha Xi Delta will give a dinner Tuesday, at the Hamilton Hotel.

Eta Chapter, Phi Sigma Epsilon Sorority, will give a benefit at the National Theater tomorrow evening. Miss Dorothy Galladay is chairman of the committee.

Mrs. E. S. Woog, of New York, is the guest of her son-in-law and daughter, Mr. and Mrs. Joseph Dreyfuss, of Lanier place.

Miss Virginia Michaelis is passing the week-end in Chapel Hill, N. C., and attended a fraternity house dance last night.

The board members of the Council of Jewish Women will entertain with a luncheon tomorrow preceding the regular meeting at community center in honor of Mrs. J. S. Kann, who is leaving soon to pass several months in California.

Mrs. Cora Spicer has returned from New York after a visit with her son-in-law and daughter, Mr. and Mrs. D. W. Bondy.

Luncheon at Horse Show Will Benefit Military Clubhouse

Mrs. Lutz Wahl, chairman of the committee which will serve luncheon at the National Capital Horse Show, May 13, 14, 15, 16, at Bradley Farms, for the benefit of the Soldiers, Sailors and Marines Clubhouse, has completed part of her committee.

Mrs. Ralph Payne Craft will be in charge of the candy and cigarette booth, Mrs. C. F. Humphrey and Mrs. M. Shallenberger will have the beverage booth, and Mrs. Melville S. Jarvis and Mrs. E. E. Hagler, the ice cream and cake booths. The old teahouse on Bradley Farms will be a picture with the decorated booths in which members of the Washington Junior League will serve.

Mrs. Ben H. Fuller Mrs. William D. Conner, Mrs. George S. Gibbs and Mrs. Hugh A. Drum are on the luncheon committee.

Potomac

Mr. and Mrs. J. P. Hamilton, their son, Mr. Edward Hamilton, and Mrs. J. Riley, of Pennsylvania, have returned to their homes after visiting Mr. and Mrs. Haywood Hamilton, on Grove avenue.

Mr. and Mrs. David Monroe passed the week with friends in Charlottesville, Va.

Miss Lyndall Powell, who has been visiting her mother, Mrs. Nora Parrish, has returned to her home in Atlanta, Ga.

Mrs. W. E. Gray, of Hyde Park, Mass., and Miss Minnie Bailey, of Waterbury, Conn., were the guests last week of Mr. and Mrs. Harold Gray.

Mrs. M. E. Hill, of Buffalo, N. Y., is the guest of her son-in-law and daughter, Mr. and Mrs. E. R. Butts.

Mr. and Mrs. Harold W. Reid have returned from a visit to friends in Bluefield, W. Va.

Mr. and Mrs. Harold Mason have returned from a visit to friends in Petersburg, Va.

Miss Ruth Reeves has returned from a visit to her aunt, Mrs. R. E. Conner, at her home in New York.

Mr. and Mrs. Fred M. Forbes, of Sayre, Pa., are the guests of Mr. and Mrs. Grant Forbes.

Mr. and Mrs. L. H. Forbes, of Sayre, are visiting Mr. and Mrs. A. M. Simpson.

Mrs. Walter E. Pierpoint and little son, of Philadelphia, are the guests of Mr. and Mrs. Frank K. Davis.

Mr. and Mrs. Dan Evans, of Ridgeburg, Pa., and Mrs. Walter Buck and Miss Mildred Borer, of Elmira, N. Y., were the week-end guests of Mr. and Mrs. W. S. Larrison.

Miss Ruth Hill is visiting her brother-in-law and sister, Mr. and Mrs. C. O. Brown, at their home in Richmond.

Mr. and Mrs. Douglas Harriman left last week for Martinsburg, W. Va., to visit relatives.

Alexandria

Miss Minnie Henderson entertained at a bridge luncheon Wednesday at her home in Cameron street.

Miss Helen Newell Cannon was the hostess on Wednesday evening to the bridge club of which she is a member.

Maj. and Mrs. Walter DuBois Brookings passed the week in Atlantic City.

Mrs. Charles C. Carlin and Mrs. William A. Moncure passed the week on a motor trip through Virginia, visiting the historic gardens.

Mrs. W. Samuel Tyler, Mrs. Howard J. Fannon, Mrs. John Walton Tulloch and Mrs. Leonard J. Foard have returned from a trip to Roanoke and Natural Bridge, Va.

Mrs. George C. Baggett is visiting her sister, Mrs. Edwin Hoko, at her home in Lynchburg, Va.

Mr. and Mrs. Benedict Weil have returned from a visit of several weeks in Atlantic City.

Mrs. J. E. Enders has returned to her home in Jersey City, N. J., after a visit to Mrs. Louis M. Evans.

Mrs. Ida Smithers, Mrs. James G. Rowland, Miss Virginia Starnell, Mrs. William M. Reardon and Mrs. Tyson Janney have returned from a visit in Fredericksburg, Va.

Mr. and Mrs. Carroll Pierce have returned from a visit at Atlantic City.

Miss Catherine O'D. Delaney entertained at a dance last Saturday evening at the home of her parents, Dr. and Mrs. M. D. Delaney.

Mrs. Charles Ellett Cabell entertained at cards on Tuesday night in compliment to her daughters, Mrs. Ferguson Beach Bryan and Mrs. Edmund McClelland Callaway.

Mrs. Jean Carter Bayly entertained at cards on Tuesday evening for Mrs. John Hunton Foster, who left on Friday for East Downingtown, Pa., to pass the summer with her son-in-law and daughter, Mr. and Mrs. Jacob Edge.

Hopkins Host At Breakfast Today at Club

Army and Navy Chapter, D. A. R., Gives Tea on Thursday.

Maj. Gen. and Mrs. Andre W. Brewster have returned from a visit to North Carolina, and have resumed their apartment at the Hay-Adams.

Col. and Mrs. Frank Hopkins will entertain at a breakfast party today at the Congressional Country Club.

Mrs T. Q. Donaldson, who was visiting Mr. and Mrs. Ernest G. Walker and later Maj. and Mrs. Davis B. Wills, has returned to New York to join Maj. Gen. Donaldson.

Their son-in-law and daughter, Maj. and Mrs. Casper B. Rucker who have been stationed for some time at Fort Benning, Ga. will come to Washington this spring to reside, the major being assigned to duty here. Mrs. Rucker was formerly Miss Mary Sue Donaldson and has many friends here where she resided for many years and made her debut.

Mrs. R. W. Gibson, wife of Col. Gibson, entertained a small group at luncheon at the Shoreham Hotel on Wednesday.

Capt. and Mrs. Adolphus Staton, who have been on the West Coast, will come soon to Washington for station. Capt. Staton has been commander of the destroyer squadron of the battle fleet, the U. S. S. Decatur as his flagship. Mrs. Staton formerly was Miss Edith Blair, daughter of Mr. and Mrs. Montgomery Blair, of Washington. Also coming from California will be Comdr. and Mrs. Thomas Earl Van Metre; Comdr. Van Metre having been in command of the U. S. S. Dent. Mrs. Van Metre, who was Miss Anne Gleaves, is the daughter of Rear Admiral Albert N. Gleaves, governor of the Naval Home at Philadelphia, and Mrs. Gleaves.

Mrs. Edward Hampson of Chicago, is the house guest of her sister and brother-in-law, Lieut. and Mrs. Harold Biesemeier.

Mrs. Hampson entertained at luncheon Friday at the Shoreham. The guests were Mrs. Allan R. McCann, Mrs Thomas J. Ryan, Mrs. Herbert Lane and Mrs. Biesemeier, Mrs. Carol Baker and Mrs. Charles Weitzel, of Annapolis. The Baltimore guests were Mrs Thomas Moss, Mrs. Howard Meyers, Miss Gladys Woodall and Miss Ida Hatfield Woodall.

The Army and Navy Chapter, D. A. R. will give a silver tea at the home of Mrs. Griswold, 2141 Wisconsin avenue, on Thursday afternoon from 4 to 6 o'clock for the benefit of the Chapter House.

Rockville

Miss Nell Jones, who has been in New Mexico for three months, has returned and is a guest at the home of her sister and brother-in-law, Mr. and Mrs. Edwin W. Broome.

Mrs. Nicholas Brewer entertained at three tables of contract bridge Wednesday evening at her home. Her guests were the Misses Alice and Lillian Brand, Mrs. Walter Williams, Mrs. Edward Peter, jr., Mrs. Almus Spear, Mrs. Randolph Talbott, Mrs. Darby Bowman, Miss Daisy Hege, Mrs. Julian Whiting, Mrs. Bache Abert, Mrs. Somervel Dawson and Mrs. Barrett Wilson.

Mr. and Mrs. J. Darby Bowman entertained the Tuesday Evening Bridge Club this week at the Montgomery Country Clubhouse. There were five tables and the high score trophies were won by Mrs. Roland Wootton and Mrs. Douglas Blandford.

Mrs. Shephen Cromwell left Friday for Chicago, Ill., where she will join Mr. Cromwell, who has been on a business trip there. They will remain for two weeks.

Dr. and Mrs. William Al Linthicum and young son spent last week-end as the guest of Mrs. Linthicum's mother, Mrs. Alexander Somervel, at Prince Frederick, Md.

Mrs. Harry Dawson entertained at luncheon and bridge Wednesday in honor of her guest, Mrs. Steel, of New York.

Mrs. Hobart To Be Guest at Dames' Party

Also to Attend Meetings of International Chambers.

Mrs. Lowell Fletcher Hobart, president general of the National Society of the Daughters of the American Revolution, will be an honor guest at the various functions given by the National Society of Colonial Dames during their meeting the coming week. She will attend the reception given by Mrs. James Parkhill Andrews tomorrow evening at the Carlton Hotel and will be an honor guest at the supper Tuesday evening at the Colonial Dames' new home, Bellevue, in Georgetown, and the reception given Wednesday evening at the Colonial Dames Club.

Mrs. Hobart will also be an honor guest at the Chamber of Commerce meeting tomorrow morning, and at the International Chamber of Commerce meeting tomorrow evening at Constitution Hall, and will attend the Pan-American Union concert given Tuesday evening in honor of the Sixth General Congress of the Chamber of Commerce.

Invitations have been issued by the Betsy Ross Corps for its first meeting and flag presentation to be held Saturday at 2 o'clock, at Memorial Continental Hall. The honor guests will be Rear Admiral and Mrs. William A. Moffett, Maj. Gen. and Mrs. James E. Fechet, and Mrs. Lowell Fletcher Hobart.

Bowie

Mr. and Mrs. Millard Schafer and daughter, Ruth, spent last Saturday and Sunday visiting relatives and friends in Baltimore.

Mrs. Harry S. Fowler visited her mother, Mrs. V. M. Nichols, last Tuesday.

Mrs. Stella Phelps entertained the Ladies' Aid Society at her home in High Bridge Wednesday evening, April 22. Among those present were Mr. and Mrs. Millard Schafer, Mr. and Mrs. H. B. Kelbaugh, Mr. and Mrs. Wilbur Anderson, Mrs. Summerville Thornton, Mrs. Helen Brown, Mrs. Myra Porter and Mrs. Charlotte McCauley.

Mrs. C. J. Prohaska, of Seabrook, has returned from an extended trip to California.

Mrs. J. S. Thornton entertained the Bible Study Club last Thursday evening. Those present were Mr. and Mrs. Garibaldi, Mr. and Mrs. T. P. Fletcher, Mr. Rayiston and the Rev. W. E. Nelson.

Guests at the home of Mr. and Mrs. Stanley Gilbert, of High Bridge, last week were Mr. and Mrs. Perry E. Gilbert, Mrs. Ralph Gilbert and Mr. and Mrs. Paul R. Gilbert, of Chambersburg, Pa.

A luncheon was given by Mrs. Bagleman, of Lanham, Thursday, April 16, to many friends in the community and also in Washington.

Mrs. Ella Belt has returned to her home in Canandaigua, N. Y., after a short visit with friends in this community.

Mrs. Thelma Showalter was the guest of Mr. and Mrs. Harry Fowler last Sunday.

Wednesday, April 29, the Harding Lodge conferred the initiatory degree on Robert and Wilbur Harman. Noble Grand Albert Kern, of Mount Pleasant Lodge, No. 29, of Washington, was present. Mr. Ellis C. Day, P. G., attended the Grand Lodge of the I. O. O. F. in Baltimore on last Monday and Tuesday.

Mrs. J. S. Thornton and Mrs. T. P. Fletcher entertained Ella J. Belt, Miss Marjorie Zug, Mrs. James H. Truitt and Mrs. A. M. Williams at luncheon last Monday.

The Misses Clara and Mabel Eley, of the Eastern Shore of Maryland, were recent guests at the home of Mr. and Mrs. Paul Huffington.

Mr. and Mrs. M. L. Eichelberger are on a motor trip to friends in Virginia and West Virginia.

On last Sunday Mr. and Mrs. Harry Fowler, Mrs. Lorraine Randle and Mrs. Thelsa Showalter motored to Mount Washington, visiting with the Rev. and Mrs. J. Guy Luttrell.

Mrs. Myrtle Gibbons, of Lanham, was given a surprise party Monday evening by her Sunday school class. The evening was a very enjoyable one and was spent in playing different games. Refreshments were served by the members of the class.

Fair Hostess From Belgium

Underwood & Underwood.

COUNTESS BEATRICE DE BUISSERET, wife of the Second Secretary of the Belgian Embassy. They have recently come to this country to make their home.

Purcellville

A pretty wedding was solemnized yesterday afternoon in the home of Mr. and Mrs. Earl C. Iden, at Bluemont, when their daughter, Ethel Louise, became the bride of Howard Dayton Sprague, of Oakland, Md. The ceremony was performed by the Rev. I. G. Michael, of Hillsboro.

The bride, who was given in marriage by her father, wore a gown of white satin and carried white roses and lilies of the valley. Mrs. Earl Virts, sister of the bride, was maid of honor and wore a gown of rose silk and carried pink roses. The flower girls were Bettie Ann Hawthorne and Jerry Reid.

The bridegroom was attended by Earl Virts, brother-in-law of the bride.

Following the ceremony a reception was held. The couple was assisted in receiving by the bride's mother who wore a black chiffon and carried a bouquet of orchids and the bridegroom's mother, Mrs. George D. Sprague, who wore a gown of skipper blue.

Mr. and Mrs. Sprague left immediately for a wedding trip to New York and Niagara Falls. On their return they will make their home in Purcellville. Among the out-of-town guests were Mr. and Mrs. George D. Sprague, Oakland, Md.; Mr. and Mrs. Harold Reid and daughter, Alexandria; Mrs. E. L. Bergstrom, Dorchester, Ga., Mrs. Ella Morris, Amberg, Va.; Mrs. R. W. Branch and daughter and Mr. Howard Winn, Emporia; Mr. and Mrs. David Hawthorne, Winchester; Dr. and Mrs. Carroll Iden, Berryville; Mr. and Mrs. Paul Kranking, Leesburg.

Prince and Princess Shimadzu and their daughter, of Japan, accompanied by Capt. Shimonuero, of the Japanese Embassy, were guests last Sunday of the Rev. and Mrs. J. Armistead Welbourn.

Miss Ada Alexander was hostess at bridge Tuesday.

Mr. and Mrs. Alfred diZerega and children motored to Atlantic City for a short stay. Mrs. H. T. Harrison and little Lucy diZerega, who have been spending two weeks in Atlantic City, returned home with them.

Mrs. E. E. Garrett was hostess at bridge Wednesday.

Mrs. Harry Gamble, of New Orleans, La., and Miss Elizabeth Rust, of Alexandria, were recent guests of Mr. and Mrs. Frank Dean Paul.

Berryville

As the annual apple blossom festival, which will be held in Winchester Tuesday and Wednesday of next week, is the biggest and the most interesting event that happens in this part of the State every spring, many of the old colonial homes, for which Clarke County is famous, will shelter distinguished guests at that time. Now that the new highway, route No. 34, from Washington, through Leesburg has been completed, many will travel to Winchester that way as it will take them by some of the most famous homes in history, which includes Audley, where Nellie Custis spent her last days with her son and his wife, Mr. and Mrs. Lorenzo Lewis. This route follows one of the most historical trails in the State, known as the old Alexandria trail, over which Washington traveled when he came to survey the vast domains of Lord Fairfax.

Mrs. H. B. Harris entertained at bridge at her home on Buckmarsh street this week. Her guests were J. D. Griffing, Mrs. G. H. Williams, Miss Emily Powers, Miss Ollie Thomas, Mrs. Ralph Dorsey, Mrs. J. M. H. Clagett, Mrs. Chichester, of Garden City, who has been visiting her sister, Mrs. Clagett, and Miss Phoebe Stine, of Washington.

Mr. and Mrs. Frank Galloway had as their week-end guests at their home on the Shenandoah their son and his wife, Prof. and Mrs. James Galloway, of Annapolis. Prof. Galloway is a member of the faculty of the Naval Academy.

Mrs. Lorenzo Lewis entertained at luncheon at her home, the Barn, last week, in honor of Mrs. William Chamberlain and Miss Frances Smith, of Washington.

Miss Evelyn Meriwether, who has been the house guest of Mrs. Richard Whiting at her home near Millwood this week, addressed the Leper Society of Christ Episcopal Church at their quarterly meeting, which was held at the home of Mrs. Whiting Wednesday.

Mrs. Charles Consolvo, of Baltimore, spent the week-end at her country home in Clarke County and entertained at a dinner in honor of her house guest, Mrs. Louise Bell, of Baltimore. Mrs. Consolvo's other guests were Mrs. R. E. Byrd, Mr. Thomas Byrd, Mrs. Joseph Wright, Mr. and Mrs. Nelson Page, Dr. Walter Myers and Mr. Shirley Carter, of Winchester.

Gaithersburg

Mrs. William Wiley entertained at bridge Tuesday evening the following guests: Mr. and Mrs. Sidney Carr, Mr. and Mrs. Harry McCabe, Mr. and Mrs. Thomas Troxell, Mrs. Frank Broschart, Mr. and Mrs. Garey Bell, Mr. and Mrs. Lewis Reed, Mrs. William Cooley, Mrs. George Darby, Mrs. Forest Walker and Mrs. Lawrence Darby. Prizes were won by Mrs. Broschart, Mrs. George Darby, Mrs. Lewis Reed and Mr. McCabe.

Under the auspices of Court Archbishop Curley, Catholic Daughters of America, of Gaithersburg, a card party was held in St. Martin's auditorium Wednesday evening. Miss Mary Gloyd was chairman of the cards committee and Mrs. Arthur Hogan had charge of refreshments. Bridge, pitch and five hundred were played.

Dr. Stanley Barber, who has been very ill with pneumonia, left Wednesday for a month's stay in North Carolina.

Mrs. Clyde Thomas entertained the members of the Thursday Evening Bridge Club at her home on Walker avenue the past week.

Mrs. John W. Ayers, who has been a guest at the home of her father, Mr. W. M. Lewis, returned to her home in Bridgeport, W. Va., Thursday. Mrs. Ayers was called here by the illness of her mother, Mrs. W. M. Lewis, who is a patient at Columbia Hospital, Washington. Mrs. Lewis is much improved.

Mrs. William T. Moore, of Baltimore, is spending this week-end as the guest of her daughter, Miss Lillian Moore, at the home of Mrs. Maude Waters.

The Ladies Aid Society and Missionary Society of Epworth Church held an all-day meeting, with luncheon, in the church Thursday. Mrs. Ray Wachter was in charge of arrangements.

Mrs. C. E. Crawford, Mrs. Roland Walker, Mrs. Carroll Walker and Mrs. Norman Belt spent Monday, Tuesday and Wednesday in Baltimore attending a meeting of the Grand Chapter, Order of the Eastern Star, at the Lord Baltimore Hotel.

Mr. and Mrs. Douglas Diamond had as their recent guests Mr. and Mrs. Eric Rogers, of Cambridge, Mass.

Misses Annie and Alice Trundle and Mr. Otho Trundle have returned to their home here after spending three months in Washington, D. C.

Miss Eula Boland was the guest of friends in Liberty, Md., the past week.

Mrs. Forest Walker, Mrs. Thomas Troxell, Mrs. Lewis Reed, Mrs. William Wiley, Mrs. Sidney Carr, Mrs. George Ninas and Mrs. John Engle attended the meeting of the Garden Club held at the home of Mrs. L. C. Probert, Sandy Springs.

G. O. P. League To Hear Wood Speak at Tea

Representative to Talk on "The Republican Organization."

The monthly meeting of the League of Republican Women will be held at the Washington Club tomorrow afternoon at 3:30 o'clock.

Representative William R. Wood, chairman of the Republican congressional committee, will speak on "The Republican Organization." Tea will be served following the meeting. Assisting will be Mrs. Wade H. Ellis, Mrs. F. H. Howell, Mrs. Charles L. McNary and Mrs. Wilbur R. Turner.

Hostesses for the afternoon are Mrs. Frisby G. Elker, Mrs. Arthur M. Free, Mrs. Edward D. Hays, Mrs. William Davis West and Mrs. Richard Yates.

Breslau
1307-9-11-13 G St. N.W.

Your unrestricted choice of our entire stock of Advance-Style Cloth Coats, fur trimmed or without—Dress Coats—and Sport Coats.

SEMI-ANNUAL
1/2 Price COAT SALE

$25.00 Coats, Now $12.50
$35.00 Coats, Now $17.50
$49.50 Coats, Now $24.75
$69.50 Coats, Now $34.75
Higher-Priced Coats ½ Off.

DE MOLL'S
MAY SALE
of
PIANOS - RADIOS - FURNITURE

Don't neglect investigating our sale of high quality merchandise at prices unheard of before. Every article of furniture, many fine new Upright and Baby Grand Pianos and up-to-date Radios are in our May Sale. This is your opportunity to get a real bargain.

PIANOS
Fine New Uprights.....$225
New Grand Pianos.....$375
Traded-in Uprights.....$ 50
Baby Grand Pianos.....$250
Convenient Monthly Payments Arranged if Desired

RADIOS
Many fine new $150 Radios for this sale for..... $79
Our extra special is the $206 Victor Radio for $114.50
Other new Radios as low as $50.
Traded-in All-Electric Sets priced from $25.
Battery Sets, $10.
Terms to Suit.

VICTROLAS
Brand-new $225 Victrolas for ... $79
Traded-in Victrolas, $5.00 to $10.00

FURNITURE
Every article of Furniture, including Bedroom, Living Room, Chairs, Tables, etc., are included at new Special Low Prices. Young married couples are especially invited to attend this sale. You will surely save money.

Extra Special for Tomorrow
$500 Baby Grand Pianos (made by Aeolian Co.). Guaranteed by us..... $375
$25.00 Portable Victrolas..... $15.00
$3.50 Card Tables (sturdy and strong). $2.25
$206 Victor Radios, complete with tubes $114.50
$25.00 Solid Mahogany Coffee Tables.. $15.00

O. J. DE MOLL & CO.
PIANOS—RADIOS—FURNITURE
Twelfth and G Sts. N.W.

An April Bride and Her Maid

Clinedinst.

Mrs. Paul A. Clifford (right) and her sister, Miss Mary Burke, formed a pretty picture at the former's wedding on April 21 in the Church of the Nativity. Mrs. Clifford was formerly Miss Julia E. Burke, daughter of Mr. and Mrs. Thomas Burke.

Will Be Bride in June

Clinedinst.

MISS ALBERTA PERLEY, whose parents, Mr. and Mrs. Clarence W. Perley, have announced her engagement to Midshipman John Guthrie Prescott, son of Mr. and Mrs. Benjamin McClure Prescott, of Los Angeles.

DIAL FLASHES

THE refusal of the United States Supreme Court to review the decision of the Circuit Court of Appeals for the Third Circuit, which held the Radio Corporation of America guilty of violating the Clayton antitrust law, has stirred up a great deal of speculation in governmental and industrial circles as to the future of the Radio Corporation.

While the matter may be tied up in litigation for some time yet, R. C. A. is in the most dangerous position it has been since its rise to dominance of the radio industry about ten years ago.

Suits totaling $48,350,000 have already been instituted against the Radio Corporation by seventeen manufacturers of radio apparatus, seeking treble damages, as a result of the decisions of the lower court in the case brought by the DeForest Radio Co., strongest of the independent rivals. These will probably bring about prolonged litigation.

The most serious danger that faces R. C. A., however, is the possible loss of its licenses, both communication and broadcasting, under the radio law.

Section 13 of the radio act states that the Radio Commission is directed to refuse licenses to "any person, firm, company or corporation, or any subsidiary thereof, which has been finally adjudged guilty by a Federal court of unlawfully monopolizing or attempting unlawfully to monopolize, after this act takes effect, radio communication, directly or indirectly, through the control of the manufacture or sale of radio apparatus, through exclusive traffic arrangements, or by any other means, or to have been using unfair methods of competition."

The question of whether the Radio Corporation of America and its subsidiaries are compelled to relinquish their radio broadcasting and communication licenses is now up to the legal division of the Federal Radio Commission.

Not only is the Radio Corporation in danger of losing its commercial communication licenses, which are held in the name of the Radio Marine Corporation, but it may even lose its chain of broadcasting stations under licenses granted to the National Broadcasting Co., also a subsidiary of R. C. A.

THEN Judge John P. Nields, of the United States District Court at Wilmington, Del., last week decided in favor of the Federal scientists as against the Government with respect to rights under inventions and patents under the conditions of employment which usually exist in Government laboratories, which case further affects the Radio Corporation.

The case involved the invention of Percival D. Lowell and Francis W. Dunmore, who were employed by the United States Bureau of Standards during the time that they solved the problem of operating radio receiving sets from the alternating current lighting socket in the usual residence instead of using dry or storage batteries. The suit was brought against the Dubilier Condenser Corporation, as exclusive licensee under the patents.

Their invention revolutionized the radio industry. Lowell and Dunmore patented their invention and many independent radio manufacturers obtained licenses for use of the patents. However, the Radio Corporation of America refused to recognize Lowell and Dunmore's invention. It was necessary for the inventors in order to sustain their rights under the patents to sue the Radio Corporation of America. The infringement suit was decided in favor of the inventors by Judge Hugh M. Morris, of the United States District Court, Wilmington, Del., who held the Lowell and Dunmore patent valid and infringed. As one of the defenses to the bill of complaint, the Radio Corporation of America alleged that the Radio Corporation had a right to practice the invention, due to the fact that the inventors were employed by the Government when they made their discovery.

LOWELL and Dunmore were thrown into interference proceedings in the Patent Office by the Westinghouse Electric & Manufacturing Co., associated with the interests of the Radio Corporation of America, wherein the Westinghouse company claimed that Michael I. Pupin had made the invention prior to Messrs. Lowell and Dunmore. The Latour Corporation, the Murad Radio Laboratories and Wired Radio, Inc., also entered the interference claiming priority of invention over Lowell and Dunmore.

After Lowell and Dunmore had been awarded priority the Government stepped in with a claim of title to the patents and the inventors were confronted by the Government with a bill in equity to compel an assignment of the patent to the Government. The theory of the Radio Corporation of America's defense in the infringement suit had been that if the title to the patent could be placed in the Government, the R. C. A. could escape a payment of royalty under the patent.

Judge Nields found in his opinion that in the midst of certain aircraft problems, the inventors, impelled solely by their own scientific curiosity, conceived the idea of eliminating batteries in broadcast receiving sets and operating such sets from the alternating current lighting circuit. The invention was not suggested or assigned by their superiors as a task to be solved by either Lowell or Dunmore. John B. Brady, local patent attorney, represented the inventors.

ALTHOUGH it proved a great victory for the American Society of Composers, Authors and Publishers, the court action in the LaSalle Hotel case in Kansas City was originally started by E. C. Mills, it is said against the advice of every lawyer the society had. Mr. Mills was then the major domo of the composers, but is now president of the Radio Music Co., an NBC subsidiary.

Mr. Mills, nationally pretty much of a fighter, felt sure of his ground and is understood to be happy in the vindication which the Supreme Court gave the opinion, even though he is no longer connected with the outfit.

The decision held that hotels making radio programs available to their guests by means of central receiving equipment are staging a "performance." As a result of this, hotels and other institutions operated for a profit, picking up copyrighted radio programs for their guests, are liable to be taxed by the Composers Society, just as broadcasting stations now are.

MEMORIAL services for Gerald D. Stopp, assistant production manager of the NBC, will be held at the Little Church Around the Corner, New York City, this afternoon. Stopp died on Thursday, April 30, in the Murry Hill Sanitarium.

Stopp's production, including such outstanding radio programs as "Great Moments in History," "Biblical Dramas," "Retold Tales," "Socony-land Sketches," "Schradertown Band," "Moonshine and Honeysuckle" and many others. Also he was responsible for bringing Jessica Dragonette to the microphone.

The eighth annual National Music Week will be formally inaugurated in broadcasting tonight during the concert arranged for presentation over WRC at 8:15 o'clock, the observation to continue through next Saturday.

A one-act play, "A Wedding," by John Kirkpatrick, with Lynn Overman playing the lead, will be presented tonight (WRC, 6:30 o'clock).

In addition to the regular Thursday evening hour from WRC, Rudy Vallee and his Connecticut Yankees will present a half hour program each Sunday over the WJZ network, 6 o'clock, beginning tonight.

OPERA at the time of Richard Wagner will be discussed and musically illustrated by Deems Taylor during the musical series this afternoon (WRC 12:30 o'clock). Taylor has made selections from "Der Freischutz," "Euryanthe," "Rienzi," "Der Fliegene Hollander" and "Tannhauser" for the broadcast.

Facing the microphone tonight Gov. Albert C. Ritchie of Maryland, will keep a deferred engagement with the radio audience (WJZ-WBAL, 7:15 o'clock). He was scheduled to discuss the Wickersham report a few days after the publication of that document but the day before the broadcast the governor's mother died and the engagement was canceled.

Each year more than 1,200 programs are broadcast from Washington, D. C., many of them being sent to foreign countries in addition to being heard throughout the United States, according to a recent compilation by NBC. These programs include discussions of public questions by public officials, discourses on pending or proposed legislation, public ceremonies, descriptions of public events, informational talks on Federal Government activities, and concerts by the three service bands—Army, Marine and Navy.

SIR HUBERT
WILKINS
tells of his daring under-ice exploit tonight, 8:15 P. M.
"BAYUK STAG PARTY"
WJZ, WLW, KYW, KWK, WBAL, WGAR, WREN

Sabbath Program Suggestions

10:30 a. m. (WRC)—Rochester Concert Orchestra.

11:30 a. m. (WMAL — Miss Megan Lloyd George.

12:45 p. m. (WRC) — Deems Taylor Musical Series.

2:00 p. m. (WMAL)—Symphonic Hour, Toscha Seidel.

4:00 p. m. (WRC)—"Pop" Concert.

6:00 p. m. (WBAL) — The Baltimoreans.

6:00 p. m. (WRC)—A Cappella Choir.

7:15 p. m. (WJZ)—Address by Gov. Albert C. Ritchie of Maryland.

8:15 p. m. (WRC)—Hazel Arth, contralto.

8:30 p. m. (WMAL) — Detroit Symphony, Edgar Guest.

8:15 p. m. (WRC) — Trial of Aaron Burr.

9:30 p. m. (WJZ) — Kellogg Slumber Music.

Washington Artists Have Attractive Exhibition at Bethesda Woman's Club

Southern States League Shows Paintings Today at Arts Club.

Labor Department Finds Etchings at Smithsonian Worth Buying.

By ADA RAINEY.

AT the Bethesda Woman's Club there was an exhibition last week of paintings by Washington artists which was an unusually harmonious and attractive exhibition consisting as it did of some outstanding paintings in oil and water color, some of which had been seen in other shows during the winter. The exhibition was well hung in the clubhouse, which was built and financed by the Woman's Club. The building in itself is appropriately designed, consisting of one large room suitable for an auditorium or reception room with a smaller room adjoining which is used for tea or other social gatherings. In the large room the paintings were hung, and in the small room were the arts and crafts, of which there were a goodly number. Unfortunately, the exhibition was on only a few days, but it was attractively decorated with spring flowers and tall jars, making a delightful ensemble.

The paintings were a dignified showing of nearly 60 canvases. There was a Negro head by May Ashton, which is strong in characterization, in line with the excellent work that Mrs. Ashton is doing recently. A double portrait in water color of Charles A. Dunn and his wife, by Clara Saunders, is a clever piece of painting. Miss Saunders does what few if any other artists are attempting, portraits in water color. She is very successful in this medium, as her recent exhibitions attest. This portrait of the delicate blond features of Mrs. Dunn silhouetted against the dark head of her husband makes a striking work.

An interior with figure by Charles Bittenger is done with much technical brilliance. The coloring is harmonious and the composition satisfying. Mathilde Leisenring shows a large portrait of a young girl with red hair, contrasted with a blue gown, a splendid drawing. A landscape by Luther Morris Leisenring is serene in its low toned symphony.

An excellent still life by Mary D. Dawson strikes a decided note of strength and effectiveness, and a brilliant vibrating house with trees, by Margaret Lent, done in water color, in which medium she has taken several prizes in New York and elsewhere, proves her a water colorist of strength and individuality. Marguerite Newhauser is represented by a brilliant flower piece of zinnias and other red and yellow flowers which glow with beauty.

Modest, but charming are the two flower pieces by Emma Duel Rice which are painted in water color and so correctly done that a visting scientist declared them botanically correct and that he had never seen one of the variety of flowers painted as perfectly. But these are only a few of the paintings, naturally all of which had in them a bit of that magic called art.

A strong marine by Ruth Osgood is a bit more strenuous than most of the canvases. It is strongly organized, too. Katherine Page has a stimulating painting of the long bridge over Connecticut avenue, with a tall tree aglow with autumn colors that stands up against the background of the bridge. Mary Riley is represented by a landscape of green, undulating hills. There is a Gloucester boat scene by Mrs. L. M. Sleeth which shows good construction, a small winter landscape with the bare trees seen against the snow, a typical Rock Creek Park scene, which is harmonious and attractive, by Ruel P. Tolman, and some fine red oaks by Elizabeth Sawtelle. Of the others there are good things by Blanche Staley, Margot Wyeth, Mary K. Porter, Elizabeth Mulhofer, Annie D. Kelly, Minor Jameson, Lucia B. Hollerith, Elise T. Clark and Susan B. Chase.

Some excellent work was contributed by the students of Clara Saunders, Katie Fulper, Frances Carnes, Dorothy Barnes, Abbie Sard and Margo Wyeth contributed block prints. Miss Saunders has done some excellent block prints. Batik by Mary E. Hartzman and some figurines by Kathleen Wheeler complete an excellent showing of craft work. The figurines by Miss Wheeler are done in plaster and also in porcelain; in the latter medium they are especially good.

Mrs. Edwin H. Etz is the chairman of the art committee and arranged the exhibition, assisted by Clara Saunders, who hung the paintings.

Mrs. Gilbert Grosvenor is the president of the club and on Tuesday morning when there was a special meeting she appeared in the Manchurian costume which she wore at the Bal Boheme and gave a talk about it. Felix Mahoney gave a talk on art and there was music, led by Walter T. Holt.

* * * *

The officers elected by the Washington Water Color Club for the following year are: Honorary president, Dr. William H. Holmes; president, A. H. O. Bolle; vice president, Benson B. Moore; treasurer, Eleanor Parke Custis; secretary, Elizabeth Evans Graves; board of managers, Gertrude B. Brown, Susan B. Chase, Roy Clark, Lesley Jackson, Elizabeth Sawtelle.

* * * *

Something new in the art world is the exhibition by the "Rejected Architects of New York." These architects were rejected by the standardized architects of the city in their recent exhibition at the Academy of Design. So the rejected architects have banded together and set up a sort of "Salon des Refuses," modeled on the famous salon of that name in Paris for such rebels as Manet and the impressionists.

This should prove interesting to see. The architects represent the international style, the important elements of which are: 1. The design depends primarily on the function which the building is to serve without consideration of traditional principles of symmetry. 2. The style takes advantage of new principles of construction, such as concrete, steel and glass. As a result the style is characterized by flexibility, lightness and simplicity. Ornament has no place, since hand-cut ornament is impracticable in an industrial age. The beauty of the style rests in the free composition of volumes and surfaces, the adjustments of such elements as doors and windows and the perfection of machined surfaces.

* * * *

Art From The South.

The Southern States Art League will have an exhibition of paintings at the Arts Club, which will open this afternoon. This league is doing pioneer work in the South and is endeavoring to awaken recognition of the ability of the Southern artist in his own land as well as elsewhere. The Landscape Club of this city is a member of this group. Ellsworth Woodward is the president. Mr. Woodward is well known throughout the country for his artistic attainments and for what he has done for art in the South, especially at the Newcomb College in New Orleans, where they have a department of pottery which has gained international recognition by the excellence of their work. This league and its members are 100 per cent Southern.

Miss Catharine Critcher will be the hostess this afternoon at the club. Miss Critcher has just received the prize for portraiture in the recent exhibition of the league held in Savannah, Ga. She has received many prizes throughout the South and Southwest and is held there in high esteem. The painting which won the prize award from the Southern States Art League is "The Grandmother," which was in the last biennial at the Corcoran Gallery of Art.

Miss Critcher is the director of the Critcher School of Painting and Applied Art, at Dupont Circle. In the autumn the school will move farther up Connecticut avenue and will occupy the rooms left vacant by the Dunthorne Gallery, at 1726 Connecticut avenue. The school will have the entire upper story of the former Dunthorne Gallery. Mr. Dunthorne is now at 1143 Connecticut avenue.

* * * *

Etchings at Smithsonian.

The etchings of C. Jac Young at the Smithsonian Building are a collection of subjects treated in a poetical manner. They are treated mostly in the traditional manner, however, and many of them have more of tone than line in their method of presentment. There are many snow scenes which are difficult of handling as for instance "Winter Silence," which is impressive, and several wood and coast scenes.

The artist is fond of the coast and the sea when it is in a storm. He has evidently spent much time at Provincetown, for he has etched the "Provincetown Waterfront," "Cape Cod Sand Dunes," which is by the way one of the most interesting of his prints. Then there is a plate of the "Fish Wharf—Provincetown," of the "Surf-Pounded Coast," "Cape Cod Coast" and others. The artist has a way of handling these subjects which is full of power. Then there is "Awakening of Spring," which is excellent, and "Slumbering Hills" is another aspect of the artist's way of etching which is also highly expressive. Boats at Provincetown and on the Seine are well drawn and are convincing.

Mr. Young was born in Bavaria, but brought to America when an infant. He has studied under C. Y. Turner and Robert Henri and in the schools of the National Academy, but is entirely self-taught in etching. He has received many awards in painting and in etching and was one of the charter members of the Brooklyn Society of Etchers and was its treasurer until its dissolution about a month ago.

Speaking of the famed Brooklyn Society of Etchers it will be a distinct shock to many artists to learn that this society which has been among the foremost of the graphic arts for many years has been dissolved and reincorporated as the American Society of Etchers with its headquarters in New York City. This change came about through a change of policy in the former society.

* * * *

Many sales are made at the Smithsonian Building of the prints and etchings that are exhibited there every month throughout the season. At the last exhibition of the etchings of Robert Nisbet over $350 worth of etchings were sold. A group was sold to the Library of Congress.

In this connection it is interesting to know that the Department of Labor is one of the largest buyers of etchings of the Smithsonian. The etchings are used in their magazine, Labor, and the prints are usually in some way connected with work or labor in the fields.

The present show will continue until June 1, and will be the last of the present season.

* * * *

At the Corcoran Gallery there will be placed on view in the cases in the upper hall a collection of lithographs by Daumier, loaned by Joseph Katz, of Baltimore. This should prove a treat to art lovers. Daumier is being lauded more and more by the artists of today and it will be an excellent opportunity to see some of his lithographs for which medium he did some of his most noted cartoons for the newspapers of Paris. It was not until a great deal later that Daumier was considered a painter of power. The Phillips Memorial Gallery has the largest collection of paintings by Daumier of any in this country.

* * * *

Beginning this afternoon there will be paintings by Marjorie Phillips placed on view in one of the smaller galleries of the Phillips Memorial Gallery and in another gallery will be paintings by Twachtman and Wier.

Both these artists are of the finest tradition of American painters. Twachtman is one of the few really postical painters, and has done some beautiful landscapes. He is also represented in the Freer Gallery. J Alden Wier was one of the most versatile and best beloved of American artists in his day. His landscapes and figures have an element of charm and individuality that is outstanding. These exhibitions will last through the month.

* * * *

At Harding Hall, in the Bureau of Printing, there is an exhibition by the American Institute of Graphic Arts, which will continue through May 6. It consists of the 50 best books of the year, 50 British books and a display of printing for commerce.

* * * *

Miss Alan McWilliams is painting the portrait of Mrs. Hoover for the Girl Scouts' House.

* * * *

The last meeting of the season of the Arts and Archaeology League was held at Mrs. Raleigh Gilchrist, 4930 Thirtieth place, when she entertained the members of the league.

* * * *

Count Rene d'Harnoncourt gave a talk on Mexican art for the Archaeological Society at the Washington Club Monday evening. His talk was illustrated with lantern slides and was very well received by the members of the society and their friends. He explained the background of the art and crafts of Mexico which have awakened so much interest in the city since the exhibition at the Corcoran Gallery.

* * * *

By Calefano.

The paintings by M. Calefano now on view at the Oakle Gallery are interesting. There are several portraits and landscapes, which show much versatility on the part of the artist. "Mergellina" is a strong marine painting, and "Moonlight" is an old Sicilian monastery, which has been painted with much romance and a dash about it that is most attractive.

In fact, most of these paintings are romantic in feeling. Even the portraits have a style about them that takes them out of the prosaic and every-day way of seeing life and makes them interesting. For instance, there is a portrait of Rudolf Valentino in a toreador costume which is a bit of modern Spain at its most effective. A portrait of Miss Leonora Corona, of the Metropolitan Opera company, is also well posed and painted with striking effect.

Then, as if to offset this, there is a portrait of Rear Admiral Strauss, which is straightforward and a fine likeness and a most excellent portrait, showing the admiral in his uniform. There are several other portrait heads and studies, notably one called "My Friend," which prove that the artist is an excellent portrait painter. A nude study, "The Model," is well drawn, and the flesh tones are very good.

The work on the whole is impressionistic, and the painting called "Green Reflection," shows the bravura of the artist. The lights reflected from the green stuff on the table on the faces of the workers are strikingly carried out. The show is a decidedly worth-while exhibition, and marks a point of interest that will attract many observers.

* * * *

Caroline Bean will have an exhibition of her portrait heads in the Florintine Room at Wardman Park Hotel beginning today and continuing through Saturday. There will be portraits of Mrs. Charles P. Stone, Dr. Charles G. Abbot, Miss Polly Foraker, Mrs. Lawrence Baker, and Mrs. Sidnes Thomas. Mrs. Bean has just returned from Charleston where she has been doing other portraits. Her portraits are mostly in colored crayon and are delightfully spontaneous and attractive.

Upper, "Storm in Palm Beach," by M. Califano, and lower, "Costume Design," by Natalie Hays Hammond, on exhibition at the Corcoran Gallery.

Current Exhibitions

CORCORAN GALLERY OF ART—Prints and lithographs by Daumier, May 4-31. Permanent collection of paintings, sculpture, faience, textiles, furniture, &c. Open daily, except Monday morning, 9-4:30; Sunday, 2-5.

PHILLIPS MEMORIAL GALLERY, 1600 Twenty-first street—Paintings by Marjorie Phillips, Twachtman and Wier, May 3-June 1. Open daily, 11-6; Sunday, 2-6.

SMITHSONIAN BUILDING—Etchings by C. Jac Young, until June 1. Open daily, 9-4:30. Sunday, 1:30-4:30.

NATIONAL GALLERY OF ART—Permanent collection of paintings and sculpture. Open daily, 9-4:30; Sunday, 1:30-4:30.

FREER GALLERY OF ART—American paintings, Oriental art and Whistler etchings. Open daily, except Monday, 9-4:30; Sunday, 9-4:30.

ARTS CLUB OF WASHINGTON, 2017 I street—Exhibition of the Southern States Art League, May 3-23.

TEXTILE MUSEUM OF THE DISTRICT OF COLUMBIA—2320 S street—Near and Far Eastern rugs and textiles. Open Monday, Wednesday and Friday, 2-5. Cards of admission obtained at office of George H. Myers, 1508 H Street.

NO. 2633 SIXTEENTH STREET—Paintings by the Princess Alexandra Victoria of Schleswig-Holstein, until June 1.

PUBLIC LIBRARY OF THE DISTRICT OF COLUMBIA, Mount Pleasant Branch—Paintings by the Landscape Club, until May 9.

DUNTHORNE GALLERY, 1143 Connecticut avenue — Sporting prints and etchings.

OAKIE GALLERY — Paintings by Calefano, until May 15.

RADIO PROGRAMS

LOCAL STATIONS.
(Eastern Standard Time.)
WRC—National Broadcasting Co.
(316 Meters, 950 Kilocycles.)

7:00 a. m.—Melody Hour.
8:00 a. m.—Children's Hour.
9:00 a. m.—Joseph Woodwind Ensemble.
9:30 a. m.—Law Whits, Organist.
10:00 a. m.—Neapolitan Days.
10:30 a. m.—Rochester Concert Orchestra.
6:30 p. m.—Trotin Bells.
11:45 a. m.—Echoes of the Orient.
12:00 (noon)—National Oratorio Society.
12:45 p. m.—Deems Taylor Musical Series.
1:30 p. m.—Artists Service Program.
2:00 p. m.—Moonshine and Honeysuckle.
2:30 p. m.—Muriel Wilson, Soprano.
3:00 p. m.—Dr. S. Parkes Cadman Religious Services.
4:00 p. m.—"Pop" Concert.
5:00 p. m.—Catholic Hour.
6:00 p. m.—A Cappella Choir, Ruby Smith Stahl, director.
6:30 p. m.—RCA-Victor Program.
7:00 p. m.—Maurice Chevalier.
8:00 p. m.—"Our Government," by David Lawrence, President of the United States Daily.
8:15 p. m.—Hazel Arth, Contralto; Audition Quartet and Concert Orchestra, direction Josef Pasternq.
8:45 p. m.—Club of the Air.
9:15 p. m.—Trio of Aaron Burr.
9:45 p. m.—Sunday at Smith Parker's.
10:15 p. m.—Muriel and Vee.
10:30 p. m.—Russian Cathedral Choir.
11:01 to 11:30 p. m.—South Sea Islanders.

WMAL—Columbia Broadcasting System.
(478.9 Meters, 626 Kilocycles.)

10:45 a. m.—Walch Town Service.
11:00 a. m.—Jewish Program.
11:30 a. m.—Miss Megan Lloyd George, M. P., "Wales."
11:45 a. m.—French Trio.
12:15 p. m.—Salon Kaspar, Violinist; Francesca Kaspar Lawson, Soprano, and Priska Kaspar, Pianist.
12:30 p. m.—Gypsy Trail.
1:00 p. m.—Ann Leaf, Organ.
1:30 p. m.—Ballad Hour.
2:00 p. m.—Symphonic Hour, Toscha Seidel, Violinist.
3:00 p. m.—Cathedral Hour.
4:00-5:00 p. m.—Evensong Service from Washington Cathedral, the Right Rev. James E. Freeman.
6:00 p. m.—The World's Business, Dr. Julius Klein.
6:15 p. m.—Shoreham Concert Orchestra.
6:30 p. m.—Sanchos.
7:00 p. m.—Devils, Drugs and Doctors, Howard W. Haggard, M. D.
7:15 p. m.—Champion Sparkers.
7:30 p. m.—H. V. Kaltenborn.
7:45 p. m.—The Bontons.
8:00 p. m.—Irene Bordoni.
8:30 p. m.—Detroit Symphony Orchestra, Edgar A. Guest, Poet.
9:00 p. m.—Jesse Crawford, Paul Small, Tenor.
9:30 p. m.—Fortune Builders.
9:45 p. m.—Gertrude Smallwood Mockbee, Pianist.
10:00 p. m.—Continental String Quartet.
10:30 p. m.—Around the Samovar.
11:00 p. m.—Quiet Harmonies.
11:30 p. m.—Nocturne, Ann Leaf.

WOL—American Broadcasting Co.
(229 Meters, 1,310 Kilocycles.)

10:00 a. m.—Civilization Doomed, by Judge Rutherford.
10:15 a. m.—Stephen Foster Melodies.
10:30 a. m.—Classical Melodies.
10:45 a. m.—Organ Reverie.
11:00 a. m.—Services from New York Avenue Presbyterian Church.
12:00 (noon)—Chimes, Birthdays.
3:30 p. m.—Jack Ralston's Orchestra.
4:30 p. m.—Musical Interlude.
5:30 p. m.—Choir from Metropolitan Baptist Church.
5:00 p. m.—Washington Catholic Radio Hour—The Rev. Francis J. Hurney, Pastor.
6:00 p. m.—Garden Program.

WJSV—Independent Publishing Co.
(205 Meters, 1,500 Kilocycles.)

11:00 a. m.—Morning Service, Fourth Presbyterian Church.
2:15 p. m.—Church of the air.
2:45 p. m.—Census Chorus.
5:00 p. m.—Jean Clarke, Tenor.
5:15 p. m.—Tango Troubadors.
7:00 p. m.—Gospel Broadcing Association.
7:00 p. m.—Powhatan Hotel Orchestra.
7:30 p. m.—Roland Wheeler, Tenor.
7:45 p. m.—First Church of Christ Scientist.
9:00 p. m.—Joseph Di Meglio and Swaps Grifton, Songs.
9:30 p. m.—Song Story.
9:45 p. m.—Ethel Weed, Soprano.
10:00 p. m.—Chick Godfrey, Tenor.
10:15 p. m.—Talking Trombone.
10:30 p. m.—First Methodist Church of Alexandria.

WBAL, Baltimore—1060 Kilocycles.

9:30 a. m.—Southland Sketches.
10:00 a. m.—WBAL String Quartet.
10:30 a. m.—Navy Symphony Concert.
11:45 a. m.—Echoes of the Orient.
12:00 (noon)—Metropolitan Echoes.
12:30 p. m.—Frank Hillebran, violinist, and George Bolek, pianist.
1:00 p. m.—"Grand Opera," by Deems Taylor.
1:30 p. m.—Yeast Foamers.
2:00 p. m.—National Youth Conference.
3:00 p. m.—Williams Oilomatics.
3:30 p. m.—Sparkletts.
3:45 p. m.—Your Eyes in Music.
4:00 p. m.—National Vespers.
5:00 p. m.—The Romany Trail.
5:30 p. m.—Northern Lights.
6:00 p. m.—The Baltimoreans.

700 Kilocycles—Synchronized Operation, WBAL-WJZ.

6:30-11:30 p.m.—Programs same as WJZ.

CHAIN STATIONS.
(Associated Press.)

Eastern standard time. P. m. unless indicated. (Programs subject to last-minute change by stations.)

454.3—WEAF New York—660 (NBC Chain).

4:00—Pop Concerts.
5:00—Catholic Hour.
6:00—Scores; Old Singer.
6:30—Shilkret Orchestra.
7:00—Maurice Chevalier.
8:00—Our Government.
8:15—Classical Concert.
8:45—Big Brother Club.
9:15—Famous Trials.
9:45—At Seth Parker's.
10:15—Muriel & Vee.
10:30—Russian Choir.

348.6—WABC New York—860 (CBS Chain).

4:00—Rev. Donald Barnhouse.
4:30—Sweetheart.
5:00—Fur Trappers Orchestra.
5:30—The Dandies.
6:00—World's Business.
6:15—Scores; Rhythm Choristers.
6:30—Around the Samovar.
7:00—Dr. Haggard.
7:15—Piano Duo.
7:30—H. V. Kaltenborn.
7:45—Round Towners.
8:00—Irene Bordoni.
8:30—Detroit Symphony.
9:00—Jesse Crawford.
9:30—Fortune Builders.
9:45—The Gauchos.
10:00—The Reverers.
10:00—Back Home Hour.
11:00—Quiet Harmonies.
11:30—Ann Leaf.

394.5—WJZ New York—760 (NBC Chain)

4:00—Vespers.
4:30—Radio Junior.
5:15—Scores, Radio Luminaries.
6:30—Travelogue.
6:00—The Caribbeans.
6:30—Balalaika Orchestra.
9:00—Melodies in Voice.
7:15—Uncle Henry.
8:15—Star Party.
8:45—Salute.
9:15—Charles F. Coe, Talk.
9:30—Slumber Music.
10:00—Boswell Sisters.
10:15—Harmonies.
10:30—Los Argentinos.
11:00—Reminiscences.

282.8—WTIC—1060

6:45—Gems.
8:00—Chronicles.
8:30—Songs; Harpist.
8:45—WEAF.
9:45—News; Islanders.

422.3—WGR—710

6:45—Ensemble.
7:30—Clicquot Club.
8:00—Choir Invisible.
9:00—Pipe Dreamer.
9:30—Playhouse.
10:30—Moonbeams.

422.3—WLW—700

7:00—WJZ.
8:45—Variety.
9:00—Orchestra.
9:15—WJZ.
10:00—Orchestra.
10:15—WJZ.
10:30—Concert.
11:00—Orchestra.
11:30—Vaudeville.

365.6—WHAS—820

7:00—WJZ.
7:15—WEAF.
8:00—Feature.
8:30—Dance Music.
8:45—WJZ.
9:15—WEAF.
10:15—Sweetest.
11:00—Barrison.
11:15—Dream Train.

461.3—WSM—650

7:00—WJZ.
7:15—String Trio.
7:30—Record Concert.
8:15—Church Services.
9:15—WEAF.
10:15—Symphony.

270—WEVA—1110

6:00—WEAF.
6:30—WEAF.
7:00—WJZ.
7:15—Dinner Music.
7:30—Church Service.
8:45—WJZ.
9:15—WEAF.
10:15—Band Concert.

MUSIC AND MUSICIANS

By ELISABETH E. POE.

WASHINGTON will share in the Nation-wide celebration of Music Week in many ways.

One of the outstanding events will be the ninth annual festival of pianoforte music given by the Washington Pianists Club, when representative pupils of leading teachers will play recitals practically all this week at the Columbia Heights Christian Church.

The winners in the District of Columbia Federation of Music Clubs contest deserve much credit for their endeavors. The judges were consistent in their work and under Miss Beatrice Goodwin, local chairman of the contest, gave thorough study to the merits of the several contestants. There is every reason to believe that this Capital district will be well represented at the national contest.

Walter Damrosch and Sir Hamilton Harty will exchange batons at the Hollywood Bowl, California, annual series of symphony concerts. Walter Damrosch will appear as the first conductor, opening the series on July 7. He will conduct during one week and then will be followed by Sir Hamilton Harty, the noted British conductor of the Halle Orchestra in Manchester, England, making his American debut on this occasion.

The third of the conductors for the Hollywood Bowl concerts will be Pierre Monteux, who was pleasantly received here in Washington some time ago.

Washington music lovers who enjoyed the debut of Lily Pons, Metropolitan operatic discovery, during the Metropolitan Opera week here recently, will rejoice to learn that there is some talk of reviving "Sonnambula" next season at the Metropolitan in New York, with the vivacious French prima donna in the role of the hapless sleep-walker in Bellini's florid work.

The first of a series of four organ recitals presented by the District of Columbia Chapter of the American Guild of Organists will be played by Edith B. Athey, organist of Hamline Methodist Episcopal Church, on Tuesday at 8:15 p. m., at the Church of the Epiphany, G street northwest.

Her program is as follows: "Canzona" (Andrea Gabrielli), "Dialogue" (Louis Clerambault), chorale, "O Sacred Head, Once Wounded" (Johann Kuhnau); "Fantasia" (Jan Peter Sweelinck), "Toccata and Fugue in D Minor" (J. S. Bach), "Aria" (Handel), "Gavotte" (Samuel S. Wesley), "Andante con Moto" (Boely), "Sketch in F Minor" (Schumann), "Spring Song" (Macfarlane), "Meditation a Sainte Clotilde" (Phillip James), "Scherzo" (Rene Becker), "Grand Choeur Dialogue" (Eugene Gigout).

The second recital will be given on Tuesday, May 12, at 8:15 p. m., by M. Conrad Bernier, formerly assistant to Joseph Bonnet, at Ste. Eustache, Paris.

The third recital will be given on Monday, May 18, at 8:15 p. m., by Lyman S. McCrary, formerly organist of Holy Trinity Church, Middletown, Conn.

The fourth and last recital will be given on Tuesday, May 26, at 8:15 p. m., by Charlotte Klein, organist of the Church of the Transfiguration.

All recitals will be played at the Church of the Epiphany and the guild cordially invites every one to attend them.

The Lovette Choral Club, Eva Whitford Lovette, director, is rehearsing for its fourth annual spring concert to be given at the Willard Hotel May 22. A special program of music appropriate to Mother's Day will be given next Sunday by a sextette of the club at the Church of the Atonement, singing by special request, "Good Night," by Annits Schade. On May 14 the sextette will also sing at the John Burroughs School.

Miss Cornelia Harkness was the soloist for the Shakespeare Society's celebration of the poet's birthday, April 23, at Epiphany Church, Parish Hall. Accompanied by Mr. LeRoy Lewis, she sang, "Who Is Sylvia," "Tell Me Where Is Fancy Bred," "Green Sleeves" and "Where the Bee Sucks," all Shakespearean lyrics or old English ballads occurring in the plays.

A national music week concert will be held at the National City Christian Church on Tuesday at 8:15 p. m.

It will be given under direction of McCall Lanham, New York City, assisted by Gwilym Anwyl, tenor, and Alder W. Smith, basso, the choir of the National City Christian Church, the Chevy Chase Glee Club and the Lanham Group of Singers.

The program will include the following numbers:

Part 1—Organ, "Two Chorales" traditional, McCall Lanham; chorus, (a) "Adoramus te" (Palestrina); (b) "St. Joseph and Mary" (Salama); (c) "From Heaven and Angel" (Salama); (d) "O Maria, Virgo Pia" (Parese); recitatives, "Comfort Ye;" air, "Every Valley," from "The Messiah" (Handel), Gwilym Anwyl; chorus, (a) "Panis Angelicus" (Franck), (b) "Awake, Put on Your Strength" (Matthews); solo, "Confutatis Maledictus," from "Requiem" (Verdi), Alder W. Smith; organ (a) "Romance" in D flat (Lemare), (b) "Vesperale" (Scott), (c) "Allegro" fourth Sonata in D minor (Guilmant). Part 2—Quartet from "Rigoletto" (Verdi), Mary McFarland Giessner, Bernice Randall Angelico, Gwilym Anwyl, John Chandler Smith; songs, (a) "I Attempt from Love's Sickness to Fly" (Purcell), (b) "Prayer of a Norwegian Child" (Kountz), (c) "Nocturne" (Curran), (d) "Der Wanderer" (Schubert), Alder W. Smith; songs, (a) "Care Selve' (Handel), (b) "The Crying of Water (Campbell-Tipton), (c) "Blue Are Her Eyes" (Watts), (d) "The Hills of Home" (Fox), Gwilym Anwyl; chorus, Hallelujah chorus from "The Messiah" (Handel); "The Star-Spangled Banner."

Last Sunday at the Young Women's Christian Association, at 5 o'clock, Katherine Riggs, Washington concert harpist, was heard in her recital, "The Romance of the Harp," telling the story of the origin and development of harps and harp playing from the early Oriental peoples down to the present time.

Interspersed in her harp talk, Miss Riggs played characteristic numbers and old ballads, in illustration of her story, which she has been giving from time to time for the past three or four seasons, alternating with another harp talk, entitled "Harpers and Troubadours," in which she has been heard not only in this city, but in Boston and North Shore cities in the summertime.

The recital took place in the fourth floor music room of the Y. W. C. A., as one of the spring series of Sunday afternoon music programs under the direction of Miss Mary M. Burnett, music director of the Young Women's Christian Association.

On Thursday evening of this week the University Club presented its last concert of the season, featuring Agnes Whalen McLaughlin, soprano; George Anderson, tenor, and Dore Walten, violoncellist, with Helen Goodhue, Gertrude Smallwood Mockbee and Christopher Tenley at the piano.

Mrs. McLaughlin sang "The Answer," by Terry; "At Night," by Rachmaninoff; "One Fine Day," from Puccini's "Madame Butterfly," Wood's "I Look Into Your Garden," Beach's "Years at the Spring," and Massenet's "Elegie," for which Mr. Walten played an obligato. Mr. Anderson was heard in "Waft Her Angels," from Handel's "Jethro," "L'adieu du Matin," by Pressard, "Una Purtiva Lagrima," from Donizetti's "L'elisir d'amore;" Curran's "Nocturne," Cyril Scott's "The Unforeseen," and "The Revelation," by J. P. Scott. Mr. Walten's numbers included Grieg's "Allegro Agitato," "Arioso," by Delibes, "Elegie," by Herpin, Faure's "Berceuse," and the "Andante Concerto in A Minor," by Goltermann. The program was concluded in a duet, "The Secret," by John Prindle Scott, sung by Mrs. McLaughlin and Mr. Anderson.

The annual spring concert of the George Washington University Men's Glee Club will take place on Friday night at 8:45 o'clock, in the ballroom of the Mayflower Hotel.

The program, which includes three groups of songs by the men's club, one group by the women's glee club, one group by the combined men's and women's clubs and a group of baritone solos by Henry N

A. U. WILL CROWN STUDENT MAY QUEEN

Maypole and Dances Are to Feature Ceremonies on Campus Saturday.

American University will inaugurate a ceremony of crowning the May Queen on the campus next Saturday afternoon at Massachusetts and Nebraska avenues.

The queen will be the newly elected president of the Women's Student Government Association, to be chosen early this week. Elaborate plans are being made for the crowning event next Saturday, which will take place on the Greek theater outdoor stage. There will be a Maypole and Maypole dances and, in addition, a number of folk dances by college girls in costume, to pay tribute to the May Queen from various countries.

The program is being arranged by Miss Dorothy Wulf, in charge of women's athletics, and Mrs. Hilda Minder French, instructor in speech, who is directing the dramatic phases of the celebration. The costume committee is in charge of Margaret Mowbray, while Miss Wulf is being assisted in arranging and directing the dances by Dorothy Randolph and Beatrice Adams. This will be the first May Queen ever crowned at American University.

Dramatic Event Planned.

The big dramatic event of the year for the American University Dramatic Club will be the spring presentation of Shakespeare's famous old romance, "Romeo and Juliet," at the gymnasium on the campus, Friday evening, May 15.

The leading roles will be played by James Elmer Swan, president of the student council, and Miss Helen Tucker, both of whom have been prominent in dramatics during their college careers. Under direction of Will Hutchins, professor of art, a large cast has been in training for the production for many weeks. There will be elaborate costuming.

Mother's Day will be appropriately celebrated next Sunday by a program including both a dinner for mothers of students and addresses afterward in the college chapel. Mrs. E. L. Ford, mother of Alice Ford, a student, will deliver the principal address.

Dr. Lucius C. Clark, chancellor of American University, left Washington Thursday for an extended trip to the West in the interests of the university. He represented A. U. at the inauguration Friday of President Chase, of the University of Illinois.

Poetry Club to Meet.

Omicron Epsilon Pi, the Poetry Club of American University, held its first annual reception today at the home of a member, Doris Willis. The club president, S. Carlton Ayers, predicts the club's new publication of 40 pages, including original poetry by college students, will be off the press soon.

Four debaters were inducted into membership in Delta Omicron, the local debating society of Delta Sigma Rho, the national honorary debating fraternity, at a dinner given by Dr. George B. Woods, dean of the college of liberal arts, at the Cosmos Club last Thursday night. The dinner was in honor of Stanley Houck, national president of Delta Sigma Rho. American U. debaters inducted into the local group included Roger Craven, Max Tucker, Arthur Murphy and Richard Horner.

Agatha Varela has been elected president of Epsilon Kappa Sorority, succeeding Nola Livingston, who has been head of the organization for the past year. Other officers elected were: Eleanor Johnston, vice president; Dorothy Latham, secretary, and Prutia Peirce, treasurer.

Cherry Blossom Dance.

The cherry blossom dance of the Women's Student Government Association was held Friday night at the gymnasium auditorium on the campus. The committee in charge included the officers as follows: Esther McVey, Mary Jane Pearce, Kay Reuter, Margaret Cross and Kay Heath.

The Swagger Club will hold its spring formal dinner dance at the Carlton Hotel, May 9.

The American University Glee Club will sing at both night performances of the Fox Theater next Wednesday as a part of Music Week festivities.

The second annual banquet of the Women's Glee Club was held Saturday in the college dining room. The program, presented by Dr. Walter F. Shenton, director of the club, included Mr. and Mrs. Harlan Randall in solos and duets, Mrs. Gerald Flood, reader; Anna Mary Sanford, violinist.

Officers Are Elected.

The Oxford Fellowship, organization of students preparing for the ministry, has elected officers for the year as follows: President, Lawrence Rice, succeeding Richard Horner; vice president, Edwin Ross; secretary, Keeler Faus, and treasurer, Richard Buckingham.

John Marshall Chapter, American University, of the Chi Psi Omega Fraternity, will hold its annual banquet next Saturday night at Picardi's in honor of new members who have been initiated in 1931. The committee in charge consists of M. E. Salsbury, George F. Waltz, Lee R. Wilson and R. C. Daniel.

Miss Hazel H. Feagans, registrar of the graduate school of American University, participated in the national convention of Phi Delta Kamma Graduate Sorority held last Saturday in this city, when the sorority room of Aopha Chapter at American University, was used for registration and headquarters for the convention. At the installation of national officers at the Dodge Hotel, honor guests included Mrs. Joshua Evans, jr., Mrs. Lucius C. Clark, wife of the chancellor of American University; Mrs. Vannie Barrows, Mrs. C. C. Tansill and Mrs. H. E. Woolever.

Students to Give Spring Festival

Dramatic and Glee Clubs Combine Efforts for May 19 Event.

The dramatic club and glee clubs at Business High School on May 19 will combine their efforts in a spring festival.

Richard Bird, student director, has chosen "The Trysting Place" for the one-act play to be offered. The cast selected is: Charles Furr, Evelyn Smith, Virginia Liphard and Thomas Callahan.

The musical clubs, under Miss Emma Louise Thompson, have selected "An Act of Up-to-Date Opera" for a humorous bit of melody. Virginia Wittstatt and Stanley Payne will play the leads. After the musical comedy, the glee clubs will give several numbers, and the boys' quartet will render popular selections.

SEGNU FORUM OFFICERS

Recently elected officers of the Segnu Forum, new student organization of the School of Economics and Government at National University. They are, front row, left to right—Tillie Oisboid, registrar; Maj. Neal A. Harper, U. S. A., president; Miss M. I. Taylor, second vice president, and J. L. McGroary, first vice president. Back row, left to right—Rose Trammell, secretary; Charles D. Sanger, jr., treasurer, and Jose de Jesus, historian.

Prominent Men to Address Boyd University Students

Members of Amateur Advertising Club Take Keen Interest in Post-Zain Contest, With Three Winning Prizes.

A list of speakers soon will be announced for Tuesday morning talks at the Boyd Business University. Speakers will include two prominent Washington bankers, two newspaper men, two advertising specialists, a minister of each religious faith and several business men who will detail what they expect of their secretaries and what the field of business offers to ambitious secretaries and accountants. Speakers from the Federal Board for Vocational Education also are expected to be included. The Tuesday morning talks start at 11:15 and are open to the public, with accommodation for about 500 persons.

The Amateur Advertising Club of the school is instilling interest in the new arts and sciences of advertising, conducted in the interest of The Post-Zain contest. Three of their advertisements have been published as prize winners. Five dollars each week is offered by the Boyd Business University to its students and the public for the best slogan, poem or limerick on the Boyd Institution, or on the Boyd employment service; or for the best letter or article on the subject, "Why Registration Fee Employment Agencies Should Be Outlawed." The slogans should be addressed to The Post-Zain Contest Editor, and the article on employment agencies to the office of the Boyd School.

Examinations were given last week in spelling, letter writing, English and secretarial practice at the Boyd Business University. Shorthand and typing examinations will be given this week for eligibility for employment.

D. A. R. CHAPTER NOTES

Dolly Madison

Dolly Madison Chapter held its April meeting in the home of Mrs. William S. Washburn, assisting hostesses being Misses Graves, Mrs. A. A. Birney, Mrs. E. A. Varela and Mrs. Roy H. Rankin. The regent, Mrs. Wilbur V. Leech, presided.

Reports of chairmen of State committees were interesting. Appropriations were made to the Girl Home Makers and Chapter House fund and $10 appropriated toward sending a boy to summer camp under the Sons and Daughters of the Republic.

Mrs. Frank Averill, a former member of the chapter, was reinstated into membership.

Delegate to the fortieth annual congress, N. S. D. A. R., Mrs. A. A. Birney; alternates, Mrs. E. A. Varela, Mrs. R. E. Claughton, Mrs. J. M. Beavers, Mrs. William K. Cooper, Mrs. Melville D. Lindsay, Mrs. Isabel W. Baker, Mrs. T. F. Shuey, Mrs. A. W. Spanhoofd and Mrs. H. T. Offterdinger.

Mrs. Grant Chase, our guest and speaker, gave us an interesting talk on the "Boundary Stones of the District of Columbia," after which a delightful evening was spent.

Capitol Chapter

Capitol Chapter met April 28 at the home of Mrs. W. E. Smith, 521 Fern place northwest, with Mrs. R. L. Shreiner as joint hostess. The regent, Mrs. G. F. McCann, presided.

Report of the national defense council was given by Mrs. E. C. Goodwin, of the State conference, by Mrs. McCann, and of the annual D. A. R. congress by Mrs. G. A. Martin, special mention being made of the addresses by the Hon. Hamilton Fish, whose family are the proud possessors of a large laurel wreath presented to their ancestors at Yorktown by George Washington, and by Senator Moses and his talk on pacifists.

Mrs. W. A. McMillan, recording secretary of patriotic education committee, told of the salesroom opened on Seventeenth street during April for the display and sale of handmade articles from Lincoln Memorial University at Harrogate, Tenn., at which Capitol Chapter had been hostess on the first day of congress, and of the success of the project. Also announced a card party at Thomas Circle Club May 13, proceeds to go toward the "Lucy MacFarland" scholarship.

The historian, Mrs. C. F. MacDonald, reported that Representative Sol Bloom in telling of the plans for the bicentennial celebration next year had emphasized the fact that in all his investigations not one item had been revealed that would tend to rob Washington of any of his glory.

Report of the nominating committee for the coming May election was given by the chairman, Mrs. Barbara A. Snell.

A sale of home-cooked and handmade articles held at this meeting netted the chapter $21.50. Various ways of increasing the finances so as to do a better and larger work were discussed, and a card party, to be held June 2 at one of the local bakeries, was planned. One change in the by-laws was approved.

Announcement of two pilgrimages to historic spots was made. The first, on May 12, to Monticello; the second, a three-day trip to Yorktown, in the fall, this occasion being the celebration of the sesqui-centennial, on October 19.

Columbia Chapter

Columbia Chapter met on Tuesday evening at the home of Mrs. E. E. Moore, 1621 Montague street, with the regent, Mrs. Albert B. Snavely, presiding.

Mrs. William L. Mattocks gave a report of the proceedings of the State congress which was held in March. A full report of the chapter's activities during the past year was made by the regent.

The following officers were elected: Mrs. Albert B. Snavely, regent; Mrs. William L. Mattocks, vice regent; Mrs. William H. Cole, chaplain; Mrs. Leigh Nettleton, recording secretary; Mrs. H. C. Gauss, corresponding secretary; Miss Elizabeth McNew, treasurer; Miss Isabel Edna Myrth, registrar, and Mrs. Elizabeth C. Sloan, historian. Mrs. Mattocks was elected delegate.

After the election delicious refreshments were served by the hostesses, Mrs. Moore, Mrs. Baker, Mrs. Bladen and Mrs. Ashby.

Victory Chapter

Victory Chapter, D. A. R., held its April meeting at the home of Mrs. Benjamin B. Hunt, 3332 Thirty-sixth street, with a good attendance. The regent, Mrs. W. W. Husband, presided. Reports on the recent congress were given, that of Miss Eleanor A. Lamson, delegate, covering the week of congress thoroughly.

The speaker for the afternoon was Miss Kathrina L. Harvey, State historian, and a member of Victory Chapter. The subject of her talk was the old milestones which mark the boundary of the District and was interesting as well as instructive.

Mrs. Chapin brought as her guest Mrs. Hinsman, State historian of Vermont, who gave a few words of greeting.

Following the program, refreshments were served by the hostess, assisted by Mrs. Husband and Mrs. J. W. Crabtree. Bouquets of spring flowers decorated the house.

High Honors Won By Negro Students

13 From District Schools Have Been Awarded Phi Beta Kappa Keys.

As a result of a survey of Negro students made by the National Honor Society, thirteen who were prepared in the public schools here have been listed as recipients of the Phi Beta Kappa key on the basis of scholarly attainment. Three of these students were valedictorians of their classes, William Syphax Burnett, at New York University; Rupert A. Lloyd, at Williams College, and W. Allison Davis, Williams College.

The list includes: Williams College, C. L. Marshall, Sterling A. Brown, W. Allison Davis, Rupert A. Lloyd. New York University, William Syphax Burnett. Hamilton College, Joseph H. Jenkins, jr. Amherst College, Robert Percy Barnes, William Mercer Cook, William Henry Hastie, David Willis Utz, jr. University of Chicago, Charles F. Weir. Dartmouth College, Wilder P. Montgomery, jr.

The list does not include a number of Negro students who obtained admission to the Phi Beta Kappa Society before 1920, which would swell the list to more than 50.

LAW SCHOOL'S YEAR BOOK IS COMPLETED

National University Seniors to Audit Accounts for Close of Activities.

The Docket, yearbook of the National University School of Law, was released by printers yesterday and the edition is being distributed this weekend, according to an anouncement last night by Lieut. William E. McCain, editor in chief.

Under Lieut. McCain's guidance, the 1931 Docket has been edited and compiled as one of the most successful volumes issued by National University students. Its art work includes full-page layouts of photographs of the members of the 1931 graduating class.

The editorial staff of this year's Docket included Roy Butrum, John M. Lynham and M. J. McCarthy, associate editors. Henry Reese Harrison, another associate editor, was representative on the staff of the School of Economics and Government.

Seniors to Make Audit.

A special audit committee of the senior class was appointed this week to make a survey of the class's financial standing, with a view to closing out its activities for the current academic year. The committee includes Alfred J. Maxwell, chairman; Maurice J. McCarthy and John J. Saunders.

Standing committees of the Segnu Forum, new student organization of the School of Economics and Government, were appointed at the forum's meeting Wednesday night. The chairmen of these bodies are Mauro Baradi, publicity; Francis Killarney, program, and Miss Stella Gray, membership. Maj. Neal A. Harper, U. S. A., president of the forum, who took the degree of bachelor of arts at National last year, is a candidate for the master's degree. He also holds other degrees.

Other officers of the forum include Joseph McGroary, first vice president; Miss Maude Taylor, second vice president; Miss Rose Trammell, secretary; Charles Sanger, jr., treasurer; Jose de Jesus, historian, and Miss Tillie Oisboid, registrar.

Professor Chosen Interpreter.

Prof. Henry Lazard, of the department of modern languages, School of Economics and Government, has been appointed interpreter to the sixth general Congress of International Chambers of Commerce, which meets here May 4 to 9.

Following the final interclass debate of the current term last night, National University's Law School debate program will be resumed next Saturday night when two teams discuss the merits of the proposed "lame duck" amendment to the Constitution.

The team speaking for the adoption of Senator Norris's amendment will include Joseph Sesso, F. C. Hilberg, Ralph A. Byers and Milton Kaplan. Those who will oppose it will include H. L. Walker, J. L. Mason, A. L. Desjardins and W. B. Mason. The tilt will be directed by Prof. Fred P. Myers, faculty adviser to debates at National.

Class Will Visit Phone Exchange

Columbia "Tech" Students Will See Working of Dial System.

Engineering and drafting students of the Columbia Technical School, formerly the Columbia School of Drafting, at 1319 F street northwest, will make an inspection of the operation and mechanism of the new dial system at the office of the Chesapeake & Potomac Telephone Co. tomorrow. Students will meet at the school office at 7 p. m.

Trips of inspection to construction projects and manufacturing plants form a part of the courses of instruction at the Columbia Technical School.

Students of the architectural engineering classes under E. T. Dunlap recently visited the Fred S. Gichner Iron Works, where they observed the process of metal work from the mines to the finished product. Another trip was made by the same class to the Hy-Tex Brick Factory at Waterloo, Va.

Students' Mental Health Given Test

Colored College Freshmen Found Slightly Above Normal in Maturity.

Mental health of colored college freshmen is approximately normal, according to a report on educational research and statistics by Dr. F. H. Sumner, head of the department of psychology of Howard University, published in the current issue of School and Society.

A test was given to 203 freshmen of the university at the beginning of the scholastic year in accordance with the mental hygiene inventory devised by S. Daniel House. Investigation revealed that the average Negro freshman is slightly below normal during childhood, and slightly above normal in maturity.

Twenty-one undergraduate students, eleven of whom entered from Dunbar High School, received a grade of A during the winter quarter, according to announcement by Dean F. D. Wilkinson. Dunbar graduates included Eunice E. Day, George William Jackson, Vivian E. Jenkins, Dan Terry Reid, Ruth P. Settle, Marie Louise Taylor, James Uriah Watson, Mary Edna Burke, John Philip Harris, Charles S. Lofton and Gheretein Ridgeley.

Radium Is Too Cheap; Mines Closed Down

Guarda, Portugal, May 2 (A.P.).—This district, famed for its rich radium mines, has suspended development owing to Belgium having smashed the price of the rare product from roughly $100 a millogram to $40.

In these mines also exist rich deposits of uranium. Samples sent to Mme. Curie, the famous scientist, were found, on analysis, to be of very high radio activity.

"Suitcase Library" Sold.

London, May 2 (A.P.).—A library of 300 miniature books, the whole making one suitcase load, was auctioned here for $400. Included was a New Testament measuring 11-16 by 9-16 of an inch.

BAUGHMAN GIVEN POST IN UNIVERSITY

Made Professor of Trusts in Law Department of Southeastern.

Wilbur N. Baughman, Assistant United States Attorney, under Leo A. Rover, has just been appointed by Dr. James A. Bell, director of education, Southeastern University, as professor of trusts in the law department. Early morning and late afternoon classes will be given in the subject.

Mr. Baughman, age 26, came to Washington five years ago, upon graduating from the University of Pennsylvania. He entered law school here at George Washington University, taking the late afternoon classes, while in charge of the underwriting department of the Acacia Mutual Life Insurance Association during the day. Their regular four-year law course was completed in three years. While still in law school, Mr. Baughman left the Acacia Mutual Life Insurance Association and made a connection with the law firm of Cromelin & Laws, 1366 National Press Building. He was admitted to practice in the local courts in August, 1929.

Mr. Baughman still retains his connection with the law firm of Cromelin & Laws, although on July 1, 1930, he was appointed Assistant United States Attorney for the District of Columbia, by Mr. Rover. Mr. Baughman is assigned to handle liquor prosecutions arising in the Police Court.

Mr. Baughman holds a Bachelor of Science Degree from the University of Pennsylvania; a Bachelor of Law degree from George Washington University; a Master of Law Degree from Georgetown University, and is now studying for a Master of Arts degree at George Washington University.

He is a member of the Washington Board of Trade, serving on their membership committee and other committees; a member of the District of Columbia Bar Association; the National Republican Club, an active member of B. B. French Lodge, No. 15, F. A. A. M.; belongs to the Kensington, Md., chamber of commerce; Kensington Board of Trade, Scoutmaster of Boy Scout Troop No. 233 of Kensington, Sunday school teacher and deacon in the Warner Memorial Presbyterian Church of Kensington, a member of the Lambda Chi Alpha social fraternity, charter member of the local Lambda Chi Alpha Alumni Association, a member of the Phi Alpha Delta legal fraternity and its local alumni association, a member of Toc-H.

Mr. Baughman lives in Kensington, Md., with his wife and baby daughter.

271 "Five-Pointers" Awarded Certificates

Certificates were awarded to 271 "five-pointers" at Shaw Junior High School last week, the group being free from defects in weight, nose and throat, vision, teeth and posture. An assembly of the student body was addressed by Dr. Henry Allen, of Howard University, who demonstrated an actual five-point examination with one of the Shaw students as his subject.

John Yeldell, a five-pointer, introduced the program. Dorothy Clark was in charge of ceremonies. Awards were made by Dr. Edwin B. Henderson, director of health education in divisions 10-13. Dr. Henry Green, Joseph G. Logan, A. D. Brooks and assistant superintendent G. C. Wilkinson were the principal speakers. The committe of arrangements consisted of Julia E. Davis, Viola M. Smith, Isaac N. Cuipid and A. D. Brooks.

Fraternities Begin Debates at G.W.U.

Final Contest Will Be Held on Tuesday; Education School to Celebrate.

With the close of the intercollegiate debate season, interfraternity and intersorority debate has begun. Started last year under the auspices of the department of public speaking, forensic competition between the Greek letter societies is now an annual event.

In the preliminary rounds, held April 23, nineteen sororities and fraternities participated in nine debates. The winners in the preliminaries participated in the second round on Thursday, and on Tuesday the final contest will be held. The prizes for the competition are given by Delta Sigma Rho, honorary forensic fraternity.

The question which has been used by the sororities in these debates is, "Resolved, That the chain store method of distribution is beneficial to the interests of the public," while fraternities have debated the question, "Resolved, That legislation should be enacted providing for compulsory automobile insurance."

Members of the faculty and alumni of the George Washington University School of Education are making preparations for the celebration of the twenty-fifth anniversary of the founding of the school, which will be observed next year.

Columbus U. Girls Will Stage Debate

Installment Buying Will Be Argued by Students Friday Night.

Every conceivable argument on whether installment buying is detrimental to the best interests of the country will be advanced Friday night between members of the Pi Chi Club of Columbus University Law School.

The girls will demonstrate the technique they acquired under the tutelage of Prof. Thomas J. Fitzgerald, veteran faculty adviser, who has taught the girls the fine points of public speaking ever since the formation of the organization several years ago.

Friday's affair will be the final debate of the year between members of the club. The participants will include representatives of every class. This will be the outstanding debate of the organization this year, as the competitors are the club's acknowledged leaders in public speaking.

Miss Helen Huhn, of the senior class, and Miss Eleanor Spates, of the freshman class, will uphold the affirmative, while Miss Irene Bontz, of the junior class, and Miss Magdalene Conlon, of the freshman class, will take the negative.

Ask about the low rates for seven-time orders on Post Classified Ads. Just phone National 4205.

THE CHESS TABLE

By WILLARD H. MUTCHLER

I. S. Turover, local master player, is giving an excellent account of himself in the international master tournament now in progress at the Hotel Alamac, New York City. At the conclusion of the ninth round Mr. Turover occupied fourth position out of a field of twelve, well ahead of such well-known masters as United States Champion P. J. Marshall, A. E. Santasiere, New York State champion; Edward Lasker, and Herman Steiner. The tourney, incidentally, is being conducted on a somewhat novel basis. The monetary prizes accruing to the players are being financed entirely through the agency of gate receipts, a charge of $1 being levied to view the play.

To date Turover has to his credit wins over Edward Lasker, Santasiere, and Dake, and draws with Kashdan and Kevitz. He has lost only to Horowitz and Fox. His win from Dake was acquired by forfeit under somewhat peculiar circumstances. Turover was in grave time difficulties the while his opponent apparently made numerous and unnecessary gesticulations which, Turover later claimed, caused him to exceed his time. Dake immediately claimed the game by forfeit, whereat Turover brought counter charges against Dake for making himself a nuisance. There must have been good justification for Turover's claim, for Tournament Director N. L. Lederer immediately awarded him the game. Dake, however, has filed an apepal to Referee Alvin C. Cas, and is hopeful of having the game called a draw.

Capablanca, of course, is leading the event with seven wins and one draw. Kashdan, his nearest competitor, has drawn three games, and with only a few rounds left, has little hope of overhauling the leader. The summary of the play is appended, together with a sample of Turnover's play, which is not to be taken as indicating that Turover has developed losing habits, but unfortunately it is the only score we have available at present.

Player.	W.	L.	Player.	W.	L.
Drysdale	5	0	Lambros	1	2
DeLesdernier	3	1	Seidenberg	1	2
Harris	3	2	G. Dantzig	0	3
Hickam	3	2	H. Dantzig	0	3
Pike	2½	2½	Murray	0	3
Schiessinger	2	2	Shelton	0	2
Lewis	1½	1½			

Martin C. Stark continues to add to his chess laurels up at Harvard. In a recent tournament to determine the holder of the championship title of the Harvard-Yale-Princeton-Dartmouth chess quadrangle, he retained his title, won for the first time last year, by defeating Donald C. Forbes. Martin finished with a score of 4 to 0, Forbes being just one point behind with 3 to 1. As a result the younger Stark becomes again the holder of the William M. Vance intercollegiate trophy.

Solutions to Problems.

The key to No. 423, three-mover by Mr. McIlvane, is Q-R2. Among those sending in solutions were Jacob Frech, J. W. Harris, David J. Guy, John Alden, jr., Chevy Chase; F. R. Walker, and William D. Wood.

William D. Wood comments: "The last three-movers were too much for me in the limited time that I had to work on them and I have not had time to test out the answers. Mr. Kashdan was not as liberal with the Washington chess masters as was Dr. Lasker some 30 years ago. As I recollect, he allowed two draws and one win. The win was to a young man in whose play the doctor seemed particularly interested. As I stood almost behind this young man I heard the doctor make several favorable comments on his moves, and, as I saw it, he purposely gave him an advantage which the young man was quick to take advantage of. The doctor resigned, explaining the moves to follow which would defeat him were he matched against an equal. It seems to me that this young man was Mr. Walker or Mr. Fox, but it is too long ago for me to be sure."

Jacob Frech writes, "Problem 423 generates about 1,700,000 series. A marvelously difficult problem to one unfamiliar with that species. Only sagacity or genius or their equivalent can solve it. The science of chess problem solving can demonstrate for the information of the National Academy of Sciences and the other scientific bodies meeting in Washington this week that the science of logic can teach a perfect, easily acquirable, equivalent of sagacity and genius in the solving of all classes of problems; namely, the principle of systematic adequate reverification of premises. It is only by patiently applying that principle, after many previous hours of fallible study of the problem and reaching a conclusion that it can not be solved, that I discovered the following relevant middle term for it, viz.: A problem in which white can force some one of the following series: 1 Q-R2; 2 R-Q2 or R2 or Kt3, 4, 5, 6, 7, or 8 or Kt-B3; 3 mate Q-QKt2 or R-K or Q or Kt."

J. W. Harris terms it "quite a tricky problem." F. B. Walker remarks, "Q-R2 offering the sacrifice of the queen! I found this difficult even after I discovered that a R belonged at K3. The Q move reminds me of the Bristol theme."

Problem No. 424.

By JOHN A. McILVANE, Pittsburgh, Pa.

K on K4; P on K3.

BLACK—TWO PIECES.

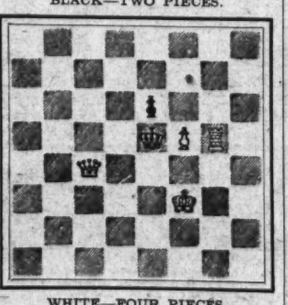

WHITE—FOUR PIECES.

K on KB3; Q on QB4; R on KKt5; P on KB5.

White to play and mate in three moves.

ROUND 1.

1	Capablanca	Horowitz	0
1	Kevitz	Marshall	0
0	Fox	Santasiere	1
0	Steiner	Lasker	1
0	Kupchik	Dake	1
½	Turover	Kashdan	½

ROUND 2.

1	Marshall	Fox	0
1	Capablanca	Kevitz	0
½	Dake	Steiner	½
0	Lasker	Kashdan	1
½	Santasiere	Kupchik	½
1	Horowitz	Turover	0

ROUND 3.

0	Fox	Capablanca	1
½	Kupchik	Steiner	½
½	Turover	Kevitz	½
1	Kashdan	Dake	0
1	Santasiere	Marshall	0
1	Lasker	Horowitz	0

ROUND 4.

1	Capablanca	Dake	0
0	Kupchik	Kevitz	1
½	Steiner	Marshall	½
½	Fox	Horowitz	½
1	Turover	Lasker	0
½	Kashdan	Santasiere	½

ROUND 5.

*	Marshall	Kupchik	*
1	Capablanca	Santasiere	0
½	Steiner	Kashdan	½
1	Fox	Turover	0
0	Dake	Horowitz	1
1	Kevitz	Lasker	0

ROUND 6.

*	Turover	Marshall	*
1	Kashdan	Horowitz	0
0	Santasiere	Lasker	1
0	Fox	Dake	1
0	Kupchik	Capablanca	1
½	Steiner	Kevitz	½

ROUND 7.

*	Horowitz	Santasiere	*
½	Capablanca	Steiner	½
1	Kevitz	Fox	0
0	Dake	Turover	1
0	Marshall	Kashdan	1
½	Lasker	Kupchik	½

ROUND 8.

*	Lasker	Capablanca	*
*	Turover	Kupchik	*
*	Santasiere	Steiner	*
1	Marshall	Dake	0
0	Kevitz	Horowitz	1
1	Kashdan	Fox	0

ROUND 9.

*	Kashdan	Kupchik	*
*	Lasker	Fox	*
*	Dake	Kevitz	*
0	Santasiere	Turover	1
½	Horowitz	Steiner	½
0	Marshall	Capablanca	1

*Adjourned games.

THE STANDING TO DATE.

Player	Won.	Lost.
J. R. Capablanca	7½	½
I. Kashdan	6½	1½
A. Kevitz	5	3
I. S. Turover	4	3
I. Horowitz	4	4
Ed. Lasker	3½	3½
H. Steiner	3½	4½
A. E. Santasiere	3	4
P. J. Marshall	2½	4½
A. W. Dake	2½	5½
A. Kupchik	1½	4½
M. Fox	1½	6½

Round 2—Zukertort's Opening.

	I. Horowitz, White.	I. S. Turover, Black.
1	Kt—KB3	P—Q4
2	P—B4	P—QB3
3	P—Q4	Kt—B3
4	Kt—B3	PxP
5	P—K3	P—QKt4
6	P—QR4	P—Kt5
7	Kt—R2	P—K3
8	BxP	QKt—Q2
9	Q—K2	P—B4
10	Castles	B—K2
11	R—Q	Q—Kt3
12	B—Q2	P—QR4
13	Kt—B	Castles
14	Kt—Kt3	B—Kt2
15	B—K	PxP
16	KKtxP	Kt—K4
17	B—Kt5	B—Q4
18	P—B3	Kt—B3
19	B—B2	KtxKt
20	KtxKt	P—K4
21	Kt—B5	B—B4
22	P—K4	BxB ch
23	QxB	QxQ ch
24	KxQ	B—K3
25	Kt—K7 ch	K—R
26	Kt—B6	Kt—Q2
27	R—Q6	Kt—B4
28	KtxKP	KR—Q
29	RxR ch	RxR
30	KK3	Kt—Kt6
31	R—K	P—B3
32	Kt—B6	R—Q3
33	R—K2	B—Q2
34	R—QB2	P—Kt4
35	Kt—8	K—Kt2
36	R—B7	K—B
37	BxB	Resigns

District Championship.

Drastic changes have been put into effect with regard to the method of acquiring the championship title for the District, the changes resulting from discussion of officials of the District of Columbia Chess League in a recent meeting. It has been decided that, commencing next year, the annual tournament of the league shall not involve the District title, but that the winner be awarded the title of league champion, and become the holder of the I. S. Turover trophy. In other words, the tourney will be somewhat analogous to that annually held by the Capital City Chess Club to determine its champion, except that it will embrace a number, instead of only one club.

The District championship title is, in the future, to be acquired only by match play. This play shall take place under the supervision of the District of Columbia Chess League and the league holds the power to forfeit the match, and with it the title, in the event that the holder of the title refuses without sufficient reason, in the league's judgment, to accept a challenge upon which it has favorably passed. This last decision goes into immediate effect.

To this end six local players were invited to participate in match play to settle upon the holder of the title. These included Messrs. C. C. Bettinger, E. M. Knapp, J. W. Byler, C. A. Besse, V. Sournin and G. E. Bishop. Sournin and Hesse have shown no intention to participate to date and drawings were made with the result that Bishop was paired with Byler and Bettinger with Knapp. The winners of these matches are to themselves meet in match play and become the recipients of the entrance money. The winner of this match is to meet present titleholder, F. B. Walker, in match play for the title. The outcome of the Walker match will not affect his hold upon the Turover Trophy, on which he now has two of the necessary three holdings of permanent possession, but will determine whether he continues to hold the title of District match champion, or becomes, in effect, District tournament champion. Walker has signified his acceptance of the league's wishes in this respect.

Bettinger and Knapp have already completed the first game of their match, with Bettinger winning it. Byler and Bishop were scheduled to meet in their first game last Friday. It remains only to be added that all these matches, including future ones to govern the title, shall be matches of three games up, draws not counting.

Notes.

By defeating H. C. Harris in the semifinal round of the junior championship tournament being conducted by the District of Columbia Chess League, L. de Leedernier last week won the right to meet J. M. Drysdale, tournament leader, to decide the titular holder. De Leedernier enters the fray at a disadvantage, having lost one game, and a loss or two successive draws will be all his loss column can stand to cause his elimination. The standing of the players:

Law College Plans Honors for Seniors

Women of School to Hold Picnic Saturday in Rock Creek Park.

The Alumni Association of the Washington College of Law met at the College Thursday evening to make plans for an entertainment in honor of the senior class. Daniel Partridge 3d, president of the association, said that details would be announced later.

Mrs. Gertrude Smith, president of the junior class of the evening division, announces that the women of the college will give a picnic Saturday, May 9, at 3 o'clock, in Rock Creek Park, in honor of the women of the graduating class.

The freshman class of the evening division, under the direction of their president, Fredrick E. Dunham, will give a dance at the college June 6.

Miss Elna M. Anderson, dean of Epsilon Chapter of the Kappa Beta Pi Legal Sorority, will preside at a chapter dinner to be held tomorrow night at the Washington Golf and Country Club.

Pearls Found on Old Indian Burial Stages

St. Louis, May 2 (A.P.).—Three Indian burial platforms, unearthed as a mound of the Cahokia group, was being leveled to make a truck farm near East St. Louis, Ill., are pronounced by experts unlike any previously disclosed.

Many pearl and ivory beads were found, in addition to flint relics and some few bones and teeth. Pearls were uncovered resting in a circle, as though a necklace had been laid down with care.

G. U. PLAYERS GIVE DRAMA TOMORROW

Mask and Bauble Club Has Selected "If I Were King" for Presentation.

The Georgetown University Mask and Bauble Club will make its annual debut tomorrow night in Justin McCarthy's romantic and colorful drama, "If I Were King," which will be presented at two night performance in the Holy Trinity Hall, Thirty-sixth and O streets.

Prof. G. F. Yates, moderator of the club, and Thomas L. Mills, director of athletics at Georgetown, have been assisting the large cast in preparations for this elaborate performance. Mr. Mills used to be a dramatic as well as football coach in earlier years and has been training the cast in the art of "make-up." The play is being produced under the general direction of Denis E. Connell.

Miles O'Brien, '31, the star of the performance, will take the role of Francois Villon, the swash-buckling poet of medieval Paris, made famous on the stage by Sothern and others. Opposite him in the feminine role of Catherine de Vaucelles is Steven Johnson, '34.

There are 26 speaking parts in the cast, besides the assembled soldiers and courtiers. The other feminine roles are taken by Richard Coyle and Andrew Cooney, both of the class of '33.

Butler Prize Awarded.

At the recent prize debate of the Butler Law Club, William A. Sullivan, of Chicago, was adjudged the winner. He was presented with the prize by Associated Justice Pierce Butler, of the United States Supreme Court, at the annual banquet of the club Tuesday night. The prize was a photograph of the court autographed by its members. It was offered by Assistant Dean Hugh J. Fegan, of the law school.

Considerable interest is attached to the annual debate for the George E. Hamilton medal tonight at 8:15 o'clock in Gaston Hall, the six debaters having been chosen by competition. Dean Hamilton, of the law school, is the founder of the medal, which is presented to the best individual speaker in an ex tempore debate open to members of the Philodemic Society. In his student days at Georgetown, Dean Hamilton was a member of the Philodemic.

The subject for tonight's contest is, "Resolved, That the recent Austro-German tariff agreement is advisable." Edmund L. Brunini, '31 of Mississippi; James C. Bernhardt, '31 of the District of Columbia, and David A. Dyer, '32 of Missouri, will defend the affirmative. Those on the negative side are Ralph F. Koebel, '32 of the District of Columbia; John C. Hayes, '31 of Illinois, and William G. McEvitt, '31 of New York. The chairman of the debate will be John D. Reilly, jr., '31 of Pennsylvania. The winner last year was J. Fred Schlafly, '30 of Missouri.

Staff to Have Dinner.

The retiring staff of the Hoya, official news publication of the university, will hold its annual dinner the evening of May 12 at the Mayflower Hotel, at which time several veteran Washington correspondents will be invited to address the student journalists. Lawrence J. Mehren, the retiring editor in chief, who has been succeeded by Denis E. Hendricks, '32 of New York, will preside. Hoya "keys" will be presented to seniors of the retiring staff in recognition of faithful work during the year.

Under Mr. Mehren's direction, the Hoya enjoyed its most successful year, winning a first place in the competition among weekly student news publications of the country. The same progressive policy is assured under Editor Hendricks, who served during the past year as managing editor.

The final prize debate at the

RESORTS AND TRAVEL

FLIGHTS ARE RUSHED AS SUMMER NEARS

New Records Are Expected to Be Set in 1931 From Plans Under Way.

Los Angeles, May 3 (A.P.).—The summer of 1931 will not be without its assaults on flight records if plans under way on the West Coast now can be taken as a guide.

With the season of good weather at hand preparations are being rushed on three ambitious flights, and three more are in the offing.

A cabin monoplane is being completed at the Lockheed factory for John Henry Mears and Vance Breese for a flight around the world in June in an attempt to break the record of the Graf Zeppelin.

To Overhaul Post's Plane.

The monoplane of Wiley Post, transcontinental flier, will be overhauled here, preparatory to a similar flight.

Another ship is under construction for Commander Donald MacMillan, who will attempt an aerial expedition over the North Pole.

Col. Roscoe Turner, cross-country speedster, is considering another try at the East-West and West-East transcontinental records.

Studies Ocean Flight.

A transatlantic flight is being studied by Capt. Roy Ammel, of Chicago.

It is possible that Col. Charles A. Lindbergh will make some sort of a record flight attempt this summer, but his plans are uncertain, since he refuses to discuss them. His ship is being revamped with a retractable landing gear to make it one of the fastest commercial planes.

A transcontinental flight by Lindbergh is rumored.

Campers Carry Portable Radio to Send Reports

Glendale, Calif., May 2 (A.P.).—Thirteen amateur operators here will receive daily reports from Death Valley, where more than 50 boys and girls of the Glendale High School will spend their sixth annual camping tour.

The Department of Commerce has granted permission to the party to operate a portable radio transmitter, assigning the call letters W6ADV.

Britain's Private Planes Double in Three Years

London, May 2 (A.P.).—During the last three years the number of privately owned aircraft in the British Isles has doubled, reaching 499 airplanes in 1930.

The number was 233 in 1928 and the next year jumped to 328.

While the number of private planes doubled, there was but a 50 per cent increase in the death toll during 1930. The number of persons killed during the last three years being: 1928, ten; 1929, eleven; 1930, fifteen.

MISS JUGOSLAVIA

Associated Press Photo.
KATIZA URBAN
was chosen in Belgrade as Miss Jugoslavia for 1931.

Canada Reporting Fine Trout Fishing

Season Has Opened Early Because of Moderate Winter Weather.

Special to The Washington Post.

Montreal, Canada, May 2.—The trout fishing season in eastern Canada opened officially on May 1. In the Rockies the opening date is June 1. Already large parties are organizing for assault on the various streams in Ontario and Quebec, reports the fish and game department of the Canadian National Railways.

Canada has experienced one of the mildest winters in its history and as a result the Quebec government advanced the trout fishing dates from May 1 to April 18 this year in the Laurentian Mountains and Laudentide Park. Never before has it been possible to open the season so early and some fine catches have already been reported.

There is a possibility that the bass fishing season may also be advanced. Bass fishing usually opens in Quebec on June 16 and in Ontario on July 1.

TWO STEAMERS PLAN TRIPS TO BERMUDA

Liners Paris and France Are Booked for Cruises During August.

Two crack transatlantic steamers of the French Line in August will be drawn off their regular service to provide a single six-day cruise each over the same triangular route from New York to Bermuda to Halifax, Nova Scotia, and back to New York.

Recent announcement that the steamer Paris would sail on August 8 on the cruise brought bookings so heavy that a similar vacation at sea for the liner's sister-ship, the France, also is scheduled. The France will sail from New York on August 15.

The same program of social activities has been arranged for both ships during their cruises, with dancing until dawn by special orchestras, various other entertainment features, swimming available in two pools, trap-shooting, deck sports and various other attractions. The cruises are heralded as "six days in France afloat."

Because of present heavy bookings on both ships for their regular service between Havre, Plymouth and New York, only the single cruise each has been scheduled. The opportunity was provided by utilizing the ten-day period available for most express liners usually laid up in their home ports in mid-summer, between the end of the eastmound season and the start of the homeward rush of American tourists.

This is announced as the first cruise, out of regular service, ever arranged for the Paris. The France, however, each winter makes three 30-day trips to the Mediterranean.

RESORTS
New York

Reduced Rates
SARANAC INN
On Upper Saranac Lake
Adirondack Mountains, N. Y.
Very Desirable Cottages for Rent Furnished, With Meals at Hotel
Strictly a Summer Resort
GOLFING CENTER of the Adirondacks
18-Hole Championship Course
The entire Hotel and Casino rebuilt with modern addition of 105 large, luxurious rooms, each with bath.
Certified Milk on Table from Our Accredited Herd
Large Sun Parlor with Violet Ray Glass
Mrs. Preece's Saddle Horses
Irving Boerstein, of Washington, with His Celebrated Orchestra
THOMSON & McKINNON
Brokerage Office
HARRINGTON MILLS
President
SARANAC INN P. O., N. Y.

RESORTS
West Virginia

The Greenbrier and Cottages
White Sulphur Springs W. Va.
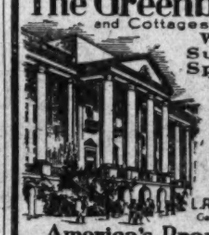
Just a few hours—C. & O. Ry. Daily 2-hr. Airplane Service. Fine Motor Run.
L. R. Johnston
General Manager
America's Premier All-Year Resort

RESORTS
Virginia

Hear flooding forth from rocky walls the symphony of centuries

It's only a smooth ribbon of road away . . Come, see!
A NEW THRILL awaits you at Natural Bridge. It's worth traveling thousands of miles to see, yet is just a delightful drive from your door.
The intoxicating mountain air makes you want to go places and do things. There are never enough hours from dawn 'til night into which to crowd all the recreations that allure you.
Rounds of golf over a sporty course . . . horseback riding over lovely mountain trails . . . hikes over paths where bloom the sweetest mountain flowers . . . swims in the clear mountain water pool . . . spirited games of contract . . . of tennis.
In the evening by the moonlight you can witness a breath-taking spectacle—the Bridge painted with light against a limitless canvas of sky, while from that giant glen floods forth music—such music as you have never heard!
It has been found by scientists that the Bridge is a giant sounding board—Nature's great cathedral . . . a composer has written for the Bridge an oratorio all its own. You hear pealing forth from walls long mute the andante of the ages.
Rates are refreshingly reasonable. Write for interesting booklet and information. — Manager, NATURAL BRIDGE HOTEL.

Natural Bridge VA.
Manager
NATURAL BRIDGE HOTEL
Natural Bridge, Va.
I'd like to know about Natural Bridge.
Name.....
Address.....
See the glen painted with the light of dawn . . dusk . . stars

TRAVEL TRAVEL
American Express
SUMMER VACATION TRIPS
☐ CLUB TOURS to the PACIFIC COAST—14-day tours through the West. Among places visited: Grand Canyon, Los Angeles, Hollywood, the Beaches, Catalina Island, Yosemite National Park, San Francisco, Salt Lake City, Royal Gorge, Pike's Peak, Colorado Springs, Denver. 21-day Club Tour includes the Northwest and the Canadian Rockies. Extension trips: 7-day Indian Detour; 7-day trip through Yellowstone National Park; 10-day tour of Alaska; and a 21-day trip to Hawaii. Club Tours leave Chicago every Saturday night from June 27 to August 22, inclusive, with an experienced tour manager. An ideal way to see America at moderate cost. Write or call for "Club Tour" booklet.
☐ EUROPE—STEAMSHIP TICKETS—In a congenial group or individually—all reservations made in advance. Ask for booklets: "Escorted Tours of Europe," "The American Traveler in Europe" (independent travel), or "Travamex Tours in Europe" (inexpensive, individual travel). As official agents for all steamship lines, we can make your reservations on all ships and all lines *at regular tariff rates.*
☐ ALASKA, NATIONAL PARKS, CANADIAN ROCKIES, AND CALIFORNIA—Trips through the Alpine scenery of Alaska; through our National Parks; the snow-capped Canadian Rockies; or flowering California. Duration from 17 to 50 days. Experienced escort. Write for booklet.
☐ BERMUDA—Popular sub-tropic isle, only 44 hours from New York. Trips arranged in advance; special summer rates.
Check trips and send coupon for literature today
TRAVELERS CHEQUES TRAVEL SERVICE HERE AND EVERYWHERE
American Express
Travel Department
1414 F Street N.W. (Hotel Willard Building), National 1026 and 1258
D. P. Aub is Resident Manager of the Washington, D. C., area and a phone call to him will receive immediate attention.
Name_____
Address_____
American Express Travelers Cheques Always Protect Your Funds

RESORTS RESORTS

The most romantic sea-voyage in the world to ALASKA
through the famous Inside Passage

FARE $220.45 ROUND TRIP FROM WASHINGTON
TRAVEL west through the mighty Canadian Rockies on your trip to Alaska. Enjoy the luxury of Canadian National's perfectly equipped transcontinental train service to the Pacific coast.
From Vancouver, Prince Rupert, Victoria or Seattle is a thousand miles voyage on a palatial liner to Skagway through the calm waters of the famous Inside Passage. Here are snow-crowned mountains that rise majestically from the water's edge. Islands in an emerald sea. Glaciers that crackle and thunder in the sparkling sunlight.
There's the healthy tang of salt air, placid water, rest and relaxation, luxury of accommodations—and an endless procession of breathtaking sights that make this ocean trip so different.
Finally, Alaska itself!—land of the midnight sun, of sourdough and huskie, of giant flowers that bloom with fierce magnificence in a brief summer.
For illustrated booklets and complete information on rates and accommodations consult:
GEO. L. BRYSON
901 Fifteenth St. N. W., Washington, D. C.
Tel. National 2333
CANADIAN NATIONAL
The Largest Railway System in America
STEAMSHIPS • HOTELS • TELEGRAPH • EXPRESS • RADIO

ATLANTIC CITY, N. J.
THE KNICKERBOCKER
Boardwalk at Tennessee Ave., ATLANTIC CITY, N. J.

Offering the advantage of a beach-front room at rates as low as you will pay for desirable accommodations off the Boardwalk. Capacity 700. Sea water baths. Garage. Fireproof. American and European Plan.
IT COSTS NO MORE TO LIVE ON THE BOARDWALK

RESORTS
LOW COST Bungalow Camp VACATION IN THE CANADIAN ROCKIES

NEW thrills and new scenes . . . new energy! Climb mountains . . . ride ponies . . . hunt big game with a camera. Fish for trout in glacial streams . . . join the trail rides. Watch a glorious sun sink behind a jagged sky-line . . . then, the welcoming chefs in the community hall, and the merrymaking hours of evening.
Only $5.50 a day
. . . and your own comfy little bungalow! Six camps to choose from in this thrilling Alpine vacationland.
Summer Tourist Tickets—Reduced Fares
For full information, write, 'phone or call
CANADIAN PACIFIC
C. E. Phelps, 14th Street and New York Ave. N.W., Washington, D. C.
Phone National 0758.

NOVA SCOTIA
APPLE orchards in blossom! Lush green meadows and silvery streams . . . primeval forest and shimmering lakes! Acadian peasant villages . . . where they wear quaint headdresses . . . drive yoked oxen. You camp under towering pines . . . fish for gamey trout . . . sleep on balsam boughs. Or stop at luxurious new hotels! Golf courses, boating, motoring, bathing. And all at exceedingly small cost. Just overnight from Boston by steamer . . . or 24 hours from New York. Write for *All-Expense Tour* booklet.
DOMINION ATLANTIC RAILWAY
50 Franklin St., Boston, or care of Canadian Pacific, 344 Madison Ave, New York, or nearest tourist agent.

STEAMSHIPS.
Italy
Gibraltar : Palermo : Naples : Genoa : Riviera
by the sumptuous liners
CONTE GRANDE • CONTE BIANCAMANO
May 8 May 22 June 12 June 27
Reduced rates in first cabin and regular or intermediate second class for tourists.
Stopover privileges at all ports
Connections to Egypt and Near East
Lloyd Sabaudo
International Exchange Bank, Gen. Agts., 5th and H sts. nw., Wash., or local agents.

BOSTON BY SEA
Round trip from Baltimore 1402 miles . . . Ideal vacation. All-expense tours; New England, Nova Scotia, Canada. Greatly reduced southern fares. Send for our new folder.
Office, 1338 H St., N.W. Washington
Merchants & Miners TRANSPORTATION CO.

LUXURY LANE TO
EGYPT and the HOLY LAND
The New Liners
EXCALIBUR May 25, July 14
EXETER June 10 (Maiden Voyage)
EXOCHORDA June 25, August 25
EXCAMBION July 28 (Maiden Voyage) and every two weeks thereafter
These new liners have won the approval of experienced travelers.
In the only regular first class service calling at Marseilles, Naples, Alexandria, Jaffa, Haifa and Beirut, our regular round trips are *Ideal Cruises* as they allow five days in Egypt and four in Italy.
Secure details from agent or
AMERICAN EXPORT LINES
The Export Steamship Corp.
Dept. D24 Keyser Bldg., Baltimore

STEAMSHIPS STEAMSHIPS

EUROPE . . . CHOOSE THE ST. LAWRENCE SEAWAY
• Shortest, most direct route. 2 days at full-steam-ahead between majestic St. Lawrence coastlines . . . then only, 3 to 4 days open ocean. Every accommodation at the new low 1931 rates.
• 3 EMPRESSES . . . Luxuriously inclined? The great white Empresses offer First Class with 1931 comforts and facilities. This year, the mammoth new, 5-day Empress of Britain. Through Pullman overnight to ship's side at Québec. Saturday sailings. To Cherbourg, Southampton.
• 4 DUCHESSES . . . Regal new sister liners that introduce a new moderate-rate class. Tourist Third, Third Class, too. Every Friday from Montreal to Belfast, Liverpool, Glasgow.
• 6 CABIN LINERS . . . Lower-cost favorites with Canadian Pacific cuisine, service. Sailings from Montreal to Southampton, London, Liverpool, Havre, Antwerp, Hamburg, Glasgow, Belfast.
MEDITERRANEAN CRUISE • This is not the usual Mediterranean "jaunt" . . . it is a complete circle cruise. It gives you 20 days in the Near East alone . . . it adds new paradise interludes such as Rhodes, Cyprus, Smyrna. And of course it visits all the better-known Mediterranean favorites in North Africa, the Riviera, the Adriatic. You do it in "round-the-world" luxury on the famed world-cruise giantess Empress of Australia, 21,850 gross tons. You benefit by Canadian Pacific entrée and experience. You have nothing to do but enjoy . . . 73 perfect days of escape from winter. 9th season. From New York, Feb. 3. Book early for choice accommodations. From $900.
ORIENT . . . TWO ROUTES
• Pride of the "Empress" fleet, the huge Empress of Japan, 26,000 gross tons, 39,000 tons displacement, 23 knots, is the largest, fastest liner on the Pacific.
• HONOLULU ROUTE . . . Empress of Japan and the luxurious Empress of Canada go via the Honolulu route, connecting with San Francisco and Los Angeles sailings.
• DIRECT EXPRESS . . . Empress of Russia, Empress of Asia, favored "commuter" ships, sail direct to Yokohama.
Both Empress routes start from Vancouver (with direct rail-to-ship connections) and Victoria. "Empress" Cabin offers spaciousness and comfort at much lower rates. Also Tourist and Third.
Independent travel-touring round-the-world and Orient conducted tours . . . with Canadian Pacific veteran travel "know-how."
• LOW-COST ROUND TRIP SUMMER FARES . . "First" from $450 . . "Cabin" from $285.
Empress of Britain WORLD CRUISE
• A pageant of pleasures around the world . . . on a 5-day-to-Europe Class AA liner, big beautiful, brand-new. Apartments, not cabins . . . 1- to 5-room suites . . . 70% with bath . . . sunlight, fresh air, controllable heat and ventilation, smart town house decorations. Whole Sports Deck with full-size tennis court, squash-racquets court, racing swimming pool. Whole Lounge Deck, like smart metropolitan club. Ball-room, stage, screen, chic lounge-bar. Fares from $2,000; apartments with bath at new low rates. From New York, Dec. 3.
OTHER STEAMSHIP SERVICES:
From New York . . . West Indies Cruises.
Bermuda: *Regular service from New York, January—April.*
Norway Cruises: *July 21, July 31.*
All-expense conducted tours, *through Europe.*
Information and reservations from your own agent, or
Canadian Pacific
World's Greatest Travel System
C. E. Phelps, 14th and New York Ave. N.W., Washington, D. C. National 0758.
LISTEN IN: Canadian Pacific Musical Cruisers . . . a delightfully different radio programme, produced in Canada. Wednesday, 8:30 p.m. E.D.S.T. WJZ and associated NBC Stations.

IT is easy to find what you want when you want it—in the Post's New Classified Ad Section

MUSIC WEEK BEGINS TODAY IN DISTRICT

20 Musical Organizations Here to Take Part in National Observance.

Twenty musical organizations, under the direction of Gertrude Lyons, president of the District of Columbia Federation of Music Clubs, will take part in National Music Week, the observance of which will start today with programs to be broadcast over WRC and WOL. The program for WRC, by the A Capella Chorus of the First Congregational Church, will be given from 6 to 6:30. The WOL program, from 4:30 to 5 p. m., will be given by the Metropolitan Baptist Choir, Gilbert A. Clark, director, and Mrs. Gertrude Smallwood Mockbee, accompanist.

The week's activities will end with an hour of choral music at the Church of the Epiphany, May 9 at 4:45 p. m. This program will be presented by the Washington Choral Festival Association of 80 voices, with Louis A. Potter, director, and Charlotte Klein, dean of the American Guild of Organists, District of Columbia Chapter, as organist.

The orgnaizations that will take part in Music Week are Friday Morning Music Club, Mrs. Eugene Byrnes, president; Chaminade Glee Club, Esther Linkins, director; Elizabeth Somers Glee Club, Mary Burnett, director; Jewell Downs Chorus, Jewell Downs, director; Washington Composers Club, Mrs. Dorothy DeMuth Watson, chairman; the Rubenstein Club, Claude Robeson, director; music section, Women's City Club, Gertrude Walker, chairman; Wilnor Glee Club, Mrs. Bernice Randall Angelico, director; Capital City Choristers, Mrs. Dorothy Radde Emery, director; Rho Beta Chapter, Mu Phi Epsilon, Miss Catherine Benson, president; Madrigal Singers, Mrs. J. M. Sylvester, director.

Other Choirs to Take Part.

Also Metropolitan Baptist Church Choir, Gilbert A. Clark, director; Epworth M. E. (South), Edwin Moore, director; First Congregational Church A Capella Choir, Mrs. Ruby Smith Stahl, director; Institute of Musical Art Orchestra, Dr. C. E. Christiani, president, will enter the contest at Fox Theater, as will also the Kaspar Junior Orchestra Ensemble, Josef Kaspar, director.

Radio programs as a part of the week's celebration will be given each evening of the week. Stations WRC, WOL, WMAL and WJSV will have a part in the broadcasting.

National Music Week, a country-wide observance, is under the direction of the National Federation of Music Clubs, which, since its organization in 1898, has been one of the powerful cultural forces of the United States. It has engaged in many lines of music activity and its work for music in the public schools has been outstanding. It has carried on thousands of music memory contests.

Program for Today.

The programs to be given tonight and tomorrow night follow:

Station WRC today, 6 to 6:30 p. m., by the A. Cappella Chorus of the First Congregational Church: "Thy Word Shall Still" (Bach); "Jesus, the Very Thought of Thee" (Maud Sewall, Washington composer); "Only Begotten Son" (Gretchaninoff); "Thus Saith the Lord of Hosts" (Rogers), quartet; "Gloria Patri" (Palestrina); "O, Mary, Don't You Weep" (Dett); "Praise Ye the Name of the Lord" (Nikolsky); "Beautiful Savior" (Christiansen); "Grace Be With You" (Trowbridge), male chorus. Ruby Smith Stahl, director.

Station WOL today, 4:30 to 5 p. m., by the Metropolitan Baptist Church Choir. Anthem, "Hast Thou Not Known" (Pflueger); duet, "Behold a Stranger at the Door" (Fairfield); anthem, "The King of Love My Shepheld Is" (Shelley); trio, "Praise Ye" (Attila) (Verdi); anthem, "Spirit of God" (Humasson); trio, "Father, Lead Us by Thy Hand" (Butterfield); anthem, Come, Holy Spirit" (Millard); duet, "The Voice Divine" (Gabriel); anthem, "My Faith Looks Up to Thee" (Lachner). Mrs. John G. Clary, soprano; Mrs. Gilbert A. Clark, alto; Dr. Sterling Rockover, tenor; Nathan A. Clark, barytone.

Programs for Tomorrow.

Station WRC tomorrow 9:45 to 10 p. m. "Chaminade Glee Club, Esther Linkins, director—a past president of the D. C. Federation of Music Clubs.

"The Butterfly," Jenkins; "When Roses Bloom," Reichardt-Harker; "Dear Little Curly Locks," Florence R. Hinman (Washington composer); "Coquetry," H. S. Gregor (Washington composer); "Triumph of the Dance," Karl Holer (Washington composer). The last three selections composed for and dedicated to Miss Linkins and the Chaminade Glee Club.

Station WRC tomorrow 4 to 4:30 p. m., by Mu Phi Epsilon Sorority. "Tears of God," Mowrey; "Nightingale," Ward Stephens (American composer), Betty Gray, soprano; "Nocturne, F minor, Etude Op 25 No. 2, Etude Op 10 No. 12, Chopin, Tamara Dmitrieff, pianist; "Les Papillons," Chausson; "Life," Curran (American composer), Betty Gray, soprano; first and second Arabesques, Debussy, Ruth Thomas, pianist.

Program over WOL, 6:45 to 7:15 to be given by an ensemble from Jewel Downs studio.

Hathaway Is Indicted In Murder of Nurse

Newport, R. I., May 1 (U.P.).—Elliott B. "Pinky" Hathaway, of Fall River, Mass., has been indicted by a Newport County grand jury for the murder of Verna Eloise Russell, 20-year-old student nurse.

Hathaway, son of a Massachusetts legislator, appeared before Judge Leonidas Poulliot and, through counsel, pleaded not guilty to a charge of first degree murder. He was recommitted to the Providence County Jail at Cranson to await trial.

STUBBORN SORE QUICKLY YIELDS TO RESINOL

"For a long time I was incapacitated by a sore which resulted from a sliver run under my thumb nail. Practically my whole hand became infected. For three months my thumb would not heal and nail would not grow on it. After trying several prescribed treatments to no avail, I purchased Resinol Ointment. Inside of two weeks the sore began to heal and after the third week the new nail was almost complete." (Signed)—

Mrs. Helen Mack, Brightmoor, Mich.

Resinol Ointment and Resinol Soap are invaluable for all kinds of skin disorders. Ask your druggist for them. For free sample write Resinol, Dept. 7S, Balto., Md.

WRITER'S FIANCEE

Associated Press Photo.

FRANCES LEONARD, daughter of Mr. and Mrs. W. W. Leonard, of Baltimore, Md., is engaged to Ogden Nash, New York, writer of verse.

Marriages Still Slump.

Blytheville, Ark., May 2 (U.P.).—The revival of business has reached all but the marriage business here. There were only a third as many licenses issued last month in comparison to the corresponding month last year.

Zog Wants Italian Villa.

Milan, Italy, May 2 (A.P.).—King Zog of Albania is seeking to buy the Villa Giulia, on Lake Como, as a summer residence. The villa is the property of a syndicate and King Zog offered $225,000 for it.

EASTERN GLEE CLUB TO PRESENT COMEDY

"In Old Vienna," in 3 Acts, Will Be Given at School Twice This Week.

"In Old Vienna," a musical comedy in three acts by Allen Benedict, will be presented by the Eastern High School Glee Club on Tuesday and Wednesday in the school auditorium under the direction of Mrs. C. V. Byram and Miss M. Louise Wood.

The play has a series of plots, each in itself being sufficient to hold the spectator's interest. The play concerns the fortunes and misfortunes of one Jonas H. Pennington, a pickle manufacturer, trying to advertise his product. This part is portrayed by Donald Seaton. Playing opposite Mr. Seaton is Miss Edith Martin as Lady Vivian Delaney, who is in search of a long-lost daughter.

J. Jennison Jones, an advertising expert, and Ilona, a gypsy girl, who in reality is Lady Vivian's daughter, furnish another thread of the story. These parts are played by Harold Sampson and Treva Cameron, respectively.

Still another plot is included in the story with a young American artist and an American heiress furnishing the action. The artist is Arthur Crefont, played by William Jones, and June Pennington, the heiress, is played by Margery League.

Comedy for the story is undertaken by Rumski and Bumski, two faithful sleuths. These parts are portrayed by Egan Sweeney and Francis Palmares.

Others in the cast are Hans Maier played by David Teeple, Louisa by Geraldine Ray, Captain Kinski by Hugh Pauli, Jigo by Howard Samsel, and Peter Pieper by Jack Griffith.

People who are running Post Classified Ads this morning will get "Today's Results Today."

LETTERS TO EDITOR

Sparrows Are Smart Birds as Writer Shows in Narrating What He Saw in London Park When Sparrows Responded to Names as They Were Called to Get Grain of Seed.

To the Editor of The Post—Sir: That story of the Jones family pet sparrow in last Sunday's Post was one of the best animal stories I have read in a long time. Your reporter should be congratulated for the way he told it.

Sparrows are smart. This fact was strikingly brought to my attention by an incident I witnessed in London three years ago. One Sunday morning I walked over to Buckingham Palace to see the changing of the royal guards. The day was brilliant, one of those rare June mornings that make for the joy of living. After leaving the palace I walked over to Hyde Park to view the riders in Rotten Row.

I noticed a small crowd collected on one of the side paths of the park, and wandered over. A shabbily dressed, middle aged man was standing before a low iron fence, upon which were perched eight or nine ordinary wild park sparrows. Every sparrow was all attention. They sat there like soldiers. The man reached in his pocket, held up a seed and said: "Come up 'ere Queen Mary." Sparrow No. 4 at once flew up, lighted on the cockney's finger, ate the seed and flew back to its place on the fence. The other sparrows meanwhile remained motionless.

The man had a name for each bird, and they must have recognized it, for each responded when called. On one occasion he called out: "Lloyd George come along," and up flew No. 1, a dirty, bedraggled, battle-scarred little fellow who had lost most all his feathers, probably in battle. Lloyd George took the seed from his friend's hand but evidently decided that he ought to have more. He refused to fly back to his post, whereupon the cockney gently picked him up and carried him back to his place in the line.

On only two or three occasions did more than one sparrow fly up simultaneously for the seed. When this happened the man would reprimand the errant one by name and motion him back to his perch to await his proper turn. Apparently these slight mixups were caused by misunderstanding of the name called, and not by greed.

I talked with the man; he told me that he had been coming to the park for years to feed the sparrows. He said that as soon as he entered the park inclosure the news spread that the seedman had arrived, and invariably his feathered friends would quickly gather around him. The seed he used was ordinary canary seed sold by the stores.

The incident of the man and his sparrows capped the climax to a glorious English Sunday morning, and I shall never forget it.

CHARLES W. JONES.

Vatican United Dioceses.

Vatican City, May 2 (A.P.).—Reduction in the number of Catholic dioceses in Italy is being accomplished by the Holy See, in accordance with the Lateran treaties of 1929. The most recent example was the incorporation of the diocese of Venosa with those of Melfi and Rapolla.

GYPSIES CORRALLED ON COLLECTIVE FARM

Soviet Is Accomplishing the Seemingly Impossible on Nomands.

Rostov-on-the-Don, U. S. S. R., May 2 (A.P.).—Russian gypsies, noted for centuries as "horse thieves" and originators of crooning love lyrics, are being "collectivized."

The Soviet government is after them. So much so that a gypsy collective farm has been organized in the North Caucasus at Mineral Water, where those wandering nomads, who are somewhat complacent, have agreed to pool their efforts at tilling the soil.

Getting any gypsy on a farm is considered victory for the Soviets.

Recently there was a scandal when a gypsy "kulak" was uncovered. He was a sort of a chief and, refusing to work, traded horses and employed others to work for him.

The Marxian enthusiasts, however, got together and voted the "kulak" out of his easy berth. Presumably he now is in some timber district or similar place where the unsympathizers with communism may "eat only if they work."

"When a Home Needs a Friend"

Shabby and gone to seed after winter, the unpainted home looks as neglected and friendless as it really is, under May-time sunshine!

"Murco" Lifelong Paint is a friend indeed

A friend of homes in ALL weather, because it protects and beautifies . . . a friend of the owner's pocketbook, because "Murco" is 100% Pure. Settle your painting problem for a good many years . . . select "Murco." Expert advice always available.

E. J. Murphy Co.
INCORPORATED
710 12th St. N. W. NAtional 2477

Read The Post's New Classified A

LIFETIME FURNITURE

This is the

LEONARD ELECTRIC

CERTIFIED REFRIGERATION

WITH THE MARVELOUS LEONARD CHILLOMETER

GUARANTEED 3 YEARS

Climaxing 50 years of home refrigeration experience and 16 years of electric development, Leonard presents the electric that combines all the prized electric features at the price you want to pay. You must personally inspect this remarkable refrigerator else you will never appreciate how much convenience and value are packed into it. Think! An all-steel, one-piece cabinet, with 25 per cent EXTRA Leonard Approved and Tested Insulation, and a crack-proof, baked-on outer finish smooth as ice! An inner chamber of snowy porcelain, with rounded corners "clean as a china dish." Ample broom-room beneath, a buffet top above, one double-sealed door for easy access, massive Satin-Chrome hardware that will never tarnish. A guarded, hair-trigger latch that can not catch apron-strings and opens at a touch when your hands are full of dishes. Best of all, the Chillometer, a switch-board that obtains varying cold in exactly 20 seconds for frappes, mousses, salads and for fast-freezing Leonard Electric's 42 ice cubes in the 5 cu. ft. size priced above.

$197

Completely Installed

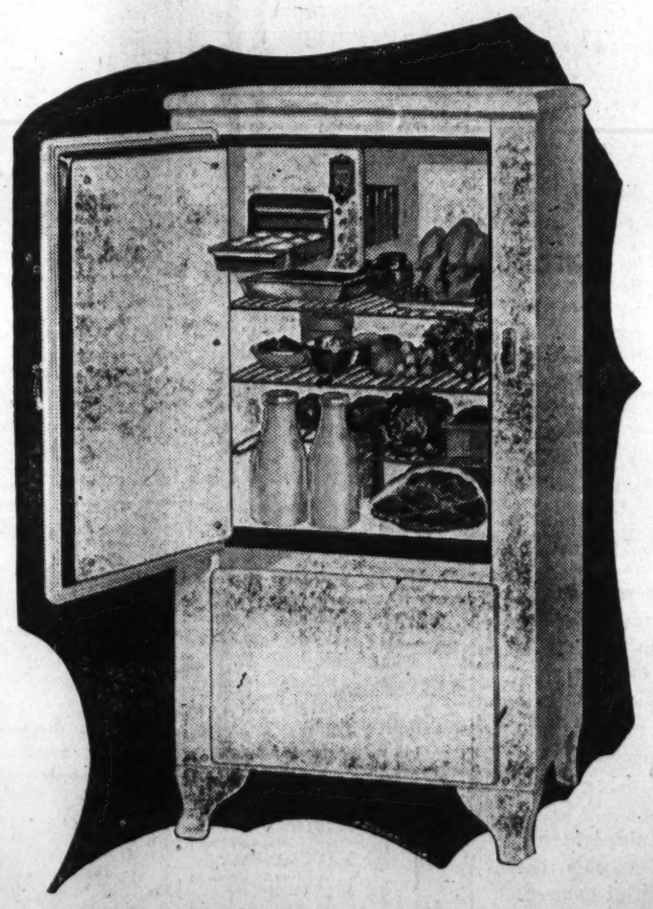

Let Us Demonstrate The Leonard

MAYER & CO.

Seventh Street Between D and E

LIFETIME FURNITURE

Early American Group

Choice of 4 Upholsteries

AT A REMARKABLY LOW PRICE

Two Pieces, $69.50

Solid Maple, Colonial Finish

Can you imagine such a low price for a beautifully finished Early American Settee and Armchair in your choice of four of the most charming and appropriate upholsteries you ever laid eyes on. The settee is full 71 inches long. The upholstery on the group above is a green and rust checker pattern monk's cloth. The other upholsteries are a tapestry, a brocade and a delightful rose Barmac cloth. See it tomorrow!

SOLD SEPARATELY

Settee, $49.75 *Arm Chair, $19.75*

A Companion Chair---$29.75

Covers to Match or to Harmonize With Group Above

This luxuriously comfortable pillow-back chair is available in either the matching upholstery or in a harmonious cover to give the ensemble effect.

Sold Separately

Visit Our PINE ROOM

of Famous

Stickley of Fayetteville

Early American Reproductions

in Cherry and Maple

MAYER & CO.

Seventh Street *Between D and E*

MAGAZINE FEATURES AND FICTION

The Washington Post

JUNIOR POST AND KNIGHTHOOD OF YOUTH

WASHINGTON: SUNDAY, MAY 3, 1931.

The Alphabet Maker of the Cherokees

Se-quoy-ah, One of the Great Intellects of America, Gave His People a Written Language, Marvelous in Its Scope, and Died Carrying His Message to Other Tribes.

An artist's conception of Se-quoy-ah, drawn about 1870, and it was doubtless based on written descriptions of him. In his hand he holds a copy of the alphabet he invented.

THE CHEROKEE ALPHABET

Below are given, by number, the English equivalents of the symbols.

1	A	21	SE	40	O	59	QUU				
2	GA and KA	22	DE and TE	41	GO	60	VU				
3	HA	23	TLE	42	HO	61	DU				
4	LA	24	TSE	43	LO	62	TLU				
5	MA	25	WE	44	MO	63	TSU				
6	NA, HNA, NAH	26	YE	45	NO	64	WU				
7	QUA	27	I	46	QUO	65	YU				
8	SA, S	28	QI	47	SO	66	V				
9	DA, TA	29	HI	48	DO	67	GV				
10	DLA, TLA	30	LI	49	TLO	68	HV				
11	TSA	31	MI	50	TSO	69	LV				
12	WA	32	NI	51	WO	70	NV				
13	YA	33	QUI	52	YO	71	QUV				
14	E	34	SI	53	U	72	SV				
15	GE	35	DI and TI	54	GU	73	DV				
16	HE	36	TLI	55	HU	74	TLV				
17	LE	37	TSI	56	LU	75	TSV				
18	ME	38	WI	57	MU	76	WV				
19	NE	39	YI	58	NU	77	YV				
20	QUE										

How He Built His Alphabet

AN appreciation of the tremendous task which Se-quoy-ah set for himself may be gathered from the fact he built his alphabet actually from the speech of his people, translating sound into symbols which represented vowels and consonants. His ear detected in the Cherokee language musical sounds which we describe as vowels. For these he devised and adapted symbols which represented the English vowels, A, E, I, O, U and a guttural vowel sound which may be represented by the U in Ung. Next he assembled his consonants whose equivalents in English are G, H, L, M, N, QU, T, DL, or TL, TS, W, Y, and Z. It will be noted Se-quoy-ah's alphabet contains no R and consequently this sound in English can not be translated into Cherokee as written or spoken.

Students of Se-quoy-ah's alphabet have translated the name of William H. Seward, which was appended to the Emancipation Proclamation and which was translated into Cherokee. The English equivalent of the name as it would sound in Cherokee is Wili Sewate. As there are no sounds for an initial in a syllabic alphabet the H in Mr. Seward's name was beyond the powers of the translator and he omitted it.

By David Rankin Barbee.

TWO full-blooded Cherokee Indians dropped out of the clouds into the rare book division of the Library of Congress the other day and asked the curator, V. Vorta Parma, if he "had anything on the Cherokee nation printed in the Cherokee language." They were peculiarly interested in seeing something related to their greatest man, George Gist or Guess or Sequoy-ah.

Mr. Parma absented himself a moment, dived into one of the steel cages where the rare books are preserved, and returned with an armful of almanacs, some dating back to 1836, when Sequoy-ah was alive, and coming on down to the period of the Mexican War and later. Every one of them was printed in Cherokee and English, from the alphabet which Se-quoy-ah invented.

You will have to imagine the enthusiasm of the Cherokee Indians when they saw something they had never even heard of. They read those books with the same passion with which the Children of Israel heard Ezra read from the long lost scrolls.

When Mr. Parma told me this story I asked him if he had much Cherokee literature in the library and was amazed to learn how strong a collection has been assembled there. Among the items, I believe, are the first Bible, which is also the first book—the Gospel of St. John, printed in 1824—printed in that language, and the Cherokee Phenix—a few numbers—the first newspaper in that tongue, founded for the Indians by Congress.

These Indians naturally brought to my mind's eye their old home and with them came other pictures of the parts the sons of that part of our Nation have played in our affairs.

Some four or five years ago Dr. Archibald Henderson, the noted professor of mathematics of the University of North Carolina (also the man who discovered George Bernard Shaw and first diagnosed the Einstein theory), selected the Ten Greatest Tarheels.

Coming from such a source it was bound to attract wide attention, and among informed men to challenge controversy, for, strange as it may seem, North Carolina has given many famous and some great men to other States, but has not herself been a fertile ground for producing them. She gave Tennessee her three Presidents, for instance; and to Missouri her Tom Benton and to the Confederacy "a little more grape" Gen. Bragg, the very worst general that ever shouldered a musket in any war.

Being of Scotch Presbyterian ancestry, which is but another name for a controversial race of sermon tasters, it fell to my lot to challenge the list selected by my dear friend from Chapel Hill, whose ancestor, Richard Henderson, was an empire builder, the founder of the State of Kentucky and the backer of Daniel Boone in his most famous exploits.

"If you think you can produce a better list than mine, go to it," said the mathematician. And I did.

On his list was James B. Duke, founder of the Duke fortune and of the American Tobacco Co. I substituted for him Washington Duke, the father of James B. Duke, and who taught the son every trick in the bag, and who was the actual founder of the Duke fortune, university and all.

Washington Duke came out of the wreck of the Secession War with not a penny. He made a few acres of tobacco, cured it, twisted it, and then loading it in his wagon started out with his two boys, Ben and Buck, peddling it over the Carolinas. Thus at the age of 10 young Buck Duke learned from his father that honest toil is the natural condition of man, and the man who can sell his crops for a profit is a better farmer than the man who can only grow them. Those terrible lean years right after the war, making tobacco on the little red farm and peddling it through the country at a profit to people who had no money, were the best years of J. B. Duke's life. He was the master salesman of our country, and his father taught him, trained him, educated him and financed him.

Another choice on Dr. Henderson's list was Gov. Davie, who founded the State University, which has the honor of being the first State University in the Union. Opposed to this I placed the late Dr. John C. Kilgo, the real founder of Duke University, and the man who made freedom of speech possible in North Carolina—in the late years of the nineteenth century. He it was who induced Washington Duke and his sons, Ben and Buck, to build Trinity College, and he it was who stood by Prof. John Spencer Bassett, who had stirred up the angels with an article about Booker T. Washington and the race question, and kept the conservatives of that State, led by Josephus Daniels, from driving Prof. Bassett from Trinity. Dr. Kilgo happened to be a Methodist bishop, and from "benighted" South Carolina; so that made a lot of difference.

The statue of Se-quoy-ah which can be seen in Statuary Hall in the Capitol.

Two men on my list rather puzzled Dr. Henderson and others who took any interest in that little passage at arms, because they were Indians. One was Junaluska, the greatest of the Cherokee chieftains; and the other was the half-blood Se-quoy-ah, in many ways the most remarkable man, red or white, who has lived on this continent. In every way they were among the greatest men born on North Carolina soil who grew to manhood there and wrought their mightiest deeds within her borders. This is said in no disrespect to the men of my own race, for they all had 2,000 or more years the start of "Lo, the poor Indian," and they were civilized, and Junaluska and Se-quoy-ah were savages.

Junaluska challenges admiration for his military prowess, and because he is the only man God ever created who defied Old Hickory and got away with it. They were friends and allies, and in the Creek war in Alabama Junaluska led his warriors to the aid of Jackson, and it was the proud boast of the old chief that he personally saved Jackson's life in the battle of Tohopeka, by felling with his tomahawk a Creek warrior who had Jackson at his mercy. Jackson and Junaluska, according to tradition, actually slept in the same tent after that incident, back to back.

When he became President, Jackson attempted to move the eastern tribal Cherokees from their native mountains in western North Carolina to the Indian Territory, west of the Mississippi; but Junaluska and his tribe refused to go. They hid in the fastnesses of the mountains, where the United States Army could not dislodge them, and after spending much money and many lives Jackson gave up the unequal contest. Those Cherokees still live in those mountains, a stunted, squatty, scrofulous race of farmers, most of them half-breeds, few of them civilized, educated in the Indian school, but when talking with each other using the Cherokee tongue.

Junaluska never forgave Jackson for taking the lands from his people, and when he came to die, having become a Christian—a Methodist—he was asked on his deathbed if he had any act of his life to repent of.

"Yes," said he, "I regret that I did not kill Gen. Jackson when I had him in my power."

You will not have forgotten that when Old Hickory came to die, and he, too, was a Christian—a Presbyterian—he was asked the same question by his pastor, the venerable Dr. Edgar, and his reply was:

"Yes, sirrah! I regret that I did not hang John C. Calhoun when I had him in my power."

It is not of tempestuous old fighters and their hates, however, that I would pipe my lay this day. I sing of a different sort of character, one of the most remarkable of native Americans, the first Indian of them all—Se-quoy-ah.

Like Blind Homer, many places claimed him. He was a native of Tennessee; he was born in North Carolina; Georgia was his birthplace, and Oklahoma has erected a monument to him in Statuary Hall, under the dome of the Capitol.

As a matter of fact, no one knows where he was born, except that he was born in the tribe of western Cherokees, which had its habitat in the great valley of east Tennessee. He was born about 1770, and the place most generally accepted as the place of his birth is known in history as Fort Loudon, named for the Earl of Loudoun, which was the first fort erected by the Anglo-Americans west of the Alleghanies. It was within 5 miles of Chota, the home of the eloquent Cherokee chief, Oconostota, and Chota was the chief town of the Cherokees. To locate it more accurately, Fort Loudon was 30 miles from Knoxville, and the town of Loudon, in Loudon County, on the main line of the Southern Railway, is probably built on the site of the colonial fort.

In the history of Indian warfare

the massacre of Fort Loudon, during the French and Indian War, is one of the most blood-curdling episodes, surpassed only by the massacre of Fort Mims in Alabama many years later. This occurred in 1763, seven years before Se-quoy-ah was born. His own people were engaged on one side, the garrison of British and Virginians on the other. Not a white man escaped the tomahawk.

Those were no ordinary Indians, the Cherokees. They had a well-defined civilization, the development of centuries of intelligent progress. When DeSoto marched through their country on his way to the Mississippi he found them working the copper mines and the iron mines and the silver mines in the Carolina mountains. All along his road he found villages, set in the center of cleared land, which was cultivated—rudely, of course—but cultivated by Indian men and not women; and all of them responsive to a tribal organization which showed evidence of order and law.

One of those copper mines, abandoned for more than a century, has but recently been reopened and is being worked. It lies up on the Little Tennessee, not far from the copper mines in Polk County, Tennessee.

This is the historic background of Se-quoy-ah. His mother was an Indian maiden; his father a German trader named George Gist, who came into the Cherokee nation from South Carolina or from Georgia. There was a large settlement of Germans in Georgia at Darien, redemptioners they were, white slaves, in fact, men who had sold themselves to ship captains for their passage to America, and had in turn been sold to planters in the colonies to get back the passage money.

Gen. Washington bought such a servant. The woods were full of them. They were the ancestors of many of our first families; from them sprang a noble line of Colonial Dames and Daughters of the American Revolution, for they were here in colonial times and they fought for American independence. Turn not your tiny nose up at them.

Gist took up with an Indian maiden, probably in the town of Chota. There was no such thing as marriage then among the Indians. They did not have such a highly developed social sense as we. They lived together as they willed, and they parted as they went. It was the custom of the Indian traders like Gist to live a while among the Indians, pick out a beautiful squaw, have a family of children by her, and then move on, when business was poor. Thus McGillivray came into existence; thus many of the pokey-huntress ancestresses of our tradition and history.

According to history, which in this case is more romantic than true, Gist or Guess as he was also called, deserted his Cherokee maid before her child was born. That can't be proved Maybe he did; maybe he did not. Anyway, the child was born, and it was a man child, and his mother named him for his father—George Guess. Se-quoy-ah is merely the Cherokee for that name The mother must have loved her "husband" very much to have perpetuated his name through her illustrious son. This probably is the foundation for the desertion tradition.

If he ever was a warrior there is no trace of it, for Se-quoy-ah seems not to have had a taste for blood. His was a quiet, meditative, dreamy sort of existence. He had a flair for art. And he had a taste for drink. The former he evidently got by inheritance from his father; the latter is the natural state of the Indian. Very early in his young manhood he came under the tutelage of a white man named Lowrey, who was either a trader or a missionary. As he was a Scotchman he was probably both

We don't know much about Lowrey, except that he rescued Se-quoy-ah from his drunken habits and converted him to Christianity. This he did by appealing to the Indian's greed. "If you keep on drinking you will lose your cunning as an artist, and I can not sell your trinkets," so Lowrey said. And Se-quoy-ah never drank again

An Indian artist was something new under the sun among the Cherokees. Se-quoy-ah seems to have been largely self-taught. He first began to paint on the bark of trees; then on the skin of wild animals. No example of his painting has survived the wreck of time. Pretty soon he was working in metals, contriving pretty, useful and ornamental things in copper, bronze, iron and silver. Tradition has it that some of these trinkets are still to be found among the Cherokees, both in North Carolina and in Oklahoma.

Among the Indians of the Southwest, whom Se-quoy-ah in his old age thought were descendants of the Cherokees, there were many artists, particularly the Navajos and kindred tribes, whose blankets show artistry of the first order, and whose silver jewelry evidences an artistic sense that probably Se-quoy-ah did not have as well developed.

The mounds of Ohio and of Mississippi have given up pottery and other works of art that are not to be found among the Cherokee antiquities. So if Se-quoy-ah had done no more than paint his rude pictures from nature, and work in metals, he would be only a superior Cherokee, not entitled to the high distinction that has come to him.

His claim to our homage is based on the fact that he took the Cherokee spoken language and formulated an alphabet from it, which some of his admirers say enables "a Cherokee child to learn to read and write the Cherokee language within a day." This was actually said by a member of Congress at the unveiling of Se-quoy-ah's statute in Statuary Hall. If it is true, then it is the most wonderful accomplishment since the Lord summoned all the beasts and birds and creeping and crawling things and paraded them before Adam and Adam gave to each of them a name. No child of any other nation can learn to read and write his native tongue in a day; but a Cherokee Indian child can.

I am unwilling to subscribe to the theory that Se-quoy-ah was untutored, unlettered, non-English speaking. If he learned nothing from his father, he must have learned much from Lowrey; and from the other traders who came to his nation; to say nothing of the cloud of Tennesseans among whom he grew up. Within six years after he was grown Andrew Jackson was on his way to New York to sit in the House of Representatives as the member from Tennessee. The course of empire had pushed from the little Watauga settlement westward of Nashville, and a white population completely enveloped the Cherokee nation. Se-quoy-ah had many, many opportunities to learn English, to observe the white man's ways, and to imbibe the white man's civilization. It reads better, however, to say that he was blind, deaf and dumb.

Senator Robert L. Owen, himself of Indian blood, maybe a Cherokee, is authority for the statement that "Se-quoy-ah could not read English. He used the letters of the English alphabet and of the Greek alphabet and invented other letters of his own, to each of which he gave a syllable meaning."

This is the most astounding achievement in Indian history, a tremendous achievement in any history. I have wondered often, as I have heard this story, where Se-quoy-ah learned the English alphabet and where the Greek. I doubt if Parson Doak, who established on the Watauga the first college west of the Alleghanies, a Princeton graduate, knew a word of Greek. It was not taught in his little log college. More than that, it was not taught in Tennessee for many years, many years after Se-quoy-ah was born. Where did he get his knowledge of Greek?

His great contribution to letters, the thing that makes him referred to as the American Cadmus, was his invention of the Cherokee alphabet. That was an astounding thing. But it must have had back of it a foundation of scholarship that was much wider and deeper than we are willing to admit. There were missionaries to the Indians in the period during which Se-quoy-ah was growing up. They established schools, which were but poorly attended, and they lived among the Indians and taught them from the English Bible. This, I am sure, was the source of Se-quoy-ah's knowledge of languages.

For twelve years he worked on his alphabet, beginning in 1809, when he was 39 years of age, and completing it in 1821, when he was 51. These are the years of man's inventiveness, of his most solid and enduring achievements. His paintings and his writings on bark and paper are said to have placed him under suspicion among his tribesmen, but this does not altogether square with the fact that when the Indian agents were bringing representatives to Washington during John Quincy Adams' reign to talk with the Great White Father, Se-quoy-ah was picked out by his tribe as its chief representative. He was never a chief, but simply a layman of great intellect and possessed of the magic of mind.

While he was in Washington he was made much of by members of the Government and of Congress. In the Library of Congress, under his name, is listed the celebrated report which James Barbour of Virginia, the Secretary of War, made in response to a resolution of Congress, on the condition of the Indians in this country. Nowhere in it is Se-quoy-ah's name mentioned, nor his great accomplishments, nor his own tribe. But if the history of that document is traced I am sure it will be found that Se-quoy-ah was consulted by Secretary Barbour in its preparation, and that they conversed freely in English while discussing the state of the Red Men.

That Congress made an appropriation of $500 as a reward to Se-quoy-ah for his work, and it also provided the money for establishing the press at New Echota, Ga., where "The Phenix," founded by Se-quoy-ah, was printed.

The Phenix was the first newspaper in America printed in the Cherokee tongue. I have never seen a copy of it, but I have been told that it was printed both in Cherokee and in English; on the theory that the white man should know what the red man was saying about him. This paper ran until 1835, when it was discontinued, the Indians having then been moved west. It was afterward revived in Indian Territory as The Cherokee Advocate, where, as such, it ran from 1845 until the Secession War. It was re-established in 1870 and published until 1905, when Oklahoma bloomed and there was no need of a Cherokee paper. The Muscogee Phenix is probably the offspring, in name at least, of Se-quoy-ah's Georgia paper. This press is the foundation for the claim that Se-quoy-ah was a Georgian.

When the western Cherokees were moved to Arkansas in 1828, Se-quoy-ah went with them, and the next year he came in contact again with one of the most remarkable men in America, whom he had known as a boy in his tribe in Tennessee—Sam Houston. He was 23 years older than Houston, but surely he had not forgotten the stalwart youth, educated at Liberty Academy in Lexington, now Washington and Lee University, who had spent his growing years from youth to manhood with the Cherokees in East Tennessee. It is not to be believed that a man as energetic and versatile and as dominating as Sam Houston could have lived with the Cherokees as long as he did and not come into communion with Se-quoy-ah, and it is more than likely that he taught Houston Cherokee and Houston perfected his knowledge of English. Men just do those things that way.

In 1829 Houston had resigned his governorship in Tennessee and once more entered the Cherokee nation in the household of his old friend, the chief of the tribe. As did Gist before him, he took up with an Indian woman, a widow, and had a family of children by her. When the Cherokees moved on into Indian Territory, Houston and Se-quoy-ah went with them, and three years later Houston was in Washington as their chosen representative to complain of the frauds that had been perpetrated on them. Houston went on to Texas and to immortality, while Se-quoy-ah remained with his tribe.

A great convention of the Indians was held in 1838 to work out an act of union, and to adopt a constitution. Se-quoy-ah was a dominating force in that convention and the constitution was largely of his own writing. "It provided a form of government regarded as a model for a body of people holding their lands in common, with all the protection and personal safeguards contained in the constitutions of the several States." Where, oh, where, did Se-quoy-ah learn what was contained in the constitutions of the several States, if not from his friend, Sam Houston, who was a learned lawyer, had been Attorney General, member of Congress and governor of Se-quoy-ah's native State?

It is pleasing to note that when he was 73 years of age, the Cherokee nation voted Se-quoy-ah a literary pension, the only act of its kind known to American history. The untutored savages are or were kinder to their writing man than our Government has ever been even to a Thomas Jefferson.

When he was 75 years of age Se-quoy-ah set out on his last and what promised to be his greatest adventure, to find the lost tribes of the Cherokees, with a view to studying their manners and customs and language, his ultimate aim being to reduce all Indian tongues to one common alphabet, so that they could write their history and preserve in perpetuity the memorials of their greatness.

He was taken sick on the journey; food ran short; he sent the hunters ahead. When they came

Continued on Page 16, Column 1

ZAᎴI KRT.

Tune, Home Sweet Home.

1

ZᎯ ᏭᏔᏯ ᎫᏂᏒᏣᏯ
TᎽᏭᏫᏖᎽ ᏒᏗᏣᏯᏒᏁᏍ,
ᏧᏂ ᎫᏍᏃᎽᏣ ᏂᏬᏍ'
ZᎯ ᏚᏆᏃᎽ ᏭᏪᏁᏍ Dh.
KR ᏣᏣᏯ
ZᎯᏆ ᏫᏯ ᏪᏂᏣᏬᏍ.'

2

Dh ᏒᏣᏯ TᏬᏂᏙᏯ,'
ᎧᎯᏣ ᏫᏯᏃ ᏭᏂ.ᏂᏬᎯᏆ,
ᏆᏬ ᏂᏬᏣ ᎽᏔ ᏫᏂᏣᏬᏯᏆ
ᎫᏍᏢᏢᏃ' ᏬᏂᏣᏍᏯ.
KR ZᎯᏣᏆ
ᏬᏂᏣᏬᏃᏬ' ᏭᎯᏔᏆ.

3

ᎫᏂᏒᏣᏯ ᏆᏪᏬᏍᏯ
ᏆᏬ ᏂᏬᏣ ᏫᏂᏃᎽᏯᏍ'
ᎤᏬᏬᏆ ᎫᏍᏢᏢᏃ'
ᏬᏂᏣᏬᏃᏬ ᏣᏯ ᏚᏍᏯᎧᎯᏍ.
KR ZᎯᏣᏆ
ᏬᏂᏣᏬᏃᏬ ᏭᎯᏔᏆ.

The Cherokee version of Home, Sweet Home printed in that language.

If growing old is growing frail
Twere better then to die
Before the closing of the tale
Or sunset tints the sky.

If only youth with joy is sweet,
Then life too long must last.
But who knows when the task's complete
And all the charms have passed?

And who knows when we step across
The line 'twixt joy and pain
Where every day henceforth brings loss
And every hope is vain?

For though the charms of yesteryear
Lie now a year behind,
The oldsters everywhere appear
New happiness to find.

To youth the joys of youth are sweet
But where's the graybeard sage
To dance once more on nimble feet
Who'd trade the joys of age?

(Copyright, 1931.)

The World, This Man's Playground

Dr. Ales Hrdlicka, Who for More Than 35 Years Has Tramped the Earth Around, at 62 Soon Starts on His Fourth Trip to Alaska, Where He Will Continue His Research Work on the Aborigine.

By KEYES PORTER.

IF you were to twirl a globe and, shutting your eye, let a finger fall on habitable land wherever it will, the chances are 99 out of 100 that you will strike a spot where Dr. Ales Hrdlicka has made personal observations in the study of man.

After making expeditions to all parts of the world for a third of a century, Dr. Hrdlicka, hale and vigorous at 62, will soon set out for another trip to Alaska. For early this month he leaves for a four-month journey that takes him into the wilds of our most distant State. This will be his fourth trip to Alaska since the spring of 1928 and the fifth in the last six years.

For more than 35 years this anthropologist, preeminent in his own field, physical anthropology, and a world authority on that branch of the subject, has conducted expeditions at the rate on the average of nearly one a year.

On foot and by rail and sea he has traveled many hundreds of thousands of miles; and over most of it he has trekked alone, with but native assistance. He has visited Egypt, Russia, the Argentine, Peru, Mongolia, Siberia, Japan, Korea, China, India, Australia, South Africa, Alaska—to mention only the main countries.

Each trip has yielded important scientific data as well as skeletal treasures and implements bearing on the life of prehistoric as well as present man, and the findings have been set forth in detail in imposing lists of scientific documents published partly by the United States Government, partly in a wide range of scientific periodicals or books.

To the general reader the name of Dr. Ales Hrdlicka is well known through the frequent references to or quotations from his work. He only occasionally contributes articles to nontechnical magazines, yet his work intimately touches, at many points, most interesting problems of the life of mankind at large.

The scientific world looks upon him as one of their most learned members—one of the most generously informed of their number regarding the appearance, the evolution, the differentiation, the present characteristics and the future of man.

Since 1903 he has been a member of the staff of the National Museum in Washington, D. C., in charge of the division of physical anthropology. The steady rise to his present eminent position has been the result of an insatiable craving for knowledge, a well-balanced, highly critical mind and an apparently unlimited capacity for work.

The career of this scientist from his immigrant boyhood days in New York to his present position of the perfect cosmopolite is one full of romance as well as of uninterrupted arduous labor; one which has at many turns apparently been directed or aided by a guiding star of fortune. The work which he has accomplished could never have been achieved had not some force outside himself directed his efforts and even his footsteps at many a critical time in his wide wanderings.

The tale, as Dr. Hrdlicka simply and well-nigh impersonally sketched it to me during various conversations, was one that never ceased to catch and hold a deep interest. And as he pictured some of the episodes in his long career it was apparent that he was never blind to the unusual or the beautiful as it came across his path.

As a boy of 12½ years he was brought, in 1882, to this country by his father, an expert cabinet maker. The family came from Bohemia, where the boy had had seven years of exceptionally good schooling, which included German, Latin and Greek. He had always been first in his classes, as he later was in America. But he knew no English. This proved to be a handicap, for though he had an introduction to a college in this country, he could not be accepted until he knew English. This threw him on his own resources and on the evening schools in New York City. But he rapidly came to know the language and habits of his new country, and started on in further studies.

Already, in the old country, he had developed a strong interest in geology, mineralogy and travel, as well as higher poetry, art, music and literature, and now followed in these paths as far as, without help or finances, it was possible.

Dr. Ales Hrdlicka, curator of the division of physical anthropology of the Smithsonian Institution. At either side are Eskimos, whose features indicate a Mongolian ancestory.

One day when he was 18 he was swimming in the East River—he was devoted to all outdoor sports—and swallowed some polluted water. Typhoid and pneumonia with pleurisy set in and a nearly fatal illness of three months followed. In this illness he was attended by an old rabbi, a physician whose interest in the young man was aroused and who saw such unusual promise in him that he urged the youth to go into medicine.

This was the turning point in his life. On his recovery, abandoning his idea of other studies, he matriculated, passing the examinations, on the advice of his friend in the New York Medical School, from which he graduated with first honors in 1892. With that passion for ever-increasing knowledge that has been one of the outstanding characteristics of his whole career, he found that degree was only a stepping stone to another which came in the New York Homeopathic College in 1894, and not satisfied even with this and thinking of entering the Johns Hopkins University for a post-graduate course, he passed the same year the Allopathic State Board examination in Baltimore.

His interests up to this time were chemistry, physiology, anatomy and pathology. He made himself a little chemical laboratory, and soon began to use his little spare time to learn French and to tutor students in his favorite subjects.

Returning from Baltimore, he was invited to visit the New York State Hospital for the Insane, then one of the newest and best institutions of that class in the country. Here at a banquet he was asked to say a few words. This little speech made such an impression that there was at once offered him an interneship there, with ample privileges for original investigations.

Dr. Hrdlicka had already concluded as soon as possible to leave practice, which he had continued during his studies to pay his expenses. He would devote himself wholly to research. Giving away his furniture, apparatus, &c., he accepted and commenced duties July 1, 1894.

Thus began formally his scientific activities, although he had already published three small contributions to medicine. Before him, for his researches, lay valuable material in the form of about 1,400 patients and nonpatients of the hospital.

Eighteen months of a "glorious riot of work," as he terms it, followed. He had become acquainted with the French and Italian work on the criminal, insane and other defectives, and with anthropometric methods. He proceeded to

Two views of beautifully carved seal spear used by natives of the far north.

examine and measure the whole hospital population, to make all autopsies, to study the heredity of the insane.

His work, carried out by permission on carefully selected cases and under due precautions, with the then new thyroid extract, was probably the first trial of the substance in these lines. He made a remarkable cure of a "primary demented" girl. Many articles followed detailing results of his researches.

In 1895, passing further examinations with honor he became a member of the newly established Pathological Institute of the State Hospitals. In preparation for this new work he spent several months abroad studying at the Paris University and School of Anthropology and visiting museums, asylums and prisons in many European countries.

His interneship had brought him an annual salary of $600, plus living, out of which he saved over one-third. With this and his earnings from practice he was able, with his inborn thrift, to decline an offer from the institute to pay his expenses for this foreign study. On returning to New York he had just one penny left; but he owed nothing to anyone in the world and he was bringing back a precious knowledge. So, in a kind of exultation, he threw the penny into the Hudson, and says he never before nor since felt freer and happier.

However, there was a great contributing source to these feelings. In 1891 he had met a woman of rare beauty of soul as well as body; and she was now waiting for him in her home in New York, where, within a day or two, they were married, to live most happily together until near the end of 1918, when she was taken from this earth.

He became an associate of the Pathological Institute, which held the greatest possibilities for high service and utility but which in a few years was practically wrecked by politicians. Its object was to investigate, by the best means at the time, the abnormal classes of our population. But it was given for director a high-bred horse who before long attempted to throw off a clumsy would-be rider, who then revenged himself on the institute. Never has American science, in Dr. Hrdlicka's opinion, had a greater loss. Of the staff of six, which eventually had to disperse, two later became members of the National Academy of Sciences; a third a professor at Harvard; one a professor and medical author in New York, and one a prominent medical writer.

As the first step in his own line under the institute, Dr. Hrdlica laid out a large and ambitious plan of research. It proposed the study of all the abnormal classes from every point of view in anatomy, physiology and pathology, and with the help of anthropometry.

The work was approved and started soon. All State institutions were asked to cooperate by assigning members of their staffs. Dr. Hrdlica visited many hospitals explaining the work and getting recruits, among whom was Dr. William A. White, the well-known superintendent of St. Elizabeths Hospital in Washington. Within two years the first series of data were accumulated on approximately 11,000 insane, epileptics, feeble-minded and criminals.

Then came the debacle. The institute income dropped from $60,000 to $10,000 a year. Scientific work had to stop and the quarters abandoned. Instruments, data, specimens, were moved to the Wards Island Hospital, there eventually to disappear through fire or otherwise.

Again Dr. Hrdlicka's existence was diverted into new channels. As the time came for the analysis of the first year's work he struck a great snag. The data on the abnormals, to bring out their value, necessitated for comparison similar data or standards on the normal population—and there were no such data on the normals. Under the stress of this realization the work was rapidly extended to all the nonpatients that could be reached. Nurses, doctors and laborers in the hospitals served. And then came another shock—the realization on the one hand that the racial composition of the normals and the abnormals differed, and, on the other, that among the nonpatients there were many that showed lesser or greater defects, so that they were really not normal.

Association about this time with a prominent New York anatomist brought Dr. Hrdlicka to the study of skeletal parts, which would aid him in his study of the abnormal. For years he continued these studies, but soon found that the skeletal remains in the collection of the anatomist were very heterogeneous and frequently more or less abnormal.

His search for the normal led him to accept, in 1898, an offer to go to Mexico as physical anthropologist in an expedition to some of the wild Indian tribes in the northern Sierras. In a trip full of adventure, the latter two-thirds of which he made alone, Dr. Hrdlicka by great "luck" secured some wonderful collections and many data. At last he found the normal humans he was seeking, but they were of a different race, and their forms, dimensions, physiological processes, &c., could not possibly serve as standards which he needed for the comparison with his white abnormals.

To Dr. Hrdlicka a vast new world was opened by his trip to Mexico. Hence, when an offer came to assume charge of the physical anthropology part of the Hyde Expeditions to the Southwest and Mexico, he accepted, and for five years devoted a large part of his time to travel and field work, covering eventually all the territory and tribes from southern Colorado and Utah to below the Valley of Mexico. While at home he continued his work on skeletal remains and studied abnormal and normal children, the latter work having already been begun while he was with the Pathological Institute. The results of the latter are published in 1898 and 1900, in two respectable monographs, aside from various other contributions of original research.

During this time Dr. Hrdlicka entered the field of human prehistory, destined to become one of

Continued on Page 11, Column 2.

If You're Goin' Fishin', Come On!

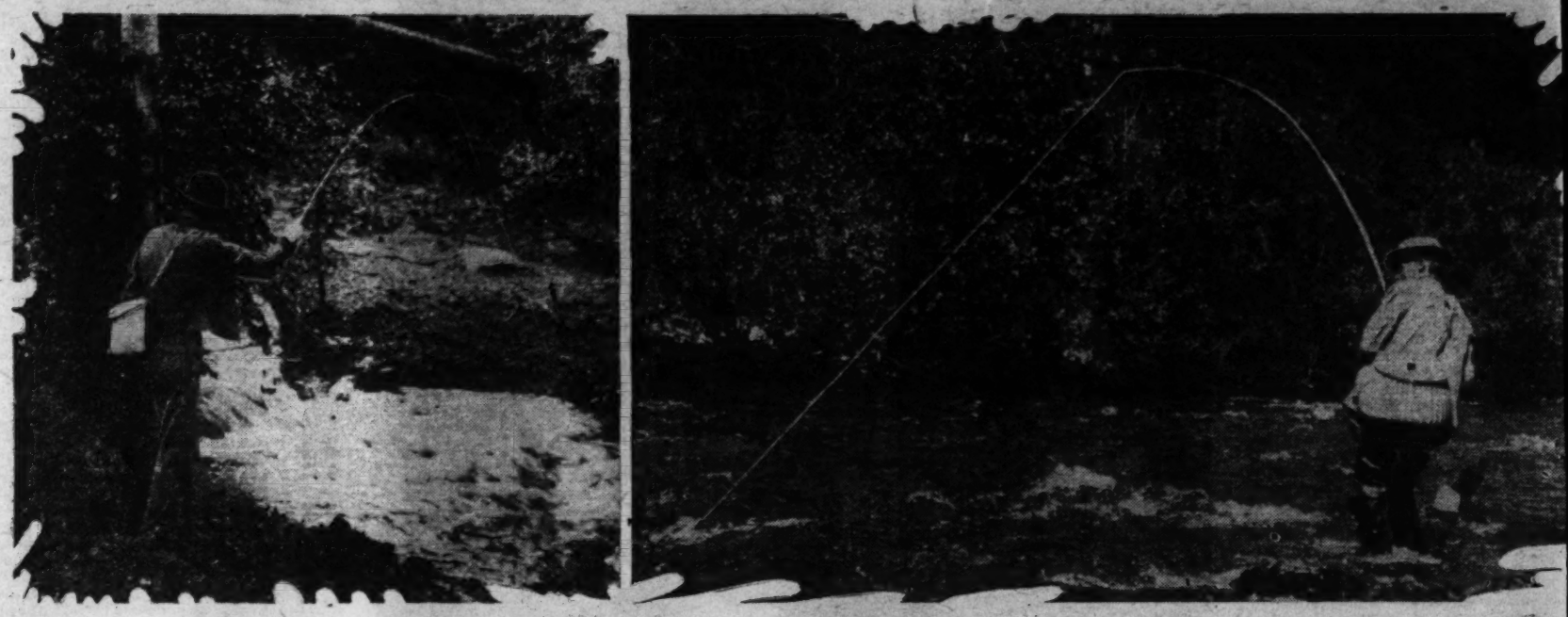

Whether you use bait, flies or just take 'em any way they come, the brooks and streams of the United States offer you one of the finest sports in the world, fishing.

By Frank J. Carmody.

The May Fly Is on the Water and the Trout Are Rising—Almost Seventeen Hundred Species of Edible Freshwater Fish Await the Angler in America Who Is Willing to Go After 'em.

THE first specification for a fisherman's paradise is many fish of many varieties. How does America meet that specification? The figures on the species and distribution of fish are startling, even to the most informed and most ardent follower of the sport. They show that there are 290 species of edible fish in the streams within and touching upon the North Atlantic States; 580 varieties in the South Atlantic and Gulf Coast States; 550 in the Pacific States and Alaska; and 250 in the Mississippi and Great Lakes region, almost 1700 varieties.

As to the fish population, it runs into the billions, and every stream of almost every dimension and temperature in the country has its edible inhabitants. Thus, wherever he may happen to be in this paradise, whatever his station, whether he fishes for the sake of sport or fool, the fisherman may cast his line with more than a reasonable chance for success.

Whether he fishes with worms or flies, or treads streams with his "pants legs" rolled up or wearing rubber boots that look almost natty, the fisherman is guided by substantially the same instinct. The omnipresence of the instinct and the universality of the means of gratifying it could not fail to produce the result they have.

Whether or not the fisherman knows it, the kind of fish that will rise to his bait is determined largely by the altitude of the area in which he happens to be. Altitude and temperature go hand in hand, and right behind them come fish and plant life.

Mountain streams produce precisely the kind of fish that would be expected of them—game, agile, cunning creatures, active as cold water dictates they should be. Lower, flat country streams are warmer, and the fish which inhabit them are correspondingly more torpid, less game unless their gameness happens to be based on size, and more likely to be useful than beautiful.

Trout, for instance, are cold water fish. Their very name suggests zest, grace, agility, fighting spirit. From New England to Pennsylvania in the East, and through the Allegheny Mountains, one finds this most colorful of species. Likewise in the Rockies it leads its spirited, challenging existence.

However, where the temperature of the water is higher than 70 degrees in summer the trout is not to be found. Perch, bass, catfish, sunfish and similar species dominate this kind of environment of which the Mississippi Valley is typical. The Ozarks abound in trout, however, and so do the Black Hills streams of South Dakota, from the latter of which former President Calvin Coolidge drew some of the choicest specimens of his career as fisherman. In both areas the water temperature meets the exacting demands of the trout.

Fishing authorities point out that there is no clear-cut distinction between cold water and warm water fish. The former, in the case of the trout, will not live in areas adapted to the latter, but warm water fish survive migration to colder haunts, indicating a greater versatility.

In addition to preferring water of a certain temperature, some species dictate that it must have certain dimensions as well. The mackinaw is an example of the latter. It abounds in the Great Lakes region. It is, however, not only incapable of adapting itself to other climates, but can not survive in small bodies of water.

The bass, which, with the trout, comprises the aristocracy of the game fish world in the opinion of most sportsmen, has a greater versatility than its fellow blueblood.

A bass is a bass whether it has a large or a small mouth, and for all its aristocracy it manages to be democratic. A stream well stocked with bass is one where sunfish, catfish, pike or pickerel may abound. The bass is a larger fish than the trout. The northern variety, as a rule, weights 4 or 5 pounds, while bass weighing as much as 15 or 20 pounds are not uncommonly pulled from streams in Texas.

On its part, the brook trout rarely weighs more than 6 pounds, and that is a master trout, while the rainbow, one of the handsomest as well as the largest and gamest, usually is from 10 to 12 pounds. The legal size of trout ranges from 6 to 7 inches.

Environment not only is a fisherman's clue to the species of fish he will catch, but also to its size. Warm water and its natural concomitant, plenty of food, produce both a more rapid and greater growth in fish of almost any species.

It is a different kind of battle that various species of fish fight with man under various conditions. Sometimes it is purely a sporting venture; in other words, a game. At others, on the part of the man at least, it is a business. The wall-eyed pike provides an illustration. On the Great Lakes it is caught for commercial purposes. In the interior it is a game fish. The same is true of the mackinaw.

Likewise, some kinds of fish are sought only as food and similarly, in sections which do not have game fish, those less lusty members of the tribe such as the carp are sought by sportsmen. Catching them is not a zestful pastime, but a fisherman must have something at which to cast his hook.

It is not often, however, that he can not find something better than carp or the sucker to attract his talent. One of the reasons is that the sport is one which has the benevolently practical interest of Government, both Federal and State. This interest extends to the fish primarily, but incidentally works to the advantage of the fisherman.

When the supply of a stream runs low or is virtually depleted, it is restocked. The United States Bureau of Fisheries and the fisheries departments of the States are constantly engaged in this work. The scope of the task is indicated by the fact that in 1929 the United States Bureau of Fisheries distributed 2,861,236,000 eggs, 4,062,948,000 fry, and 136,185,500 fingerlings. Cod, flounder, haddock, pollock, cisco, lake trout, pike perch, yellow perch, salmon and whitefish were the species thus distributed. A comparable number and variety of fish figured in the restocking activities of State fisheries.

Nature as a designer of beautiful and efficient forms and as a colorist achieves some of her greatest masterpieces in water life. And nowhere is her capability for almost infinite variation more emphatically revealed. Not only to each species but to numerous classes within a given species has she given peculiar characteristics by which the fisherman may identify his catch.

Trout, for instance, differ widely in marking and color. The rainbow variety gets its name from its silvery and black markings and reddish striping on its sides. Brook trout are olive brown with minute scales. In temperament, too, there are differences in a given species. Rainbow and black spotted trout inhabit the swiftest streams and lead active, robust lives, while sluggish, warmer water provides the more indolent sphere of the brook trout.

Pike are identified by their long, slender, torpedo-shaped forms, and their large mouths. Their markings vary and usually are blended.

On its part, the bass is a powerful fish for its size, has a deeper body, and its fins have spines. Most bass have a greenish cast as to color, although details of marking vary endlessly. Pronounced striping identifies one large and popular family belonging to the bass species. Like the trout, the bass has its variations in temper and temperament. The small-mouthed variety dashes gamely for the fisherman's hook when it is cast in the fast-flowing stream, while its large-mouthed companion lives more calmly in the riffles and rapids of normally more sluggish waters.

The wall-eyed pike or pike perch provides an excellent illustration of how man's delight in fishing has resulted in an improvement upon nature in the distribution of various species of water life. Once this fish was a native of the Northeastern States. Now it gives game battle to fishermen in nearly every part of the country. Introduced into the South and Southwest, in the upper Mississippi River and its tributaries, the Great Lakes and the South Atlantic States, it has thrived everywhere.

Another lusty transplanted fish is the muskellange. This 15 or 20 pound creature matches its cunning and strength with fishermen from the St. Lawrence River basin to the northern Wisconsin lakes.

An interesting detail in the biography of this species relates to its name. Some combine the French words "masque" and "allonge" to produce the descriptive term, long face. Two Ojibway Indian words, "mash," meaning strong, and "kinoje," meaning pike, are fused by others to get another name and spelling—maskinonge. Whatever else it may be the species stands as one of the greatest gifts to misspellers, more than a dozen versions being given in one famous dictionary.

Transplantation of fish wherever natural conditions are favorable to their propagation is a basic policy of the Federal and State fisheries agencies. California trout now flourish in New England as one effect of this policy. Another is that the small-mouth bass once native to the Mississippi now is found on the Atlantic Coast. And, indicating that small fish cross oceans as handily as human beings cross continents, the brown trout is of European origin. It was introduced in this country 50 years ago. The species is quite common in New Jersey.

Continued on Page 15, Column 1.

WHERE A BOOK LIES BURIED

"Charlotte Temple" Rests in a Grave in Trinity Churchyard Where No Interments Have Been Made for More Than 100 Years—Doubt Character Ever Existed.

By WILLIAM M. LARS

IN Trinity Churchyard, New York, where no ground has been broken for a burial in more than 100 years, is an ancient tombstone that this spring is mysteriously covered with flowers. It is a simple grave, a large flat stone set at a level with the ground, and carved with a name that is now almost undecipherable. The flowers are evidence of a sentiment that has persisted since 1777, and of a sentiment lavished upon a myth! For the grave is that of Charlotte Temple, and Charlotte Temple never lived!

The mystery of the grave itself probably never will be solved. No one knows with any certainty who it is that lies under the weather-scarred stone, or how the name of a famous novel came to be engraved upon it. It has been the subject of the speculation of historians and inquisitive literati for generations, and many stories of the grave became current as the years passed.

But the mystery of the flowers, which have been always present on the grave as far back as the memory of the oldest New Yorker will go, has at last been solved. There have been tales of midnight visitations, tales bordering on the supernatural. The real reason for those flowers is hardly a mystic one, but in its own way it is just as wonderful.

William J. Boyd, sexton of Trinity Church, who for 62 of his 77 years has been connected with the parish administration, says that "his men put them there." Why? "Just out of sentiment," he says. And the suspicion is that the sentiment is his own, for Mr. Boyd will never admit that Charlotte Temple is a myth that never existed in the flesh.

What is the secret of a "sentiment" strong enough to persist for over 150 years? How has a character of fiction become so real? The answer is a saga of American folklore.

"Charlotte Temple, or a Tale of Truth," was a book, a novel written by Mrs. Susannah Haswell Rowson and first published in America in 1794. Today it would be considered trite and silly; in its own day it was a tremendous sensation. It went through edition after edition until 1833, and was even reprinted as lately as 1905. It sold at least a million copies, and trillions of tears were shed throughout America over its sobbing pages. Even today, we are told, the book still circulates among young girls and elderly ladies who enjoy a good cry.

The myth that culminated in the carving of the heroine's name on a Trinity tombstone originated in Mrs. Rowson's declaration that the plot of the book was taken from real life. In the little old village of New York just before the book appeared there was a girl whose case aroused much compassion, and whose story was very like that related by Mrs. Rowson.

This girl was Charlotte Stanley, a descendant of the Earl of Derby, who came to New York under unfortunate circumstances in 1774. Three years later she died in the Old Tree House on Pell street, now part of New York's Chinatown, at the age of 19, and was buried in Trinity Churchyard. It was said that the grave bore the quarterings of the Earl of Derby, but that the nameplate containing these markings was later stolen by mysteriously interested parties.

There is no way of checking this story, because the records of Trinity Church were all lost in a fire that occurred in the 1840's. Nothing is known of the name Charlotte Temple on a grave except from accounts written after 1850. But the grave does bear that name to this day, as visitors to Trinity Churchyard may ascertain for themselves. No matter how the name came to be carved on the stone, it is known that Charlotte Stanley, like the fictional Charlotte Temple, was of a good family, that she was brought to New York by her lover, who was an officer in the English army during the American Revolution, and that she did die after the birth of a daughter.

The novel of "Charlotte Temple" opens with Charlotte, an innocent young girl of noble birth, walking with a group of other girls under the watchful eye of a governess from the fashionable school where she is boarding. A young officer named Montraville,

The grave of a book.

passing by with his crony, Belcour, is attracted by her youthful beauty, and thoughts immediately race through his brain. He catches Charlotte's eye, and she returns to the school with her young heart pounding. This happens every evening, and Montraville seeks some means to communicate with her.

It happens that the governess, Miss La Rue, is not the strait-laced disciplinarian one would suppose, but is a loose woman at heart. Montraville smuggles a letter in to Charlotte through Miss La Rue, and each evening after that the governess contrives to let Charlotte out for a meeting with Montraville. She herself becomes enamored of Belcour. "Oh, my dear girls—for to such I am writing," says the author in an aside, "listen not to the voice of love unless sanctioned by maternal approbation."

Montraville, who at this time is pictured as being very much in love with the beautiful Charlotte, begs her to marry him and she consents. But Montraville's noble family, who have other and more ambitious plans for him, refuse to sanction the match. The young man tells Charlotte that he will marry her as soon as he can receive his father's approval, but he does not tell her that that approval will probably never be forthcoming. He urges her to come with him to America, where he is called to serve in the King's armies against the rebellious States, and promises faithfully that he will marry her there and renounce his filial ties.

Charlotte, thus assailed, yields to her emotions, and there is a picturesque elopement in which Charlotte and Miss La Rue climb through a window of the school into the waiting arms of Montraville and Belcour. They go to America, and Charlotte's father, hearing of it, disowns her. Once in the New World, Montraville soon tires of her, and falls in love with the 700 pounds dowry of one Julia Franklin.

The heartbroken Charlotte writes to her mother: "I scorned to claim from his humanity what I could not obtain from his love. I was conscious of having forfeited the only gem that could render me respectable in the eyes of the world."

Meanwhile the gay La Rue snares a wealthy though elderly husband. But she is far from faithful to him, for she is found playing checkers with a "young ensign of weak intellectuals" in her own house. Charlotte, realizing that she is about to become a mother, and turned out of Montraville's Greenwich Village house, goes to Miss La Rue for help, but that callous woman turns her away.

Meanwhile Montraville, hearing of his paramour's plight, entrusts Belcour with some letters of encouragement and money to see her through. But Belcour pockets the money and destroys the letters to cover up his perfidy. Poor Charlotte, ashamed to seek asylum in the homes of her respectable friends, is finally taken in by her father's old servant, who has come to America. She gives birth to a daughter in the servant's miserable cabin.

Old Mr. Temple, Charlotte's father, hears of her piteous situation, and relents in his renunciation of her. He hurries to America, and reaches Charlotte's bedside just in time to have her die in his arms, expressing remorse and warning young girls everywhere to take the lesson of her story to heart.

The father adopts Charlotte's daughter and undertakes to bring her up. Many years later a bedraggled woman appears at his door and begs for alms. It is none other than the once gay La Rue. Shortly afterward she, too, dies, "a striking example," says the author, "that vice, however prosperous in the beginning, in the end leads only to misery and shame."

Sexton W. J. Boyd.

It is no wonder that this moral and pathetic story found the ready tears of American readers. The Revolutionary period was an era when unconcealed sentiment was a literary fashion. One can find it in the minor works of so excellent a writer as Washington Irving, and tears are sprinkled plentifully through the pages of James Fenimore Cooper and Jane Austen. "Charlotte Temple" sold tremendously, and there is little doubt that it was the best seller of all best sellers, at least in America.

After the novel had become an American institution as well implanted as "Home Sweet Home" is today, there was much speculation about Mrs. Rowson's statement that it was founded on truth. She declared that it had been recounted to her by a close friend of the unfortunate girl, and that she knew "Montraville" quite well. The story of Charlotte Stanley was finally fixed upon as the basis for the tale.

Montraville was identified as an English officer sometimes called Col. John Mortimer, and sometimes Col. John Montressor. Mortimer or Montressor had had an illicit love affair with Charlotte Stanley, whom he had enticed to leave her family in England and elope with him to America. He brought her to New York in 1774, and supported her for a time in a house that was somewhere in what is now the Greenwich Village section of the metropolis.

Mortimer was always short of money, for in common with his brother officers he led a fast life. Possibly this was the reason he kept putting off his promised marriage to Charlotte, for there were plenty of wealthy New York families with marriageable daughters. In those days members of the British nobility, even if they were younger sons of younger sons, like Mortimer, were in great demand among American match-making mothers and fathers. Almost any fault would be overlooked in a noble name.

When Mortimer's money ran out, he deserted Charlotte Stanley and married a New York heiress with a substantial dowry. Meanwhile Charlotte bore him a daughter, but he refused to have anything further to do with her. She died shortly afterward, in 1777, in the most extreme distress and poverty. It is likely that her own family paid for the burial.

A good many years afterward, when "Charlotte Temple" was already a minor classic and when the search for the real life original of the heroine was gaining momentum, the grave of Charlotte Stanley was discovered in Trinity Churchyard. Then there was a decline of interest for a good many years, and the story was more or less forgotten except by the impressionable ladies who were still reading the book in the hinterlands.

Suddenly, about 1850, it was discovered that the grave in Trinity Churchyard bore the name Charlotte Temple. How the name got there no one knew. It is probable that when the stones were replaced after the fire the workmen, either through confusion or as a prank, carved the name Temple instead of Stanley.

All this time the flowers had been appearing regularly on the grave. In the early years of the nineteenth century this phenomenon was ascribed to the relatives of the original Charlotte Stanley, who were known to be still alive. But after 1850 the flowers, still appearing at intervals, became a mystery. The story grew up that a woman in black, coming in a black cab on Charlotte Temple's birthday, would weep at the grave unobtrusively and alone, and leave it heaped with flowers.

Then there was the mystery of the hollow in the grave, left by a nameplate which had somehow disappeared. The story was that Montresor (or Mortimer) had stolen the plate in order to protect his own name. Imaginative church attendants declared that the hollow was always filled with water, as if by some supernatural means.

For a time the grave of Charlotte Temple was one of the sights that all visitors to New York made a point to visit. And it is still there, a few steps to the right of the entrance, for any one who wants to see the last relic of a myth that became embodied in flesh and blood—the grave of a book!

(Copyright, 1931.)

"There Ought to Be a Law"

By W. H. SMITH.

WE are still fond of referring to those we call our Colonial Fathers, those men who braved danger and hardship to lay the foundation of an empire in the wilderness. They were, indeed, a brave and hardy people, but they had some queer notions. They had an idea that they could make men not only moral by law, but actually pious, and the idea prevails, even though its formulators are long since dust. By legislation they thought they could regulate everything that might occur between the rising of the sun and the going down thereof. Even when "Night pinned her sable curtain round the world, and pinned it with a star," their legislative power was still to operate.

There was nothing escaped when they gathered around the council board. What the people should wear, what eat, what drink, were subjects of legislation. This suzerainty extended even to the final earthly end of the creature. His burial was directed by legislation. If he were the owner of a farm the old Col. Fixits determined what products he should raise, and the number of acres devoted to each crop was established by law. If he were a tavern keeper the prices he should charge per meal and for lodging and feed for a horse were established by legislation. Even the price of whisky was determined by legislative enactment. And the rule continues, with reverse English, for the law bans and the bootlegger boosts the price. If he traveled on Sunday he was permitted to go only so many miles in the day, and his travels could be made only for established causes.

In some of the colonies wages of laborers was also determined by law. This extended even to the fees lawyers could charge for their services. Wouldn't there be a daisy howl if anything of that kind should be attempted in these days? The duties of preachers also fell under this craze for legislating. On Sundays men and women had to go to church or pay a fine. Profanity was special subject of legislation. If Gen. Sheridan had lived in those days he would have spent most of his life in jail.

In those good old colonial days the price of whisky was fixed at 12½ cents per pint. Compare that with the present days, when you have to get the prescription of a physician at the cost of $3 and then pay the same amount for a pint of the liquid. In these days we look upon such laws as freaks, yet many laws equally freakish are yearly presented to Congress or some State legislative body. We hear talk of fixing the price on this and that and only a few years ago Congress attempted to fix the minimum wage for females in the District of Columbia. The limiting the number of acres given to certain products is discussed. Through the Interstate Commerce Commission railroad rates are determined for freight and passenger travel. Through utility commissions the price of gas, electricity and street car travel are fixed. "Free as the air of heaven" used to be a common expression, but Congress has upset that.

It requires but little effort of the imagination to picture to the mind a group of ten hard-featured, sober thinking, sober acting men sitting around a table. It is the "grand council" of the Massachusetts Colony. Momentous ques-

Continued on Page 15, Column 2.

THE COUNSELOR ADVISES YOU

READERS of newspapers have a way of turning to the publication of their choice for advice and assistance on a multitude of problems and difficulties. The practice affords the newspaper, so favored, a decided pleasure and it also imposes an obligation which every editor welcomes. It is the function of a newspaper to render its readers help and The Washington Post considers the fact many of its readers turn to it as a source of information, a rare compliment and a duty, the performance of which is a pleasure. Absolute secrecy as to the identity of the writer is in all cases maintained and it is never divulged under any circumstances. Inquiries accompanied by a stamped self-addressed envelope will be answered personally. Others will be replied to, in the order in which they were received, in The Counselor, a department of The Washington Post Sunday Magazine section. The Counselor has at her disposal all the fact-gathering resources of The Washington Post as well as the trained experts in the Government bureaus, which are maintained to serve the people. The service is free, accurate, impartial and the persons who avail themselves of it can feel absolutely secure in the knowledge their identity will never be made known.

Any question except those which have to do with medical matters; a discussion of the relative merits of religious beliefs, those pertaining to legal issues, or of a purely commercial nature, will be answered promptly.

Address your letters to The Counselor, care The Washington Post.—Editor.

By the Counselor.

I AM facing a blind spot in my life, reads a letter which came to The Washington Post the other day. "I have been a widow for the past six years with no desire to remarry. My only child is married and I live with her. I try to be considerate, do my share in household tasks and am unobtrusive. Yet my daughter and son-in-law, although they love me, do not treat me properly. I know this, and yet I hate to leave, although my savings would permit my setting up a small establishment of my own once more. What would you do? X. T.

Well, X. T., there is no room for doubt in your case. I would leave at once. Not, after a quarrel or a misunderstanding, but before one comes. Talk to the young people. Tell them that, while you appreciate their offer of a home, you must have a life of your own. Therefore, you are leaving. Do not make them feel that they have driven you away. Make them see you are simply exercising a privilege which is yours now the duties of your domestic relations have gradually been taken away from you. And you will find that a closer friendship will come between you because you have been wise enough to realize that no home is big enough for more than one family. How much happier you will be in a home of your own, with interesting work to do, not mere housekeeping for somebody else. Few women are happy without a home of their own, however humble. No place like it!

FOR the first time I have real leisure, writes another correspondent, and what is better still, money with which to make it enjoyable. I haven't had time to cultivate a hobby or a favorite pastime. Now I am looking around for something to really be interested in. What can you advise? MARY C.

My dear Mary, with leisure and money and an unsated desire to see life, it would seem that there are some happy months ahead for you. The first step will be to "encourage and cultivate your play instinct." This may seem like real work at first. But keep at it and it will become easier and easier. For the normal and the average some form of play is imperative, and the nature of the play is less important than its recreative character. The next step forward would be the finding of a hobby. Many a man and many a woman who has a hobby is serving the community as well. Enthusiastic hobby hunters enlarge the general store of knowledge. When I was a child I had an overwhelming desire to accumulate cakes of soap. After a time I had more than 300, all sizes, kinds and scents. Then the family discovered my horde, and while the percentage of cleanliness rose among the children my hobby was washed away through lack of ability to cling to my collection of soap.

A multimillionaire of my acquaintance has a mania for collecting watches. He has watches not much larger than a dime and other watches with centuries of history behind them. After a long hard day in the stock market, trying to turn millions into more millions, he takes out his watches, as least a section of them, he has more than 1,500 at the last counting and plays with them. It is rest and recreation to him and he never has to buy a birthday or wedding present—he just gives a watch on those auspicious occasions. Pick out your hobby and get to work at it, Mary.

MY life is seven days and nights a week of work. Five children in the family, little money and few amusements. My husband hates to care for the little ones and whenever I start to go out he has a 'business engagement.' Men are like that, they always have their own way and can come and go as they please. They do not have to ask; they just say 'good-by' and go. I am still a young woman—in the late thirties—yet life is slipping by me. I joined a bridge club, but I had to give it up; my husband wouldn't stay with the children.—P. E. R.

In the first place, you take things too much for granted. Try insisting just once. You may be surprised that your husband will take care of the children if you are firm about it. Life is pretty dreary for you, but it is because you permit it to be. Do not be so ready to efface yourself. You owe something to yourself. Feed your soul as well as your body. And the very best way to help your children is to keep yourself thinking normally. If you are unhappy and discontented, they will not be trained properly. Better risk a little dispute now and then with your husband, than to stay forever in a rut. Often you might leave the children with neighbors and sometimes a young girl may be hired to spend an evening with them for a small fee and you and your husband could go out together.

Do not be a husband spoiler. More harm is done in families by that attitude than in any other way. He expects to share the burdens with you, ask him to do so. Let me know what happened when you tried out your new plan.

HOW long should my child study at home? I am very anxious that he have a sturdy body, a fine constitution and plenty of healthy sport and play. Yet his teacher gives him so much home work that he is fretful, does not play enough and even his appetite has fallen off. What should I do? MRS. D. E. R.

It would seem to me that a quick decision would have to be made in this case. If home work is hurting his health and his disposition, no parent can afford to avoid the issue. After all, the question is not so much how long shall a child study after his school hours, but how much can he learn by such study.

Naturally, as the child advances in grade, the need for home work becomes all the greater. But no matter what his grade may be results, not the time, must be the criterion. Much dawdling and day dreaming will be eliminated if attention be directed to results and not to time. A mother can assist her child in home study work by seeing to it that he has a place of study that is his own. Wherever possible, this should be in a quiet spot, away from family activities and distractions. Fix a desk or worktable for him, suitable in size, and equipped with aids for study. Try to give him assistance to the extent permitted by his teachers but do not make the fatal mistake of doing it all for him. That is teaching him to be a cheat and not to face issues in life.

Another thing, be sure that the light and the temperature of the room are correctly adjusted. Eye shades can be used to shield the tender young eyes from harm and do not let your child work in an overheated room. If you do, he will become drowsy and his work will be twice as hard for him to do. It is a good idea to let a child have a play period before he starts on his home work on the general theory that all work and no play will make your Jack a very dull boy.

I AM engaged to a very jealous man and sometimes doubt if our lives will be happy together on this account. He never believes me when I tell him I have an engagement with a girl friend or have to be with my family. The other night I went to visit my sick grandmother and told him I would not be able to see him, as I would have to remain the night and help to nurse her. He telephoned my grandmother's house several times in the evening to ask if I were there. At 11 o'clock at night he rang the front door bell and insisted on coming in, in order to see if I had a caller there I would not have at my own house. He woke up grandmother and made quite a scene.

The next morning he was very sorry and sent flowers to grandmother and my aunt and apologized to me. But the next night exactly the same thing happened. I am a teacher in a high school and he is very jealous of the men professors and insists on waiting for me after school hours each day. The students have noticed it, and it is very embarrassing. Do you think I will be happy if I marry this jealous man? I love him, but he frequently makes me very unhappy. ALICE M.

Well, Alice M., you have a problem. A jealous husband or wife is not a very good source of happiness. I would have a frank talk with him and tell him that you are reconsidering your promise to marry him on account of his jealousy. Perhaps he will mend his ways.

Women Could Make New Race, New World

By Edith Johnson.

EVERY now and then women rise up and show men how much power they have and what they can do. Twice within fifteen years they have done the impossible, which is to amend the Constitution, once to put a ban on drink and drinking and the second time to get the right to vote.

Women today are more powerful than ever, and they know it. Men are beginning to find it out, too. Men, in fact, are so keenly and so uncomfortably aware of it that they wonder if this will not soon be a woman's world instead of man's.

One man recently became so alarmed about it that he willed $50,000 to an institution of learning what would use the sum to fight feminism. That no institution, so far, has been willing to accept the task and its responsibility, is significant. What the repeated refusal of the money means is that feminism is here to stay for a while, at least, and there is no use fighting it. And why should any college or university or foundation take up arms against woman's emancipation? It is merely one phase of a vast change just beginning in all parts of the world.

Having made so much progress, it is surprising women do not realize how much more they could do in directing the future destiny of the race. If they would join forces they could abolish war, make love an almost universally happy experience, usher in an era of honest dealing, bring about a redistribution of wealth and blot out nine-tenths of the crime.

How could they do so much?

It is the simplest thing in the world. To begin with, women share equally with their husbands in the natural endowment of their children who inherit just as many characteristics, physical and mental, from their mothers as from their fathers.

With that start insured by nature, mothers do from 75 to 90 per cent of the training of children, shaping their minds, their manners, their morals. Then teachers, most of whom are women, take hold of them, exercising a tremendous influence from kindergarten age to college years. Compared to the influence exerted by women, the influence of men upon any one generation is almost negligible. If women would rule the world, what more could they desire?

It is true that women can not always transmit a fine physical and nervous constitution to their children, that they do not always have the opportunity to select the best men for their mates.

Nevertheless, they could do ten times more to build their boys and girls into strong, healthy, vital men and women, fitted to live happy and successful lives and carry on the world's work. With few exceptions, mothers could insure to their children good food, proper habits of sleep and rest, exercise, fresh air, all of which help to overcome the effects of a poor heredity or make a superrace out of an ordinarily sound one.

Since modern psychology had shown us morals and temperament, one's attitude toward love, work and society are principally determined in childhood, that misguided affection warps children, that fears taught in the nursery may haunt men and women all their lives, that through cradle songs, jokes and stories boys and girls may be trained to either virtue or vice, mothers have an opportunity to make or mar their children they never had before.

WOMEN today are more powerful than ever, and they know it. Men are beginning to find it out, too.

With twenty implements for bending the twig to one they had formerly, mother can rear successes or failures, happily adjusted human beings or wretched misfits; honest, industrious citizens or brutal and dangerous crooks.

Just one generation of mothers could solve the more serious problems of love and marriage for the next generation by inculcating in them a sense of justice and by teaching them the art of love.

One generation of children reared to take the golden rule seriously would make startling changes in government, industry, law observance and family life.

With twenty implements for bending the twig to one they had formerly, mothers can rear successes or failures, happily adjusted human beings or wretched misfits; honest, industrious citizens or brutal and dangerous crooks.

Humanity has played no game sillier or more childish than the war game, at least, within recent years. Once upon a time, perhaps, brutality was necessary to the struggle for existence, for men knew only one way to protect themselves, their women and children—to fight it out.

In our day of world courts, diplomats and statesmen, eager to keep peace, war is so primitive as to be ridiculous. Most women see this if all men do not. If they would combine, they could call off the whole brutal, wasteful business, threatening to become more brutal and wasteful than ever. This could be accomplished by teaching their children how perfectly absurd it is for human beings to fall upon each other and fight with a cruelty exceeding that of beasts. They could back up such teaching by showing their children the folly of greed, selfishness and exploitation, one of the other. Of course, they would have to win over certain members of their sex who cling to the war-idea, encouraging it wherever they can.

Just one generation of mothers could solve the more serious problems of love and marriage for the next generation by inculcating in them a sense of justice and by teaching them the art of love. If they would train their boys to be good husbands and their girls to be good wives the divorce rate would fall like the mercury on a balmy day when a norther suddenly strikes.

Why don't they do it? Partly because they do not understand love themselves, and partly because they consciously or unconsciously are jealous of their children. Mother can not bear to have her son give himself fully to his wife lest he might forget her. The daughter who achieves a highly successful wifehood does not avenge her mother for what she has suffered from her own spouse.

One generation of children reared to take the Golden Rule seriously would make startling changes in government, industry, law observance and family life. And so it would be in all human relations to which so far we have paid little attention. If women would specialize for a while in human relations, what could they not do to bring order out of a chaotic society, joy into marriage, harmony into homes, peace to the world.

QUESTIONS AND ANSWERS.

Dear Miss Johnson: I have a grief that is worse than the mother-in-law problem. My wife's brother, who is a lazy, worthless fellow and who pays nothing into the family fund, has been living with us for six months. My wife and I got along well until he came. We used to go out in the evening together. Now, my wife seems to prefer the escort of her brother, although she has to pay the bills. She caters to his every whim and does exactly as he wants. I can see that he is turning her against me. If he stays much longer I will probably be ordered out of the house. IRATE HUSBAND.

Now is the time for this husband to be diplomatic rather than irate. Perhaps the brother has been offering his sister a love and devotion the husband had neglected to give her. Every woman craves endearments and attentions. If her husband fails to satisfy that craving, she may turn to the brother of whom she is fond.

Nevertheless, the husband should have a plain talk with his wife, showing her that in expecting him to support her brother she is not fair to him. He may remind her that since the brother seems to have first place in her affections he feels like an outsider in his own house. If she does not respond, the husband will be justified in advising the brother that for the good of all persons, he would better take up his residence elsewhere. A firm stand, taken by the husband, might shake the wife's confidence in the improper course she is taking. The last card would be to ask her to make her choice.

"SALESMANSHIP"—By MARY ELLEN CHASE

MR. HENRY STAPLES felt a new spring in his knees as he descended the apartment house steps and started downtown. Something of the sprightliness of his dreams the preceding night seemed to have gotten into his feet as well as into his mind. Funny how things worked out, he told himself, if you gave yourself a chance. And $15 was little enough to pay for such a chance as he had given himself.

To be sure, the full prophecy of his new course on salesmanship had yet to be realized. He had still to be called within the glass doors of the manager's office, to be met with a firm handclasp and the genial proffer of a doubled salary. But with his Saturday's advance from boys' underwear and stockings to suits things were well on their way.

He took a new and delighted interest in the sounds that issued from nearly every opened window. In their tight little living room Nora was at last listening to the morning's radio talk on housekeeping hints and recipes of the day. Extremely satisfying to him was the knowledge that she might enjoy this outward and visible sign of his new discovery of powers latent within himself!

He smiled as he recalled Charley's hurried and unwilling exit to school, his earlier participation with his father in the morning exercises which were to make them both "more manly, more fit for this game of living and of life."

Once in the store, his benevolence diffused itself among his fellow employes. He beamed upon floorwalkers, floor polishers and stenographers. He commented on the weather to Mr. Nesbit, still in the underwear; to Mr. Sims, who had sold belts and suspenders for years. It seemed impossible, now that he was so gloriously ready, to wait for his first customers.

These he saw before the white coverings were fully removed from the counters, and with that peculiar divination which his course had promised, he marked them as his own. They stood without the entrance doors waiting for 9 o'clock. There was a difference in their attitudes which Mr. Staples, now that such telling things had been called to his attention, noted at once.

The woman, small and inconspicuously dressed, stood close to the window, staring with a rapt expression upon the boys' apparel displayed there, summer things—blazers, flannels, gay shirts—interspersed with tennis rackets and golf sticks. The man stood nearer the outer doorway, his hands in his pockets, and stared, sulkily, Mr. Staples declared to himself, into the street.

Obviously the woman was to be the purchaser, a conclusion immensely reassuring to Mr. Staples, since from the careful analysis of temperament provided by his course the truth had been borne in upon him that he had been expressly fashioned to deal with women rather than with men.

He was not at all surprised when five minutes later they came down the aisle, the man several paces behind.

And Mr. Staples' cordiality knew no reserves. He gave it full swing, partly because he felt cordial, partly because he sensed an air of determination in the somewhat set face of his customer, a determination which he must combat with all the forces of persuasion and gallantry at his command.

"In selling there is no asset like extreme politeness," he quoted to himself. "Keep your reservoir filled to the brim."

Seemingly unimpressed by his welcome, the woman came to the point at once.

"I am looking for a blue suit—for a boy 12 years old."

"Certainly," said Mr. Staples. "Our stock, I may say, is excellent. Were you thinking of serge or cheviot?"

"I hadn't thought very much of—the material."

"I see. It's color you want. But material's important; take my word for that. There's a lot to be said for both. Serge may be dressier, but cheviot won't take a shine or show spots like serge. And it's newer. It's sure to be worn now by boys and men for two seasons straight."

"I see," said the woman.

Mr. Staples felt vaguely troubled as he turned toward the cases. He always liked interest in his customers. It made things go better even if they were fussy and hard to suit. He groped about in his mind for something to liven up things a bit.

"You said twelve years old? Now, that's an age to keep you guessing, isn't it? I've a boy 12 myself. They're alive to everything at twelve."

The woman did not answer. Mr. Staples did not resent her neglect of his allusion to Charley, but he had thought his last remark original. Queer how some folks expected the salesman to do it all, and yet he had been forewarned by his course of just such an attitude. Undaunted, he started on another and more direct course.

"How big a boy is he? Large for his age or small?"

"I think you'd say average," said the woman.

"It's always more satisfactory," said Mr. Staples, "to bring them along. But, of course, there's school."

"Yes," replied the woman.

Funny, thought, Mr. Staples, as he spread out four suits for her inspection, funny how little help her husband offered. He stood at the extreme end of the counter, fumbling with the buckles and straps of some knickers piled there. Perhaps he was a professor from the college on the hill. They always behaved in that absent-minded fashion, their heads deep in some crazy notion or another.

"You wouldn't want me to lay these aside now, and bring him in, say, at 4, to try them on?"

"No," she said. "I think not. I'll choose myself."

"I know just how 'tis," remarked Mr. Staples genially. "Try to catch a 12-year-old after school and there's something doing. Funny how when they get older"—

"This looks about right to me," interrupted the woman, "this cheviot one."

"You can't go wrong on that," assured Mr. Staples, "no matter what. That's genuine Scotch cheviot, all wool to a thread. My word on it, madam, and the store's guaranty. That suit'll wear the toughest youngster in this town a good two years—one year for Sunday school and the like of that, and one for common. And being cheviot, it's not going to show every spot on earth or take the shine that serge is bound to."

He lifted the suit from the counter, hoping thereby to attract the attention of the man; but he still fumbled at the buckles and straps. The woman fingered the cloth, and then with a sudden, impulsive gesture, put her hand in one of the pockets of the coat.

Mr. Staples laughed aloud.

"I see," he said knowingly. "A boy does always raise Ned with pockets. But these are tough ones and lined with the best. He won't sag these, no matter what he fills 'em with!"

For a long time, it seemed to Mr. Staples, she kept her hand in that pocket. He began to feel foolish standing there holding the suit up on its hanger.

"It's good and roomy, too," he said at last, a little loudly so that she withdrew her hand. "But there's one drawback. There's only one pair of pants to this suit. Most have knickers and longs, but this has only the longs. Most of the kids now, though, wear longs. You see in a sort of dressy suit like this they don't"—

"I am looking for a blue suit, for a boy."

He stopped, surprised at the sudden movement of the man, who walked quickly from the knickers toward the door. But he paused after a moment and, to Mr. Staples' relief, came nearer his wife. She put her arm in his and drew him closer.

"I believe," she said to Mr. Staples, and as she raised her eyes he was surprised again by the brightness of them, "I believe I'll take this very suit. He's always wanted long trousers, but I've thought them rather silly for small boys."

"They're all the rage, Madam," said Mr. Staples, relieved alike by her decision and by her increased interest, though withal puzzled a bit in that she did not seem to be speaking to him at all. "And once he wears them through, you can just combine the coat with sports knickers or flannels, and presto! he's fixed as good as new."

He was not prepared for the silence which greeted his words. A customer might at least acquiesce, he thought, in such a economical suggestion. For just the fraction of a minute he envied men of lesser estate, Mr. Nesbit in the underwear and Mr. Sims in belts and suspenders, the sale of whose wares required less tact.

"Successful salesmen," he quoted to himself, "learn to create the atmosphere in which their customers move."

Vaguely conscious though he was that he himself was moving, however blindly, in an atmosphere not of his own creating, he strove to readjust himself, to be "master of the situation."

"He'll be some surprised this noon when he comes home and finds his longs," he said, with what his book would have termed an attractive chuckle.

"We're in somewhat of a hurry," said the man brusquely, startling Mr. Staples by the first and unexpected sound of his voice. "If you'll do the suit up, please."

"Certainly."

Again he made an attempt at livening matters, at disseminating that quality called "homelike" by his course-book.

"Well, we sure must trust each other. Here, I entirely forgot to tell you the price or you to ask!"

"It doesn't matter," said the man, taking out his purse.

"Cash or charge?" asked Mr. Staples, seemingly unconscious of the pocketbook.

"I'll pay for it," said the man.

Mr. Staples consulted his price-tag.

"Twenty-nine fifty," he announced. "And I know that seems a bit steep for a growing boy. But I'll guarantee your money's worth, and if he outgrows it quick, send him in. Alterations free. And here's my card."

From his inner pocket he secured and extended a bit of new, fresh pasteboard. The man ignored it, but the woman took it.

"Thank you," she said, and smiled suddenly at him, a strange smile which Mr. Staples was at a loss to interpret. "You've been very kind, I'm sure."

"Not at all," said Mr. Staples, now secure in her thanks and in the consciousness of a good sale. "Not at all. We aim to please. I'll tell you what, madam. With a sale like this we like to throw in a bit of a gift. This spring it's a baseball, a good league number, none of your twine-and-sawdust balls. If you'll just show your slip in the sports and my card they'll give you one. Present it to the young man with my compliments."

He felt magnanimous as he began to secure the box with stout twine and wrap it in brown paper. For a moment only the crockling of the paper broke the silence.

"We're late, Margaret," the man said then, his voice high and tense, his hand pulling at her arm. "Come, darling."

Mr. Staples stared. The word of endearment seemed to him so at variance with the tone and gesture. Little as he was given to calling Nora such loving names, he rarely spoke to her in that tone or treated her to such roughness.

Perhaps the woman had not heard his offer of the baseball. He started to repeat it, and then decided not to. If these queer customers did not want something for nothing—why, the store was but the gainer.

He looked after them as they walked hurriedly, arm in arm, toward the door. It had been a good enough sale, but a queer one, one hard to dominate by his own personality.

Then he suddenly recalled an omission which must be rectified, and he hurried after them, book in hand. As he reached them the man was speaking, still in a tense, almost angry, voice.

"I told you, Margaret, 'twas crazy to do it yourself."

"Don't worry, dear," said the woman. "I wanted to. And I'm pleased about the long trousers. He's always wanted them."

"I beg your pardon," said Mr. Staples to her as he intercepted them at the door. "Even with cash sales like this the store asks for names and addresses so we can keep track of our patrons. I hope I may have the pleasure of fitting out that youngster again."

He colored a bit under the resentful gaze of the man, but recovered himself when the woman smiled again at him. The course-book was right. His temperament was made for dealing with women.

"Of course," she said, laying her hand upon her husband's arm quite as though she were curbing a restless child. "Mr. and

Continued on Page 16, Column 3

But Mr. Staples' eyes were all at once concentrated on one spot.

More Knighthood Pictures Are Wante

Personal History Of Great Knights Splendid Subject

Also Illustrations Showing Spirit of Knighthood Are Desired.

Attention, members of the Knighthood of Youth!

Your Nation-wide club, with its more thant 3,000 members in the circles sponsored by The Washington Post wants more knighthood pictures for these pages in The Junior Post.

We want pictures which tell of the spirit of Knighthood, pictures which give the individual histories of certain knights remembered by mankind for their great deeds and drawings showing some part of the Knighthood plan which appeals to you.

Nothing makes a newspaper or a magazine more attractive than pictures and we depend on you for the supply for these Knighthood pages in The Junior Post. Perhaps The Washington Post artists would draw them for us, but that would not be the boys and girls who read The Junior Post and should rejoice at this chance to see their work in print.

Many a great artist in his early days would have been overjoyed at such a chance to have his work published. Our junior artists have this opportunity and they should seize such a good chance and work hard to get their pictures, especially on Knighthood into The Junior Post.

The Junior Post would like news stories of the circles and members, too. Some of you may say, "I do not know how to get a news story." Nonsense. Just watch what is going on about you among your friends of your own age. Suppose a friend has an unusual pet, a drawing or story of the child and pet would be unusual, to say the least. Perhaps some boy you know has invented something or some girl has done an unusual bit of work or has a hobby of some kind, such as building inch-square gardens, all of which make good "copy" for The Junior Post.

Why not have helping The Junior Post as one of your knighthood adventures? Then you will not only have the pleasure of helping, but you will see your stories, poems and drawings in this paper.

Boys and girls have a fine chance to learn interesting things nowadays. One of the big lessons is that they can not depend on grown-ups for their own good deeds. You must work it out for yourself, one and all. Mother and father and teacher can point the way, none better. But they can not do the actual work for one. They can not play your game. That is up to you.

The Knighthood Clubs have grown up because of a new responsibility felt by the boys and girls of the country. They know they must learn to stand on their own feet; that they have definite tasks to do and things to learn, and no one can do this for them.

The knighthood reminder cards and button have been made to help boys and girls. They are not in any sense a check imposed by your parents or your teachers upon your actions. A reminder card is your own record of your own progress, kept by yourself. All The Junior Post editor wants to do about it is to look over this reminder card now and then and give you the buttons of your new ranks along the highways of knighthood.

The time is coming when schools are going to close for the year. I hope our knighthood circles are planning some special plays based on knighthood themes for the closing exercises. Many fine playets have been written about the Knighthood of Youth. The Junior Post printed a number of these playlets, and by special permission of the National Child Welfare Association, which created the Knighthood of Youth, our boys and girls may use them whenever they wish. This is a real privilege, and one I hope you will take advantage of.

Knights of the Round Table.

With a ready smile and a friendly word Donald presented the battered hat, which he had chased for almost a block down the street, to its equally battered and forlorn looking owner.

Two men who had stopped for a moment in the doorway of an office building watched the drama.

"He showed as much courtesy to the poor old fellow as though he was the President of the United States," one of the men remarked.

"Proving," returned the other, "that Knights of the Round Table exist in every age and clime."

JEANNE DULIN.

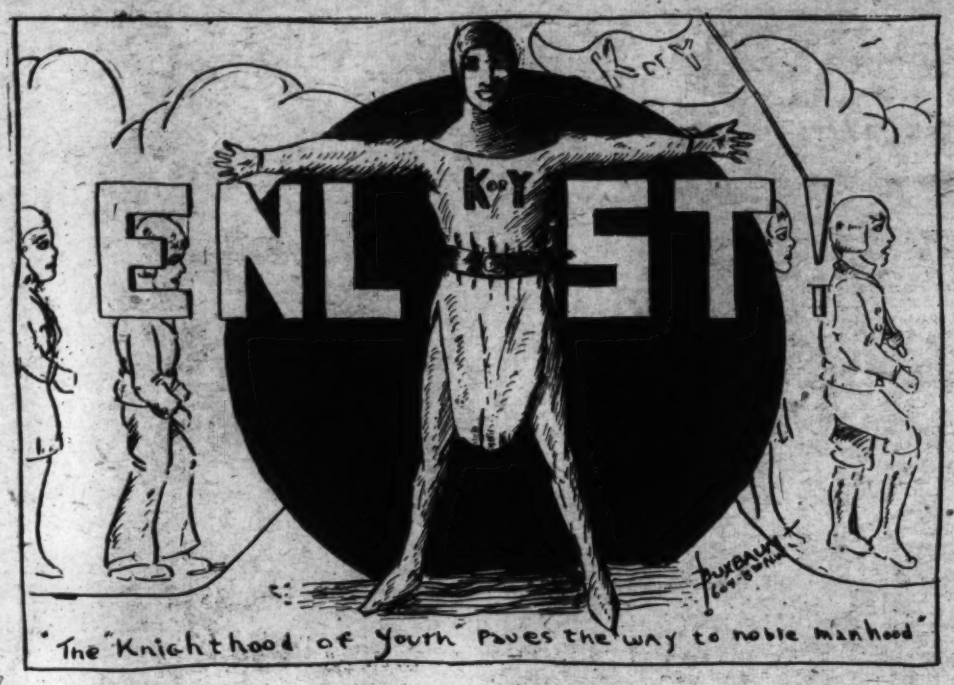

Franklin on List Of Great Knights Serving Mankind

Patriot of Revolutionary Period Accomplished Much for U. S.

Benjamin Franklin shines forth not only as the knight of the printing press but as a great statesman and a great philosopher, who has added much to American laws and American literature.

Like most men who have been successful, Benjamin Franklin studied and worked while he was a boy and worked hard all his life.

Young Benjamin Franklin used to help his father in his business as tallow chandler and soap boiler, important occupations in the early part of the eighteenth century. The people did not have electric light or gas to see by, but had to use candles and could not go to the corner drug store as we do for soap.

Young Benjamin Franklin dreamed many dreams of the outside world. So Benjamin's father put him as an apprentice to his half brother, James, in Boston. Here the lad, who was to one day be one of the greatest men of letters of his day, studied hard and worked hard and when his brother established a newspaper, young Ben had much to do with it and gave his brother many very good ideas.

But this young knight still wanted to make his way in the world by himself. He went to New York and then to Philadelphia and there conceived the idea of a printing firm all his own. In those days printing equipment had to come from England, so this young knight of the printing press made his way to England where he found many dragons in his way. He had little money and no friends.

Instead of sitting down and worrying, Franklin went to work as a printer, all the time studying and trying to meet and meeting great men of letters. When he got the opportunity to return to Philadelphia he did so.

He had learned much in England and could see very clearly what the people of his own country wanted to read and what they should do in the way of laws and running the country.

But he never lost sight of his goal, a printing plant in Philadelphia, which in that day, of course, meant a newspaper too. When the chance came to publish a newspaper, he made his paper amusing, as he had discovered that in that day as in this, people wanted a paper that amused and instructed them in addition to giving them the right news.

All the members of the Knighthood of Youth know about Benjamin Franklin and his kite and how he found a theory of electricity which has been useful to the world ever since.

In that day, as in this, men did not think the same way about many things, but Benjamin Franklin, who had a particularly brilliant political career, would not allow himself to be persuaded that any thing was good for his country or his fellow countrymen unless he really thought they were.

This knight of early American history has left a brilliant name on the history of the United States as a statesman and man of letters, yet few knights of his time found so many dragons in the way as he did. Many accusations were hurled against him but they have been proved not true. The biggest dragon he had to face was the dragon of being misunderstood, for like many other real leaders Franklin thought as the men who lived hundreds of years after. No matter how history may point a finger at his weaknesses, as it may do in books you will read when you are older, the fact remains that Benjamin Franklin added much to the councils of the early history of our country and that he had a wide vision and a creative mind.

ELVES OF FAIR PLAY

A Serial Story for The Knighthood of Youth

INSIDE of the gate of the Elves of Fair Play Paulina, stared with astonishment. Every tree and bush and even every flower looked as if it had been carefully measured. The trees in the perfectly square park were not as Paulina had been used to seeing, tall and short trees all growing together, but each row was exactly the same height just as though a gardener had cut them off with his clipper like those at home. Each flower on the perfectly square bushes were perfectly square or perfectly round, and the brook that ran through the park ran in a straight line most of the way and turned in a square turn exactly in the middle to come out in the exact middle of the park. Paulina had not paid particular attention before, but now she noticed that Perfectly Fair, the scout of the Elves of Fair Play, who had been with her and her twin on their adventures in Elf Land, to keep a perfectly fair record, had a perfectly round face, perfectly round eyes, a perfectly straight mouth and his clothes also looked as if they had been made out of square pieces of goods. So for that matter, did Plain Facts, the Girl Scout of the Elves of Fair Play.

Paulina remembered her mother said it was rude to stare when you went visiting, and stopped just in time, for down the perfectly straight road came a perfectly square car with round wheels, of course, and sitting in the car was a man who reminded Paulina of the grocery man at the corner, whom mother said was so very reliable and dependable.

"Oh," whispered Paulina to Smiley, the Boy Scout of the Elves of Good Cheer, "how very round his face is and how honest he looks and how straight he looks before him. And see his clothes they look—almost—almost——"

"Almost like square cloth boxes of different sizes," said Smiley cheerfully, "well in this valley they are very particular about getting things very square and very round and to have every thing done in a fair and open way."

"I know—that is, I can believe it," said Paulina breathlessly watching the square car of Lord High Honorable Honesty-Honorable coming down the straight road. "Who is the lady with him?"

"Oh that," said Perfectly Fair of the Elves of Fair Play, "is Lady Loyalty Honesty-Honorable."

"She looks nice," said Paulina, "and her face is round as the moon, too."

"Yes, of course," said Perfectly Fair who was adding up all the astonished stares of Paulina and all the questions she had asked since she had come into the gate of the Valley of the Elves of Fair Play.

Sir Always Cheerful and Lady Hilarity Good Cheer of the Elves of Good Cheer hurried forward as Lord High Honorable Honesty-Honorable and Lady Loyalty Honesty-Honorable got out of their car.

"Why," said Paulina in astonishment, "they seem to know each other well and are so glad to see each other."

"Of course," said Smiley cheerfully, "they all belong to the same organization to make the world better and do lots of good work."

"To be perfectly fair," said Perfectly Fair, "fair play, honesty and honorableness, family traits of the Lord and Lady of the Elves of Fair Play, and cheerfulness and friendliness and high spirits and joy, family traits of Sir Always Cheerful and Lady Hilarity Good Cheer, always make the world one million two hundred and thirty five billion times better when they meet."

"Do you know," said Paulina to Smiley, "I think he is right. Of course, I am still as worried as I can be about Paul being with the Count of the Raised Eye Brow and back of the icy fortresses of the Elves of the Raised Eye Brow. But just since Sir Always Cheerful and Lady Hilarity have met Lord Honorable and Lady Honesty-Honorable I am sure that every thing will be all right."

"Of course they will, of course they will," declared Perfectly Fair, "for all the cheerfulness and all the fairness in the world combined together is sure to win. Just add it up and get a percentage as I have in my little book and you will see I am right."

"Of course," said Paulina, "I believe you, but I do wish Paul could be here now. It does seem a long time since we were the size of a boy and a girl and were sitting in our seat in the fence back of the garden."

"He will be, he will be," said Smiley.

Paulina was staring again although she knew it was rude, for the honor brigade of children of the Elves of Fair Play marched up the road, each one stopping to measure his way with a ruler very much like that of Perfectly Fair's, every few feet—every few Elf feet—Paulina explained to herself. Then the blue birds of happiness that had flown into the valley of Fair Play with Paulina and the rest were seated on the perfectly straight limbs of the perfectly square trees in perfect rows just as though they knew that they must measure their distance in the Valley of Fair Play. As the birds sang the children of the elves of Fair Play climbed the trees to measure the notes and write them down in little books, just like the one Perfectly Fair always used. V. P. W.

(To Be Continued.)

THE JUNIOR

"YOU seem a little out of breath," said the pilot of the airship as the Cursent Events Editor sank in the seat in the cockpit all ready for the weekly tour of inspection through the air.

"Well, to tell the truth, I am," laughed the editor. "I have been 'following Hoover.'"

"Following Hoover," said the pilot in surprise, "for what?"

"Well," said the editor with a grin, you see I have been part of the group of newspaper men who have gone everywhere with the various Presidents, what we call 'following the President,' up to the time I was made editor. So I filled in for one of the boys who wanted to go home on a vacation over the week-end in following Hoover and getting the news about him."

"So that is the reason you are so out of breath," said the pilot, "I judge that President Hoover must go about fast."

"Well, he has this week-end anyway," said the pilot. "After planting a tree in the White Grounds for the American Tree Association as part of its program for planting 10,000,000 trees in honor of the birth of Washington. President Hoover and Mrs. Hoover and their party got on the Sequoia, inspection boat of the Department of Commerce, and went down to Cape Henry to help the Governor of Virginia and others to celebrate the landing of the white colonists in America in 1607."

"I read about that," laughed the pilot. "I understand it rained."

"It poured," replied the editor, "but President and Mrs. Hoover were good sports and did not seem to mind getting soaked to the skin. Mrs. Hoover's hat of blue straw was ruined and so was that of the President."

"I read about that, too," said the pilot as he drove his ship about the beacon light on the Washington Monument, "but I understand the State of Virginia is going to give him a new one."

"Just like Virginia," said the editor. "But the President was so good natured about getting wet, I guess he made a good impression."

"Both he and Mrs. Hoover seem to enjoy things they go to, any way," said the pilot. "I saw Mrs. Hoover at a Girl Scout benefit, and she seemed to be having such a good time. And again I saw both President and Mrs. Hoover eating a 24-cent dinner served in the Little House of the Girl Scouts by Girl Scouts last week."

"And a good meal they had, too, I have been told," said the editor, "and they seemed to enjoy it." That Little House is a homelike place, any way, and it was wonderful of Mrs. Hoover to secure it years ago for the Girl Scouts, after it had been used for a Nation-wide Better Homes week observation."

"It still is," the pilot said, importantly. "My niece belongs to a troop, and she tells me that it is modeled after the home of John Howard Payne, author of 'Home, Sweet Home.'"

"Then on Tuesday" the editor was determined he was going to tell about the busy man, President Hoover, "the King and Queen of Siam arrived in Washington and President and Mrs. Hoover received them at the White House, and then, because they are royalty, as soon as the King and Queen left the White House they got in an automobile with their aids and went to call on the king and queen in the beautiful home of Mr. and Mrs. Larz Anderson on Massa-

Recruiter

For Membership in the Knighthood of Youth Editor, The Wa

Please enroll my friend ..... in the Knighthood of Youth. Incloe reminder card for my recruit:

Name .....

Address .....

Rank in Knighthood .....

To Be Filled Ou

I pledge myself to be strictly honest

Name .....

Parents' Names .....

Age..... Date of birth.....

Address .....
Street. City

Grade in school.....Name

Date of filing application.....
I do (or do not) read The Junior P
I earned the money for my membe

.....
(Explain in detail just

for Reproduction in The Junior Post

OST AIRSHIP

husetts avenue, which was the royal palace during their stay."

As they circled over Arlington National Cemetery they saw the United Daughters of 1812 putting a wreath on the grave of the Unknown Soldier.

"These patriotic women's organizations do lots of good keeping up the standard of patriotism in this country," said the pilot." I was much impressed at the service the Daughters of 1812 held at the National Cathedral last Sunday when they unveiled a memorial tablet to Francis Scott Key who wrote our national anthem the 'Star-Spangled Banner' during the war of 1812."

"See the dogwood," exclaimed the editor, gazing down at the trees laden with dogwood blossoms shining out among the green trees that border the Potomac. They are beautiful."

"Of course they are "said the pilot" and they seem even more beautiful this year in Virginia, Maryland and the District of Columbia."

As they flew back across Washington on their way to New York, to watch the throngs enjoying the first of spring in the parks, they spied Uncle Sam's newest undersea fighter —the submarine V—376 feet long, in Washington Navy Yard.

Then, across the seas, they flew to London to learn that King George is better and to watch the picturesque boats on the English Channel as they crossed to France. In France they saw the latest spring models for women's gowns, but did not stop as they wanted to accompany the Graf Zeppelin on its flight over Egypt. Up the Nile and back the airship flew after the Graf Zeppelin and finally landed with it at the airport in Cairo. As they flew over Bombay they caught sight of Mrs. Hattie Bell Johnston talking to Mrs. Gandhi as she sat hard at work spinning. Mrs. Gandhi, the wife of the most important man in India, told her American visitor that she should spin her own clothes and become free.

"That lady down there in the pouring rain in the oil skins fishing certainly knows how to fish," said the pilot. "Just see her land that big fish."

"Of course she does," said the editor. "For she is known as Europe's royal fisherwoman, The Queen of Jugoslavia and daughter of Queen Marie of Roumania."

Spring.

To me, spring is the most beautiful and cheerful season of the year. Not that I do not enjoy the other seasons, for I do, but because it is so pleasant to see the green trees and plants and hear the birds singing after a cold, bare winter.

I can hardly recognize my environment as now everything has budded out and turned so pretty and green. It seems as if it did so over night.

The crocus has already bloomed, but the jonquils and daffodils are reigning in all their golden splendor. The lilacs are about to burst into bloom, while many other shrubs and flowers have already done so. The robin has been here for some time, but as yet, I have not seen at least one wren. Also, the trailing arbutus and violets are sending us their enchanting fragrance.

Lately, I have been feeling slightly lazy, but most likely it is spring fever.

AUDREY GRANINGER (age 14).
Falls Church, Va.

s' Blank

Knighthood of Youth.
hington Post, Washington, D. C.:
.....
d find 5 cents for Page button and
.....
.....
.....
.....
by Applicant.
filling out my reminder card.
.....
.....
.....
.....
County State.
of school.....
.....
at each Sunday.
ship by
.....
what work you did.)

GUESS THE FLAG CONTEST

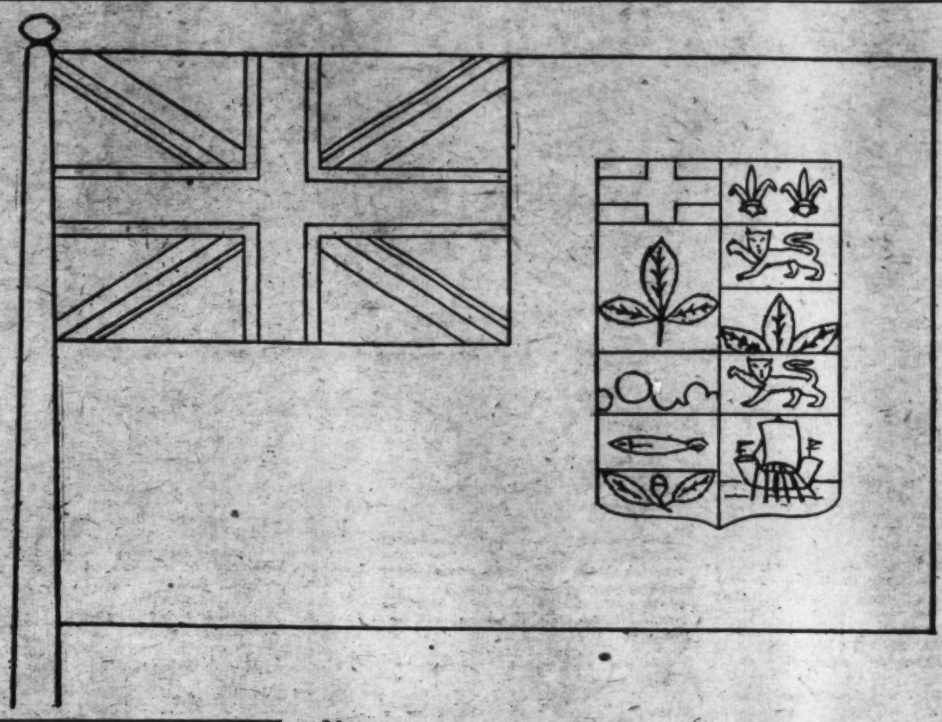

Name .....

Address .....

Age ..... School .....

Rules for Flag Coloring Contest

Rules and regulations for submitting drawings in the "Guess the Flag" contest.

Any boy or girl between the ages of 6 and 18 years may enter this contest.

All drawings must be submitted one week from the Monday following publication of the outline of the flag to be colored.

All drawings must be addressed to The Junior Post Editor, Washington Post, Washington, D. C.

Announcement of prize winners will be made each Sunday for the contest published two weeks previously. The prizes are $1 in cash.

Drawings may be colored with either crayons or water colors, and must be in the exact colors of the flag of the country represented in the outline drawing.

Winner of April 19 Contest

The flag was that of Morocco, and the winners were:

First prize—Wilma Natalie Riley, 611 Park road northwest.

Second prize—Frank Henry Davis, Front Royal, Va.

Those of you who were fortunate enough to attend some of the sessions of the Children of the American Revolution annual congress meeting in the Corcoran Gallery of Art must have noticed with what great care the young delegates handled the American flag. It was carried by flagbearers proud to have that duty assigned to them. For the boy or girl who would not be proud of carrying the American flag would have something very wrong with him or with her.

That is one of the reasons why in the Washington and other schools of the country each morning the beautiful salute to the flag is given, with its stirring pledge: "I pledge my allegiance to the flag of the United States of America and to the republic for which it stands, one Nation indivisible, with liberty and justice for all." It makes one feel better just to hear such a noble sentiment recited about the flag and to the flag and, best of all, it makes one rejoice when he knows our boys and our girls are living up to it in their daily lives.

When you look at the flag of your country, respect it and love it and try to be worthy of it.

Of course, boys and girls in other countries are quite as proud of their own flags, and properly so. For you can not fail to love your own flag and have a right attitude to the flags of other lands.

That brings to mind the beautiful poem written by Edward A. Horton about the flag. He called it simply:

THE FLAG.

Why do I love our flag? Ask why
Flowers love the sunshine. Or, ask why
The needle turns with eager eye
Toward the great stars in northern sky.

I love Old Glory, for it waved
Where loyal hearts the Union saved.
I love it, since it shelters me
And all most dear, from sea to sea.
I love it, for it bravely flies
In freedom's cause, 'neath foreign skies.
I love it for its blessed cheer,
Its starry hopes and scorn of fear;
For good achieved and good to be
To us and to humanity.

It is the people's banner bright,
Forever guiding toward the light;
Foe of the tyrant, friend of right,
God give it leadership, and might!

To the north of us is a friendly nation that has a beautiful flag of which it is very proud. We print that flag outline today and I hope that some of you will be able to visit that country. There is a great international bridge now running between it and the United States, which was dedicated by the Prince of Wales some years ago.

The people of this country speak English and many of them came from England to settle in this new country. It is a prosperous nation and in the World War many of its people went overseas to serve with the British in the war for freedom.

Can you guess what country it is? It should be very easy, due to the fact that I said it was north of the United States, and all of you should know by what country the United States is bounded "on the north" as The Junior Post editor used to say in school.

The field of this flag is bright red and the color of the sky and crimson are in the symbol in right upper field. The emblems in the shield on the left side are maple leaves, lions and crosses. If you know to what country this flag outline belongs, get a picture of the flag and you will see what colors should go into the shield.

THE STORY BOOK LADY

"MOTHER says she hopes we will be able to find some nice book for her to read to us at bedtime," said golden-haired Eleanor as she trudged along with her tiny brother, William, with the Story Book Lady on the way to meet the members of the Knighthood of Youth and The Junior Post Writers' Club at the end of the Fairy Tale Bridge, which leads to Story Book Land.

"We will make a special search for just that kind of a book, dear," said the Story Book Lady as they crossed the bridge and stopped to speak to the Gnome who keeps the gate to Story Book Land. The Gnome, as usual, took off his green hat with the scarlet feather on it and his grandsons Blick, Flick and Little Mick, who were all ready to go on the pilgrimage to Story Book Land took off their green hats with the scarlet feathers on them and bowed, too.

"So you want bedtime stories," laughed the Story Book Fairy as she came along in her dogwood airplane with Merry and Jolly riding in apple blossom parachutes from the flower petal wings. "You should come to the Story Book Fairy Tale Land some day and the golden bumble bees will tell you real ones that will make any time of the day bedtime."

"I would like to," said Eleanor, "I will ask my mother."

"Do, dear," said the Story Book Fairy while Merry and Jolly the Story Book Fairy children laughed to themselves at thought of the bumble bee stories. "Ha! ha! ha! and Ho! ho! ho! ho!" they shouted as they descended in their apple blossom parachutes. "Do come to hear the Story Book Fairy Land stories but first you must know that the bumble bees have told lots about them to Margaret W. Eggleston and she put them all in a book and sent the Queen a copy."

"So she did, so she did," said the Story Book Fairy, "and here we are now at the very book."

"So it is," said the Story Book Lady, putting on her magic glasses. "Let me see. 'Fifty Stories for Bedtime,' by Margaret W. Eggleston (Richard R. Smith, Inc., New York)."

"Oh, I do so want to read them," said Eleanor.

"Well, do," said Lenore. "All of us will, although I am 12 and it says for children up to 10."

"But these," said the Story Book Fairy, "will amuse everybody of all ages. In Fairy Tale Land the bumble bees tell the stories and then all the children and all the other fairies tell the story to the Queen the next night. It is lots of fun."

"It must be a lovely game," said Margaret.

"Games," said a little girl standing nearby in a pretty flowered print dress and floating a big blue balloon. "Well, if you want to know about games and parties and things like that just come into my book."

"We should like to," said Anne. So in they all went and saw lots of children playing games and all dressed up for a party, sitting about party tables inside and out of doors laughing and having a good time.

"Let me see," said the Story Book Lady, putting on her magic glasses, "what this is all about. Let me see. 'Attractive Parties for Children,' by Lottie E. Fitch (Richard R. Smith, Inc., New York)."

"Oh," shouted Sally, "here are May parties, and they look like they would be such fun, and oh! there are parties for every month in the year."

"Oh, I know who that is," said Frederick as Gen. Pershing came riding down a book street. "That is Gen. Pershing."

"Yes, indeed," said the Story Book Lady as the Story Book Fairy and Merry and Jolly, flying in their dogwood airplane with the apple blossom parachutes, hurried forward to meet the great general with all the rest of the party hurrying after them. Flick, Blick and Little Mick the Gnome children, were so anxious to see Pershing up close that they rolled all the way instead of walking.

Into the book they went and they all came out satisfied, for Harold McCracken in his "Pershing, the Story of a Great Soldier" (Brewer & Warren, New York), has told of a man whom the children can look up to and respect and try to be like.

"And did you see his Sam Brown belt?" asked Tommy, breathless with excitement. "I am going to ask my daddy to buy me one."

"Whew," shouted Jack, as they came upon another book street, "mountains, real high mountains, and look at the adventures those people are having."

"Well," said the Story Book Lady, putting on her magic glasses, it is expected to find adventures in this book, 'A Fifth for the King,' for it is written by Alida Sims Malkus (Harper & Brothers, New York)."

"The high mountains are the Andes and there is always adventure crossing them and Orellana and his companions seem to have found plenty of excitement. They are discovering silver on this page, and turn to the next one. They are on the Amazon and (turning pages all the time) we can see what happens to them cruising along the coast until they reach Cuba."

Tasks Should Be Concluded Daily, Not on Tomorrow

Admiral Dewey Points Way By Course He Set for His Rule of Life.

Just at this time of the year we are thinking of Admiral Dewey and his valor and heroic services to his country. The lessons in his life are many and some of them can apply to the members of the Knighthood of Youth and their quest for character.

Admiral Dewey could say to himself at night, "I have left no task undone." Can you write the same question on your reminder cards and find an equal answer.

Do you finish the tasks which are set for you each day?

Ask yourself that question at night. One of the worst habits a boy or girl can have is to put off until tomorrow the things which should be done today.

It is so easy to do your task today. But it will be doubly hard to do it tomorrow.

In building your castles of knighthood you will find that you must win the stones for them day by day. You do not win a stone all in a minute, it has to be won by patient toil and day by day doing of your duty.

When Admiral Dewey won at the battle of Manila it was because he had built up in his life, day by day and year by year, the habit of doing what he had to do well. He did not neglect things, he got them off his mind by doing them. Whatever he had to do, he did with a will. Much of this, of course, was due to his training at the United States Naval Academy at Annapolis where a slacker, a boy who neglects his duty, is not permitted to remain.

Tomorrow think over the tasks which you must do and make a little list of them. Then as you finish each, check it off on your list. You will find this helpful and it will remind you of your work.

Then when you mark your reminder card tomorrow night you will have a chance to see how successful you have been during the day.

MITHERLESS

By PETER B. KYNE

MR. JOHN P. GRIMES, multimillionaire owner of Sunnyvale Farm, had just incurred the displeasure of old Dad Hannigan, his manager. Without consulting Dad, Grimes had purchased the standing 3-year-old stallion of the year, paying therefor the sum of $200,000. Dad was scandalized. He said:

"The trouble with you, Mr. Grimes, is that you're suffering from a rush of money to the brain. Just because Anselmo won the Futurity, the Derby and the Oaks, and some lesser stakes, you had to go crazy and buy him. Personally, I wouldn't have given a cent for him for breeding purposes."

"He's the outstanding racehorse of the American turf——" Grimes began, but Dad Hannigan waved him into silence.

"He's a throwback to an ancestor that would have amounted to something if she'd been trained and raced——"

"How do you know that ancestor was a mare?"

"Here comes Exhibit A. He'll tell you," Dad replied, and pointed to a small boy riding an ugly fiddle-headed little cayuse down the avenue leading to the colt barn.

"The pony or the boy—which?"

"The boy. His name is Bobby Jarvis, and he lives with his invalid mother on a little five-acre place about a mile down the river. On his mother's side he has a pedigree that runs back to William the Conqueror. His grandfather had one of the finest racing stables in England. Love of a horse and an instinctive way about him with horses is that boy's outstanding heritage. It comes to him direct from his mother, because his father was a timid little man who feared horses. He'd give a wide berth to a Percheron, and I've never heard of a mean or unruly Percheron. Bobby's father's interest lay in chickens, but he didn't know how to breed good chickens. Well, he died three years ago, and if it hadn't been for a small income from Mrs. Jarvis' father's estate, she and Bobby would have been hard put to get enough to eat. However, despite the strain of chicken's blood in him, Bobby is a born horseman. Yes, sir," Dad continued, "in the matter of horses, that's a most knowledgeable boy. He's been down in the meadow looking over the brood mares."

"What's his job?"

"Exercise boy. I give him $20 a month to report here at 6 o'clock every morning and ride horses until 8:30. Then he beats it 3 miles to school on that little cayuse of his. Bobby's a trifle ashamed of the cayuse, but it's the only horse he can afford. Hello, he's coming over here."

The boy came to the edge of the veranda. "Where's the new stallion Anselmo, Dad?" he piped. "I want to give him the once-over."

"Number 8 box, sonny. After you've looked him over from the outside, come back and tell me what you think of him, Bobby."

In about 30 minutes Bobby came back. "He's a grand looking big horse, Dad, and I could only fault him in front. He points his fore ever so little. Where did he get his speed? There's only one outstanding performer in his pedigree. I've run the mares down for 50 years and Maid o' the Mist was the only distance horse in the lot. My grandfather bred her, and she won him some big stakes."

Dad Hannigan glanced slyly at his employer.

"We should get some grand colts by Anselmo, Bobby," Grimes declared.

Bobby shrugged. "Maybe." "I wouldn't want any of that expensive baby myself. I'd figure I was taking chances breeding for another Anselmo." The boy turned to Dad. "Lass o' the Glen's in foal, Dad."

"She quit racing at 5, and she's 8 now. And if she does give us a colt it'll be a late foal, and I'll bet it will be a runt. And a filly too small to race and no good as a brood mare," he added. "Better start thinking up a good name for her, Bobby."

"I'll bet you anything Mother will think of a pet name. By the way, that brown colt, the Roman, is beginning to know what it's all about, Dad. I set him down for a quarter this morning, and if he didn't do it in 22, he must have done it in 21."

"Well, we'll clock him tomorrow morning if you insist, and provided the trainer is agreeable. I'm just a bit curious about the Roman myself."

"How old is that boy?" Grimes asked, when he and Dad were alone together.

"Rising 13."

"Hang on to him," Grimes suggested. "He's a runty little chap, and we may have the makings of a great jockey in him."

Lass o'the Glen was classically bred, and so was Scottish Chief. Both sire and dam had made racetrack history, not once but often, during their racing careers, and Dad's faith in Mendel's law was the sort of faith that is currently supposed to move mountains.

In May Dad enjoined the night watchman at the brood-mare barn to keep a sharp eye on Lass o' the Glen and look in on her three or four times nightly. The night watchman dropped in at the quarters of one of the stable swipes and accepted a long swallow from a quart of moonshine whiskey the latter had in his possession. Both were garrulous fellows, and one word led to another; while the bottle lasted, they wet their whistles frequently, with the result that about 10 o'clock the night watchman rolled into a vacant stall, stretched out in the sweet fresh straw and fell into a sound alcoholic slumber.

At 6:15 next morning he was awakened by a series of vigorous kicks in the ribs and discovered he was being attacked by a demon, albeit a very small demon—Bobby Jarvis, no less. And Bobby was screaming anathema upon him, calling him a faithless, lazy, drunken brute, bidding him begone. A vigorous slap from the amazed and indignant night watchman sent the boy sprawling. With tears streaming down his cheeks, Bobby picked himself up, ran for a pitchfork. The night watchman fled, with Bobby pursuing him down the road.

Dad Hannigan, emerging from his cottage, beheld the rout. "What do you mean by running my night watchman off the job?" he demanded, as the boy came back.

"The dirty animal got drunk with that swipe Henry, and never looked in on the Lass. And she's had her foal and she's dead!"

Dad cursed under his breath and ran to the barn. Outstretched in the bedding lay a tiny mare foal, wet and chilled, scarcely alive. It was about an hour old, and had not had strength enough to get to its feet. Lass o' the Glen lay dead beside the foal.

Dad and Bobby gazed upon the sad scene in silence a minute; then Dad went out and telephoned John P. Grimes the doleful tidings. In about five minutes Grimes came over in dressing gown and slippers.

"What happened?" he demanded, and Dad explained: "She was raced hard for three years. While I feel badly at losing the Lass, still she isn't much of a loss. Her racing days ended when she bowed a tendon, and as a brood mare she was a washout. Look at that rat she's left us. Not worth bothering with, eh?"

"Unfortunately, no. Born on June 7, racing rules make her a year old on January 1. She can never race as a 2-year-old, and I'm confident that even if she lives, she'll be a little bit of a thing without any constitution."

"I think you're right, Hannigan," said John P. Grimes. "Knock her on the head."

"Oh, no! Please, please don't do that," Bobby Jarvis quavered. "If you don't want this filly, give her to me."

Grimes and Hannigan exchanged swift glances. Hannigan had ruthlessly sacrificed many a runt thoroughbred rather than rear it and sell them for a park riding back, even at a profit, for it is a poor advertisement for a thoroughbred stock-farm to have somebody riding one of its classically bred animals, but weedy-looking and incapable.

"Ordinarily," said Dad Hannigan, "I'd knock this filly on the head; but in this case, Mr. Grimes, I don't think the advertising will affect us."

"Very well, son, you may have her," Grimes assented. "And now that she's yours, what are you going to do with her?"

"I'm going to take her home and raise her on a bottle, sir."

He disappeared with the alacrity of a tin-canned dog. Dad Hannigan sighed. "That boy has always wanted a thoroughbred horse. It's been the dream of his young life."

Dad Hannigan carried the foal into the living-room of the Jarvis cottage and stretched it out on some old quilts before the open fireplace.

Bobby turned his big eyes on his mother. "She's by Scottish Chief out of Lass o' the Glen, Mother," he said. "And she's got to have a Scottish name."

"We'll call her Mitherless, Bobby. The Scotch say mither instead of mother, and this filly has lost her mither, so she's Mitherless."

Mitherless lived. She was a thoroughbred, endowed with the courage of one of the great Arabian stallions from which the thoroughbred has sprung. When they got her on her feet, she slumped to the floor; but when they stood her up again, she leaned against Bobby and trembled, but did not fall. "Foals are born blind, you know," Dad explained. "Their eyes admit light, but they can not make out objects around them for a few days after birth. That's why they are so clumsy and go blundering about colliding with things. Mitherless must have exercise, so you'll have to have a place where she can blunder about but without hurting herself.

Just back of the kitchen there was a lean-to room, formerly occupied by a hired man when the Jarvis family could afford one. This room the boy and his mother carefully padded with straw and sacking, and scattered a foot of clean new straw on the floor, while Mitherless slept before the fire in the living-room. When her quarters were ready, they fed her again, lifted her up and noted that she could now stand alone.

"She'll live," Bobby assured his mother pridefully. "It takes more than a bad start to kill a thoroughbred."

And to the amazement of all hands at Sunnyvale Stock Farm, Mitherless did live. She spent her days in the sun in a tiny grassy paddock and her nights under cover. Then slowly her appetite increased. But her growth was negligible; indeed, when she was three months old she was no larger or friskier than the average foal of three weeks.

"She got off to a bad start," Bobby would explain to his mother, "so I don't expect much of her now."

He no longer came to Sunnyvale Stock Farm after school let out. Mitherless required all the time he could spare for her.

Although she was a pet and the boy's pride and joy, she was not treated as one. No sugar or other unnatural foods were ever permitted her. Dad Hannigan looked in from time to time and gave him sage advice, for what Dad did not know about horses just wasn't worth knowing.

When she was seven months old Bobby at Dad's suggestion, stabled her in the barn. Mitherless carried her winter coat into late June, and even when she lost it, she lacked what Dad Hannigan called bloom. She looked a bit rough and not rounded out—a trifle thin always, although she was active enough and very alert.

As a yearling she was very much undersized, but Dad Hannigan admired her conformation. About this time Bobby bitted her with a light smooth bit, and she carried it in her stall until she grew accustomed to it. When she was eighteen months old, he strapped a folded blanket on her with a surcingle, to accustom her to being girthed; and when she was full two years old and about the size of the average yearling, he sprawled across her one day in her stall and found that she made no objection, beyond squatting a little. Then he rode her bareback and at a walk around the paddock—she was broken before the boy realized it. She had all the fire of her royal ancestry, but her manners were faultless.

Whip or spurs she never knew. Bobby trained her to respond instantly to the pressure of his young knees; but he trained her also to respond to his voice. To break her into a gallop, he merely took a firmer grip on the reins, leaned slightly forward and cried sharply: "Scat!" And promptly Mitherless broke as her ancestors had been wont to break at the starting gate.

The boy rode her eight miles daily—four to school and four back. It was a rough country road, so he walked her or jogged her very gently until he came to a half-mile stretch of wide, flat road that had been ballasted with decomposed granite, which, breaking into fine particles, offered good footing. On this stretch, going to and returning from school, he would set Mitherless down for a gallop. She had balance; she was sure-footed; and she liked the running.

Shortly after she became officially, if she was ever to be raced, a 3-year-old—although in reality she lacked six months of that age and looked a scant 2 years old—Mitherless commenced to grow. She began to broaden, to show more fire and eagerness, although to the eye of the inexperienced horseman she was a runt, a failure, a horse just not quite there.

* * * * *

In September Gordon J. Proctor came down to Sunnyvale Farm to look over the yearlings with a view to trading John P. Grimes out of half a dozen of the best. A rich man, this Proctor, and a skilled horseman. He owned a racing stable—not a very large one, but quite filled with useful horses. He brought a young setter down to Sunnyvale Farm. And it was while watching his dog point quail in a little patch of cover beside the road that Bobby traveled daily to and from school, that he first met the boy and Mitherless.

Proctor saw them go by like a golden streak; he ran out into the road and gazed after them; with satisfaction he observed that the boy's hat had blown off and that the lad must, perforce, ride back for it.

"Nice little filly you've got there, son," he greeted Bobby affably. He stepped up and appraised Mitherless critically. "Not a drop of cold blood in this one," he declared. "I'll be hanged if I can fault her anywhere. And she's fast for half a mile at least. Boy, this one is a sprinter."

"She's Mitherless, by Scottish Chief out of Lass o' the Glen, she by Whusky Neat out of Maid Marion, and he by——"

"I know the stock well. None better. This little keepsake isn't yours by any chance, is she?"

"Yes, sir, she belongs to me. Mr. Grimes gave her to me."

"Well, you haven't got much horse, but what you have got is all horse. I think she's a true galloper."

"She's in training now," Bobby said.

"Goodness gracious, son! Why?"

"Because I think she's very fast, and I've got to find out. The best horse in the Sunnyvale Stables is the Roman. But I think my Mitherless can outrun him at the mile, although she shouldn't be run more than six furlongs or seven-eighths of a mile. Some morning when his rider sets the Roman down for a mile, I'm going to be there with Mitherless and show him up."

Proctor's hand came up and caressed the boy's. "You're like your horse, son. You're a thoroughbred. You'll race for glory as quickly as you will for money. You've got love of horses in your blood, I can see that."

"I get it from mother's people."

Proctor appraised the boy no less carefully than he had Mitherless. "You revive an old memory," he murmured. "Your eyes—What's your name?"

"Bobby Jarvis, sir. My grand-

Bobby leaned forward a little and cried, "Scat!" Before the boy on the Roman could move out, she was two lengths in front.

father had a racing stable in England."

"Is your mother living, Bobby?"

"Oh, yes sir, but she's not very well. She's never been well since I was born."

"That's very unfortunate. Where do you live?"

Bobby pointed to the little white farmhouse across the fields.

"See you sometime around Sunnyvale Stock Farm, Bobby; I'll be a guest there for two weeks."

About 10 o'clock next morning Proctor drove up to the Jarvis farmhouse. Bobby's mother was seated on the sunny veranda. He raised his hat and queried: "Mrs. Jarvis? Bobby's mother?"

Her waxen hands fluttered a little. "Yes, Gordon, I'm Bobby's mother. I'm not surprised at your failure to recognize me. I—I've changed."

He hastened to her side and took both her hands in his. At last he said: "Oh, my dear, my poor dear Polly! I didn't know—and yet I should have suspected. The boy has your eyes." Then he drew a chair beside her and sat gazing at her.

"Widow?" he queried presently. She nodded.

"Married, Gordon?" she countered.

He shook his head. "Never had any desire to after I discovered I couldn't have you." He smiled, but not bitterly. "I must be a one-woman man."

"What business are you in, my dear friend?"

"Oil—only I'm retired from business. I have an avocation now. I race horses."

"So you settled down! I'm glad, Gordon."

He possessed himself of her hand. "Is it too late, Polly?" he asked.

She bowed her head gently in affirmation.

"But I can give you such care, Polly," he pleaded.

Her brimming eyes were lifted to his. "It's so long since we were young, Gordon. I made a mistake, but I haven't commenced to complain at my luck as yet. I'm broken down. I have a bad heart—and I'm still proud. I wouldn't be a burden on any man."

"So be it, Polly. It's possible for you to be very kind to an old friend, isn't it?" She nodded. "Let me foot the bills," he pursued.

"You can't do anything for me—not that I wouldn't permit you to, but I'm beyond doing for. You might keep an eye on Bobby when I'm gone, though."

"That's a bet," he managed to answer. Then with an effort: "I called to see you about Bobby and his filly Mitherless. I want you to let me have them both for a couple of months. I want to take them both out to Agua Caliente, in Baja California, in December. There's an eighty-one-day race meeting out there, and I'm shipping to it. I can put Mitherless in with my horses, and I'll take Bobby in my private car. He'll have to ride Mitherless, of course—I'll get him an apprentice license. May I have them both, and will you be my guest at Agua Caliente and see the filly put the Jarvis family where the wolf's howls can not be heard?"

"I'll think it over," said Mrs. Jarvis. And then they talked of other things.

Bobby had been training Mitherless himself, under the direction of the Sunnyvale trainer, and in November she was as fit as could be. Gordon Proctor came down to Sunnyvale and egged John P. Grimes into a match race at a mile, on the Sunnyvale training track, between his great 4-year-old, the Roman, and Bobby's Mitherless. He bet Grimes $5,000 on Mitherless, and that concluded the deal. Grimes would not permit that easy money to escape, so on a windy, rainy morning with a slushy track they sent them away. Mitherless, with Bobby up, and carrying 96 pounds, flashed under the wire an open length in front of the Roman, although she was tiring at the finish. A mile was her limit, and she could do it, but she couldn't be asked to do it very often.

Grimes was thunderstruck. "I'll give you five thousand for the filly, Bobby," he almost pleaded. "That's a lot of money for a boy."

"Make it twenty-five, and I'll consider the offer," the boy flashed back at him.

"Very well, twenty-five thousand," said Grimes.

"Fifty thousand," said Proctor, and Grimes would not meet the figure. He walked away in a huff; and Proctor, leaning up against the little clubhouse, indorsed Grimes' check to Bobby. "I bet the money for you, Bobby," he explained. "If we'd lost, it would have been my bet, but since we won, it's yours—and your mother's. Now cool your filly out, and tomorrow we'll ship to Agua Caliente. Your mother has agreed to come too. Do her a lot of good to see horses race again."

At Agua Caliente, Mitherless was stabled with the Proctor horses and resumed her training; but at Proctor's insistence Bobby did not set her down in her morning workouts at the track; or if he did, he held her under wraps. Proctor had resolved not to advertise her until he had to.

They entered her first in a maiden race for 3-year-olds at five furlongs. Bobby brought her in a winner by half a length, to win an $800 purse. It was a Sunday race, and the usual big crowd was there. Little Mitherless had not even been mentioned by the tipsters, and the public had plunged on the favorite. Proctor had bet for the owner. The machines paid $28.40 for $2 tickets!

That same week Mitherless ran in a six-furlong race and was again victorious by a head, but in an indifferent field. She had gone to the post at a price of 2 to 1, and was even money on her next six-furlong start the week following. Each time she ran, Bobby cashed a thousand-dollar bet. Long before the Governor's handicap was run, he and Mitherless had achieved considerable fame as a one-horse stable, owned, trained and ridden by a 16-year-old boy. Moreover, the public was quick to realize that whenever Mitherless was entered, she was ridden to win and had a very fine chance to win in her class, which was accepted as a six-furlong limit.

There was, therefore, considerable surprise and not a little disappointment when her name appeared among the list of entries for the Governor's Handicap, which was to be run at a mile. The tipsters declared the gallant little filly was being asked to do the impossible, and when the weather indicated a fast, dry track for the race, John P. Grimes remembered his great colt the Roman was far more at home on a dry, fast track than in the mud. And it was in the mud that Mitherless had beaten the Roman in that private match race back at Sunnydale Farm. So he entered the Roman, who was picked to win by the tipsters.

Fifteen high-class horses, known to be hard to beat at a mile, went to the post with little Mitherless, while Proctor stood in the betting-ring gazing up at the bookies. He noticed that the Roman was being quoted at 6 to 5, while Mitherless was 10 to 1. He smiled. Every dollar Bobby had in the world he had given to Proctor, who, too prudent to beat the price down by wagering it at the tracks, had had his betting commissioners place the money in half a dozen cities. He had placed $7,000 to win, but just at the last he decided to play safe and scattered seven thousand dollars' worth of finger bets among seven bookmakers on the Roman to place.

He sat with Bobby's mother in the clubhouse veranda and watched the field milling at the post. The Roman was "acting up," but finally the field got off to a fair start, with Mitherless fourth and the Roman sixth. The boy on the Roman had orders to get out in front as soon as possible and make the pace, for Grimes and Dad Hannigan knew the powerful colt had sufficient stamina to last.

At the quarter he was in third place, with Mitherless second, on the rail. At the half he moved up to first place, and the field, with the exception of Mitherless, commenced stringing out behind him. But Mitherless had her little head at his saddle-girth, and Bobby still had the rail. The boy on the Roman glanced back over his left arm and grinned at Bobby, for the Roman had not yet been extended; the boy was saving him for the homestretch, and although Grimes' trainer had told him that Mitherless was the contender, he did not believe it. He was certain the race would begin to tell on her at the three-quarters; he planned to set the Roman down at the seven-eighths pole and ride the filly out.

But at the seven-eighths pole Bobby took a firmer grip on the filly's head; he leaned forward a little, thumbed her on each side of the neck and cried shrilly "Scat!" Before the boy on the Roman could move out, she was two open lengths in front of him, and though he flailed the Roman and began to even the interval, the fact was that he had made his run too late, and Mitherless, stretched to the last bit of speed in her brave little body, managed to last and passed under the wire to win by a head.

Bobby pulled her up and walked her back to the judges' stand, where he stripped her, while one of Proctor's swipes blanketed her. As the boy came out of the scale-room after weighing in, he noticed that the filly had dropped her head. It was coming down slowly; his quick glance took in a slight trembling in her quarters; he dropped his tack and ran to her head. Slowly the silky nose came down on his shoulder, lower, lower, pressing the boy down; then little Mitherless heaved a great sigh, went to her knees, rolled over and lay very still, while Bobby knelt with her small, beautiful head in his arms, and through a gust of tears watched her brave brown eyes grow dim.

From his seat on the clubhouse veranda, where, with Mrs. Jarvis, he had watched the race, Proctor had no necessity to move in order to learn what had happened to Mitherless. He knew that he had induced Bobby to ask Mitherless to do more than her bit! But—it was a coup that could never be tried again at the long odds prevailing; if it could be put over the Jarvis family would be out from under the paw of the wolf.

He had known that the Roman was fit, that the going was to the latter's liking—so he had bet on the Roman and Mitherless—the filly to win and the Roman to place. And he had cashed both bets for his proteges.

He turned to Mrs. Jarvis.

"Well, this little campaign with the filly has won you and Bobby about $100,000. I should say Mitherless has repaid the loving care that has been lavished on her. Never again will I see a more gallant finish. Another jump, and the Roman would have caught her."

But Mrs. Jarvis wasn't thinking of the money, but rather of the breaking heart of a boy. "What's — happened to—Mitherless, Gordon?"

"We asked her to do too much—and she did it, but the effort has killed her. I'm going down to comfort the boy."

She looked at him with brimming eyes. "That race has almost killed me," she faltered. "I think we had better go home now. * * * Our racing days are over, and it will not be long before Bobby is doubly mitherless."

There was pain in the glance he bent upon her. But—he was a sporting man and wouldn't slop over. "Well, when that time comes, I'll see to it that he isn't faitherless."

Dad Hannigan came up, and there was agony in his kind old face and tears in his shrewd old eyes. "This is terrible, terrible, Mr. Proctor," he mumbled. "I had two thousand bet on the Roman——"

"You should have known better," Proctor interrupted briskly.

"I bet him to place, fool," Dad flared back, "and played the filly straight. I'd give it all if I could ——" He turned away. Poor old Dad! He was always cherishing the thought that some day—well, it's hard to have turned out a Mitherless and given her away, and Dad's conscience smote him for his early lack of faith. So he could only pay his last tribute:

"She was a noble little lady!"

(Copyright, 1931.)

The World, This Man's Playground

Continued from Page 3.

his most outstanding lines of activity. Shorter or longer, but always solid and original, contributions to the Science of Man followed uninterruptedly. Work on the abnormals had been superseded with researches of racial differences, anatomical physiological and pathological, and by those of human antiquity, origins and differentiation.

In the winter of 1902-3 Dr. Hrdlicka was invited to establish the division of physical anthropology in the United States National Museum, the first establishment of that nature in this country. After another of his competitive and successful examinations, he assumed his duties in May, 1903.

The beginnings at the new post were very simple. The outfit of the new division, which in the course of time was to rise to one of the most important divisions in the institution, consisted of a 2½x3½ foot bare table, one small chair, and an inkstand with a pen and a pencil—all this in a section of an inside gallery, with a pile of boxes containing, as a recent transfer from the Army Medical Museum, a collection of skulls and skeletons. There probably has never been a more humble and less expensive foundation of a great division. Soon Dr. Hrdlicka added his library, instruments, blanks, &c., which found accommodation in a little room in the top of one of the towers.

The first day on the gallery was devoted to the unpacking of the material and to the placing of the skulls on shelves in the side-case of the gallery. That evening a colored man, knowing nothing of this, upon entering the back of the gallery, gave a shriek and rushed, badly scared, out through the door by which he came, soon after which there spread the news among the colored help of a "night doctor" there.

Thus, by the time he was 34, his work as an anthropologist received its Governmental approbation. Then began the further wanderings of this modern Ulysses to the remotest corners of the globe, always forearmed with knowledge that the journeys should be fruitful. Between 1898 and 1905 he had covered the Southwest and much of Mexico; in 1906, Florida; 1908, several Western States; 1909, Egypt, Turkey, the Balkans, Russia; 1910, the Argentine, Peru, Panama, Mexico; 1912, Europe, Siberia, Mongolia; 1913, Peru; 1915-18, seven of the United States; 1920, Japan, Korea, China, Hawaii; 1922-23, Brazil, western and central Europe; 1925, India, Ceylon, Australia and South Africa; 1926, Alaska, Juneau to Barrow; 1927, Europe; 1929, Alaska, and between smaller scientific trips to Tennessee, the New England States, Florida.

Two years ago, following his tour of Belgium, Germany and France, Dr. Hrdlicka proceeded to London to receive the Huxley Medal at the Royal Anthropological Institute, its highest honor. The only other American who has been so honored is Prof. William Z. Ripley, of Harvard, the recipient in 1908.

The anthropologist is the founder and editor of the American Journal of Physical Anthropology, from the start one of the foremost American scientific periodicals. He has been honored by election to the American Philosophical Society and, a more highly prized distinction, by election to the National Academy of Sciences, which is limted to 250 members. Since 1910 he has served at different times as the president of the Washington Anthropological Society, of Section H, American Association for the Advancement of Science, the American Anthropological Association and, finally, of the Washington Academy of Sciences.

Foreign honors have included his election to the Academy of Arts and Sciences of his native country, an honorary doctor of science from the old Charles University of Prague, and that of doctor of natural sciences from the University of Brno (Brunn).

On the occasion of Dr. Hrdlicka's ending his sixtieth year, March 29, 1929, the Prague Journal, Anthropologie, published a special double number in his honor with a biographical sketch and a list of his writings. Twelve pages contained over 220 entries—of books and articles appearing between 1892-1928. The list is being constantly increased.

To describe his work in the National Museum would be a large task. It is 27 years of uninterrupted application. He has never had a day of vacation; and his days, save for meals and sleep, know no hours. He may be found in his laboratory on even the legitimate holidays and Saturday afternoons. To queries about this he just smiles or at most answers that probably there will once be a long enough enforced vacation.

He has developed from simple beginnings the foremost laboratory and collections in his line of work. The collections comprise now some 14,000 crania and skeletons from all parts of the world; 1,500 brains, and quantities of other valuable material for research. They serve as an inexhaustible reservoir to scientific, medical and dental investigators, who come from both this country and abroad. The most interesting items of these collections to nonscientists are on public exhibition, which is only limited by the available space in the crowded museum.

He has contributed greatly to the development of scientific anthropology in this country through his work, his collections, his Journal, and lately through the organization of American physical anthropologists into a separate association. His scientific work on ancient man in North and South America has cleared the field of older errors; while his researches on man's origin, evolution and differentiation have been of a most substantial, critical and useful character. His investigations on the origin, antiquity and characteristics of the American Indian have placed the whole subject on a definitely scientific basis. And he has done and published a monumental anthropological work on the old Americans, that is, the descendants of the old American white families.

This work is of particular interest in connection with his earlier efforts. It will be recalled that his work on the abnormals was seriously handicapped by the absence of normal American standards. The great need of such standards for American anthropology has never left Dr. Hrdlicka's mind, and led eventually to the undertaking of a comprehensive study of the old American stock, under the most exact regulations.

This study, begun in 1910, extended over fourteen years. In its course he visited Massachusetts, Connecticut, Virginia and Tennessee, though the bulk of the work was done in Washington. In "The Old Americans" are at last to be found the physical and main physiological standards of the American whites, supplemented by similar data on twelve groups of immigrants to this country.

So much for the externals of a career that has embraced even other activities. What is all this work for? the reader may ask. What is the value of all these expeditions, of all these examinations, and measurements, and writings, and of all this collecting? What is anthropology?

"Anthropology," Dr. Hrdlicka recently wrote, "in a large measure is merely the daughter and a continuation of the medical sciences. The best and briefest definition of physical anthropology that we are able to arrive at today is that it is the comparative study of man's past, present and the future."

It deals, he went on to explain, with the science of human origin and evolution (human phylogeny), with the comparative studies of the human life cycle from its inception to its end (human ontogeny), and with those of human variation. Anthropology, in brief, is human biology, or advanced comparative human anatomy, physiology, psychology, chemistry and even pathology. It is thus a comparative, a synthetic science of the physical man and his functions.

The practical value to humanity in this science lies in this, that all permanent good of the human species must of necessity be based on the most accurate possible knowledge of man.

Anthropology serves medicine as medicine serves anthropology. It differs from medicine in that medicine tries essentially to restore damaged or diseased goods, while anthropology endeavors to find and to show the harmful as well as the favorable means for human preservation and further evolution. It discloses to medicine an ever-growing light on human developments, past and present; it furnishes it the results of its studies on human variation; and it gives medicine normal standards.

The great collection of skulls and skeletons facilitates the study of tribes and races that are no more living; it is essential for the studies in human development and variation; and it teaches many a lesson to the dentist, the pathologist, the surgeon.

There is, finally, no science unless it be astronomy that is of more interest to the public, as may be witnessed by the demand and the attendance at the lectures in this field.

UNCLE SAM and the HOME-MAKER

ONE of the most important discoveries by Admiral Byrd in his South Pole explorations was that Antarctica contains millions of tons of coal, enough to keep the world warm for many centuries to come. The only difficulty is how to mine and transport this vast treasure locked in the frozen South.

At any time the United States should decide to try to do this, the preliminary work at least would come under the jurisdiction of the Geological Survey under whose care the preservation of treasure beneath the earth is directed.

The Geological Survey saves for the whole people the rich hoard of minerals and other valuable deposits in the surface of this country. Under its guardianship comes the petroleum deposits and other gifts of nature which benefit the whole people.

The experts of the Survey go to all parts of the country in their search for the secrets beneath the earth. Besides locating treasure they make a great series of maps of all kinds. In the national headquarters of the Survey in Washington is the largest geologic map in the world. It is said that it would cover a sheet of paper an acre in extent if it were practicable to print it in one sheet. Instead it is printed on separate sheets bound together in a series with a descriptive text.

Another feature of the work of the Geological Survey indirectly benefiting the American homemaker is its records of the daily flow of streams which later will serve developers of power, the irrigationists, and the deep waterway diggers.

The purpose of this weekly page in the magazine section of The Washington Sunday Post is to put American homemakers in actual touch with the work of Government agencies and bureaus which benefit the home in some form or other.

Use the facilities of this page freely. Send in a self-addressed stamped envelope for further information possible on any item printed here today. The editor of the Uncle Sam Homemaker Page will be glad to hear from you.

Address all your letters to "Uncle Sam and the Homemaker Page, Washington Post, Washington, D. C."

Timely Tested Recipes from The Bureau of Home Economics

Department of Agriculture.

Points on Making Soft Custards.

The serving of soft custard as sauce on various desserts not only makes them seem quite new and different, but adds materially to the supply of iron and vitamins furnished by the meal. For this reason, in families where there are growing children, it is a good idea to have custards frequently, but by varying the basis of the dessert, monotony will be avoided. For instance, custard sauce is good with most canned fruits, such as peaches, plums, apricots, or pears; with some of the fresh fruits; and with stewed dried fruits. The canned and stewed fruits should be drained before pouring custard over them so that the syrup does not dilute the custard. This syrup can be saved to sweeten and flavor fruit drinks or fruit gelatins. Custard sauce is also good with plain cake, puddings, such as brown betty, steamed fig pudding, or chocolate bread pudding, or with Bavarian or Spanish creams or other gelatin desserts. It is a good plan to put it on the table in a pitcher to be passed to each person.

Soft custard should be cooked in a pan surrounded by hot water below boiling temperature. A double boiler is the best utensil for the purpose. While cooking, custard should be stirred constantly to make it smooth and velvety. As soon as the mixture thickens sufficiently to coat the spoon it is done and the pan should be removed at once to a bowl of cold water to check the cooking. If cooked beyond the point when it coats the spoon, custard is likely to curdle. If cooked too rapidly it is difficult to keep custard from cooking too much. The following directions for making soft custard are from the Bureau of Home Economics:

Heat a quart of milk with 6 to 8 tablespoons of sugar and ¼ teaspoon of salt in a double boiler. Beat 4 to 6 eggs lightly and pour slowly into them some of the heated milk. Pour back into double boiler and stir constantly until the custard coats the spoon. Remove at once from the heat and place the upper part of the boiler in a bowl of cold water. Add 1 teaspoon of vanilla. Chill the custard until wanted.

Hopping John With Tomato Sauce.

2 cups dried beans
½ lb. salt pork
2 cups cooked rice
2 medium-sized onions
2 teaspoonsful salt (depending upon saltiness of pork)
Pepper

Soak the beans overnight in 4 cups water, and in the morning add 4 more cups, and cook gently until tender. Cut the salt pork into small pieces, brown in a skillet. Add these cubes to the beans. Chop the onion fine, brown in the salt pork fat, mix with the beans, add salt and pepper. Combine the beans with the cooked rice, continue cooking for ten minutes, and serve with tomato sauce.

Tomato Sauce.

4 cups canned tomatoes
4 slices onion
2 teaspoons sugar
2 whole allspice
2 whole cloves
Flour
Salt and pepper

Peanut Butter Soup.

1 quart milk
4 tablespoons flour
½ cup peanut butter
2 teaspoons salt
1 teaspoon finely chopped onion

Heat 3 cups of the milk in a double boiler. Mix the remaining cup of milk with the flour and peanut butter, and when this mixture is smooth pour some of the hot milk into it; then combine with the hot milk in the double boiler. Add the salt and onion and stir until the soup has thickened. Cook a few minutes longer and serve with crisp toast.

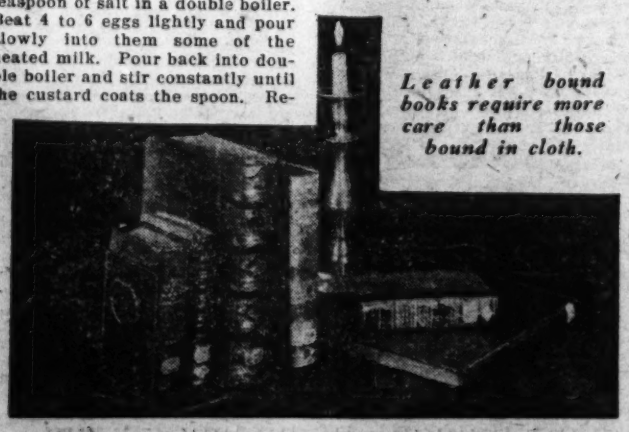

Leather bound books require more care than those bound in cloth.

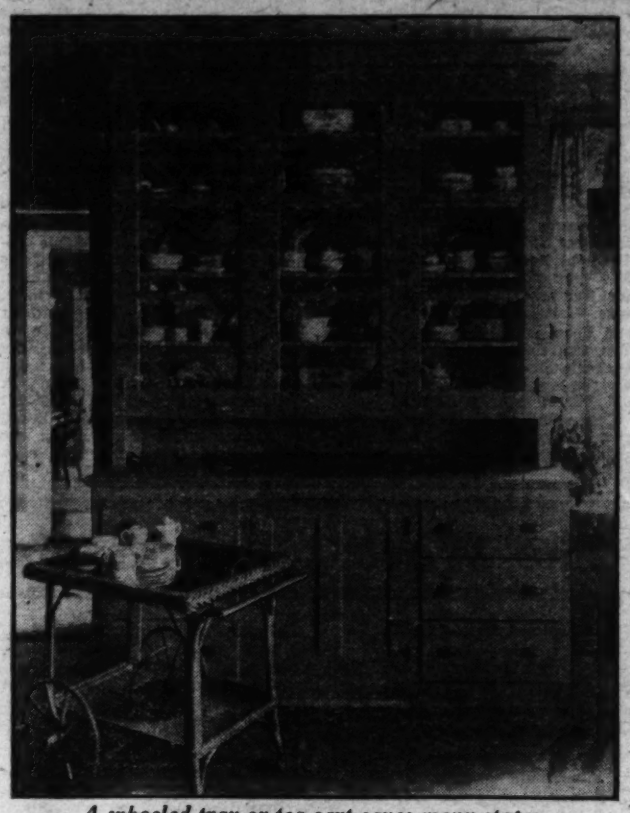

A wheeled tray or tea-cart saves many steps.

Care of Leather Book Bindings.

(U. S. Department of Agriculture.)

A LONG life is expected of leather book bindings, but the bindings should be made of properly tanned leather and properly cared for. Of the several causes that contribute to the rotting of leather bindings, one almost invariably is lack of sufficient oil or grease in the leather. The timely application of dressings containing suitable oils and greases will add many years to the service of a leather binding, says the U. S. Department of Agriculture.

Such dressings, strictly speaking, do not restore the original good properties of the leather, but if applied soon enough, they help to preserve them. Treatment should be started when the bindings are new and repeated once every year or two. U. S. Department of Agriculture Leaflet, No. 69-L, "Preservation of Leather Book Bindings," gives formulas for a number of preparations for oiling leather book bindings properly, depending on the kind of leather and its condition. Dressings are best applied with the fingers and palm of the hand, but a small swab of cheesecloth, chamois, or felt may be used if preferred.

Any oil or grease will darken light-colored leathers to some extent, and slightly dull the darker leathers. Care should be taken not to put on so much dressing that the leather will remain greasy to the touch, yet enough should be applied to oil the leather well. Repeated applications of small quantities at a time give the best results. These applications are made at intervals of several hours so the leather can absorb the oil or grease thoroughly. The back and hinges of a book binding generally rot more rapidly than the sides, so more dressing should be applied to these parts. Put the book in a warm, but never hot, place for an hour or two after oiling. The temperature should not be hotter than the hand can stand.

Many bindings in advanced stages of decay or rot are powdery and disagreeable to handle, soiling the hands and clothes with leather dust. Such bindings can be improved materially by treatment with a dressing followed 24 to 48 hours later by lacquering with a cellulose-nitrate lacquer. The leather should be well oiled or greased first, because it can not again be oiled after being lacquered. The kind of lacquer to use and the method of applying it are described in the leaflet.

A Wheeled Tray Is Often a Step-Saver.

(U. S. Department of Agriculture.)

WE would all like to have houses built so that the arrangement of the kitchen and its relation to the rest of the house suited our particular way of working and ideas of convenience. Many of us, however, must get along with houses designed without much regard to step-saving. In owned homes the position of some of the larger kitchen equipment, and even of plumbing and lighting fixtures can be changed; but in rented houses, very little, apparently, can be done to reduce the walking necessary in a badly planned kitchen.

A medium-sized wheeled tray is a very practical aid in such cases. In homes where the dining room and kitchen do not connect directly or where the work centers are not arranged in the best order, it will save many steps. It can be used as a movable work table in the kitchen. Instead of carrying a few dishes and other articles at a time from one part of the kitchen to another, or from the kitchen to the dining room and back again, the wheeled tray can be loaded and pushed from one room to the other in one trip. It is especially helpful in a large family where many dishes must be handled.

A simple type of wheeled tray can be made at home by any man or boy handy with tools. Such a tray might be stained and waxed, or finished with enamel paint so it can be easily washed. All wheeled trays are equipped with a shelf at axle height which doubles the available surface. Noiseless swivel casters are generally used so the tray will move in any direction easily. The dimensions of the tray should be such that it will pass readily through doorways and between various pieces of furniture in a room.

The wheeled tray or "tea wagon" or "tea cart" as it is variously called, is also a great help in serving afternoon tea, Sunday suppers in the living room, or party refreshments. The one shown in the illustration was photographed by the U. S. Department of Agriculture in a farm home in Massachusetts. It is intended to be brought into the living room as well as to serve a strictly utilitarian purpose between the kitchen and dining room. It is made of wicker, with a movable glass tray for a top. In the stores one often finds tea-wagons or wheeled trays of finely finished wood, and with sides which can be raised to extend the serving surface.

If the wheeled tray is set near the hostess or homemaker at the dinner table it can be used in place of a serving table or buffet. Vegetable dishes, extra plates and silver, and other accessories to the meal can be put on it to make more room on the dining table. A course can be changed without the homemaker's leaving the table, if the soiled dishes are stacked on the shelf of the tea-wagon.

Bibs That a Child Can Manage Alone.

(Bureau of Home Economics.)

EVERYTHING a little child wears may be made to play a part in his development if thought is given to the way the garment will be used and what the child himself will have to do to manage it without adult assistance.

Being interested in children's clothing from the standpoint of self-help in dressing as well as in practicality and simplicity of design and attractive appearance, the bureau has scrutinized a good many commonly used children's garments and found them lacking in some important feature. Self-help is perhaps most often overlooked by the manufacturer of ready-to-wear garments.

One of the humblest, smallest and yet most universally necessary articles is the bib worn at every meal from the time the first solid food is fed from a spoon. Attention has been given rather to protection of the clothing than to ease of manipulation, so that even a child of 3 or 4 is usually obliged to ask some one else to tie the strings of his bib at the back of his neck. Bibs of rubber and other waterproof fabrics are widely sold, and while these have the merit of preventing damage to the garments beneath them, they are not comfortable.

Clothing specialists of the bureau have several suggestions to make about the fabric used in bibs and its attractiveness to the child, and they recommend improved styles of bibs which train the child in self-help. Ratine and Japanese cotton crepe are favored because they are soft and semi-absorbent, easily washed and require no ironing. These materials prevent the food which the child spills from dropping to the floor, and can be used as napkins. Children love pretty colors, and interest can be added to the wearing of the bibs by making them of different colors bound with white or of white bound with color.

One successful bib developed by the bureau is of white ratine, bound with bias tape in color. This binding is extended at the neck into 18-inch strings which are put through eyelets on opposite sides of the neck and then fastened to small brass or bone rings. The bib has no right or wrong side, and the child has only to get both strings over his head and pull on the rings, and the bib is adjusted snugly around his neck. If the strings are thrown back over his shoulders they form a lock which holds the bib securely in place throughout the meal. To get it off, the child takes hold of it at each side of the neck and pulls it out and down. Even a 2-year-old may be taught to manage this bib without help.

A child's bib protects and she can adjust it herself.

Anyone can easily cut a pattern for this bib. The U. S. Bureau of Home Economics in Washington will furnish a diagram if needed, but it does not have patterns of this or any other garments for sale or for free distribution.

ROTARY, ETC. - - By WILLIAM LYON PHELPS

THE well-beloved poet, novelist, critic, humorist, essayist, and defender of the faith, G. K. Chesterton, is sometimes irritated and sometimes amused by bitter attacks on the Roman Catholic Church, which so often reveal the ignorance and prejudice of the attackers. Hence I was astonished to see a newspaper report of a similarly bitter attack on the Rotary and other service clubs made by the redoubtable G. K. C. himself. I was astonished, because although his knowledge is both vast and varied, and his human sympathy intense, this attack on Rotary seemed to me to reveal something of that ignorance and unfamiliarity with the facts for which he so justly accuses those who attack the church.

I have been a Rotarian for some years and have on a number of occasions visited Kiwanis, Lions, Exchange, Civitan and other service clubs in various places in America and in Europe; every one of these clubs is beneficial to the community where it exists.

No one has a right to express an opinion of these organizations without experience of their activities; perhaps one year's weekly attendance would be a sufficient basis for judgment. I am myself so strong a Rotarian and at the same time such an enthusiastic admirer of the genius and personality of Mr. Chesterton, that I feel sure, if he knew the service clubs thoroughly, he would be their supporter instead of their antagonist.

Many outsiders object to the Rotarian habit of calling one another by the first name; but if the Rotarians themselves do not object, I can not see why this custom should worry any one else. Any Rotarian who does not like it may resign; but I have never heard of a resignation for such a reason.

Rotarians, like members of similar organizations, meet for luncheon once a week; each man is engaged in business or professional activity which differs from the work of every other local member. Thus the club brings together at lunch anywhere from thirty to several hundred men, who otherwise might not meet at all. This takes them out of the routine of their own work and enables them to get other points of view and to form friendships which have nothing to do with their specialties and which are wholly disinterested in purpose and in fact.

So far as political and religious beliefs are concerned, men of every shade of politics are admitted; in religion there are members of every Protestant denomination sitting down to lunch and conversation with Catholics, Jews, and men of no church affiliation whatever.

At every luncheon there is an address of half an hour on some subject of importance; and this address is delivered invariably by a specialist. I am quite certain that members of every service club find these speeches profitable, not in any sense from the business or financial point of view, but solely in the way of intellectual enlightenment and information.

I have heard addresses given on the present conditions in Russia by men who have spent years in that country; on politics and public finance and taxation by our country's leading authorities; on the theater, music, literature and the fine arts by men who have achieved eminence in these fields; on foreign universities by professors from Berlin, Munich, Vienna, Paris, Madrid, &c. Physicians have spoken on public health and hygiene, surgeons on cancer and various diseases and operations. In short, there is no subject important enough to demand the serious consideration of serious men that is not discussed (and always by men of authority) at these weekly meetings.

It is possible that some of those who sneer at Rotary have happened to be at a hotel, have looked in for a moment in the room where the Rotary or Kiwanis or Lions luncheon is being held, have heard the singing and the laughter, and have gone away believing that these organizations are just a means for pumping up artificial enthusiasm and hypocritical good fellowship, without a single beneficial purpose or result.

The service clubs meet for luncheon once a week, let us say, at 12:15. Luncheon, the least important part of the meeting, is served immediately at separate tables holding perhaps ten men, but never the same ten men; between the courses there is excellent community singing, general conversation and jollity. Then the visiting Rotarians and guests are introduced; and from 1 o'clock to 1:30 comes the address.

Those who know nothing about these clubs are fond of saying that under the pretense of "service" and altruism there is really the shrewd purpose of advertisement of one's business and financial profit; this is untrue. There is no exploitation of any man's business or occupation and no opportunity for personal gain.

These clubs are also an asset to every town and community where they are established, because part of the regular duty of every one of these organizations is systematic benevolence; they have helped many a poor boy to get a school or college education, they contribute to many good causes, and they are in every instance a positive help.

Remember the two words that always go together—Rotary International. Rotary is established in every country in the world. Sinclair Lewis, who can not be said to be an undiscriminating admirer of Rotary, published a statement in an English newspaper in which he said that Rotary was doing more for the cause of world peace than any other group of reformers, or statesmen or clergymen. I am proud to be a Rotarian.

The Married Life of Helen and Warren

Helen's Unique Substitute Averts an Out-of-Gas Disaster

By MABEL HERBERT URNER

Creator of the "Helen and Warren" Characters.

"WIEN—120 kilometres!" The sign-post flashed dizzyingly by. Only a few more hours to Vienna!

Nearing the end of a joyous motor trip. All through Upper Austria—three perfect, sun-glamored days.

Helen tucking back her wilful hair. In front by the driver—her favorite seat. The thrill of the wind in her face, and the white road unrolling before her.

And spared the make-conversation strain. The car Mr. Holden's. A cordial host, yet to her a subtle condescension — aggravating her inferiority complex.

But try to forget that. Just enjoy these last few hours.

The tranquil, dreamy country. Sunday afternoon—the fields deserted.

Now past a roadside shrine. A splash of color at the foot of the crucifix—fresh floral offerings.

Into a one-street village of sagging plastered houses. A stir of activity around the old spired church. And a convivial crowd at the sidewalk cafe.

"Ought to make Vienna by six," Warren's voice from the rear. "This's what I call a trip—not even a blowout!"

"We don't go in for accidents. Eh, Fred?" called Mr. Holden.

"No, sir," the chauffeur's complacence. "Keep righ to schedule."

Speeding through a fragrant wood. The lonely road eerily shadowed by venerable pines.

As they came out by a hay-stacked field, the motor slowing down. Panting to a reluctant stop.

"What's up, Fred? Nothing wrong?"

"Guess we bragged too quick," in the road, raising the engine hood.

An intent audience in the car, and two placid cows watching over the stone fence.

"Sure you're not out of gas?" Warren leaping down.

"Gas?" testing with a stripped twig. "Gosh, bone dry!"

"That's a nice mess!" gloomed Mr. Holden. "May be miles from a gas pump."

"I don't understand it, sir," brick-red humiliation. "The gauge's busted—meant to have it fixed in Vienna. But I was sure we had plenty! I'm sorry——"

"Well, that won't help. Where are we?" unfolding his road map. "Passed Linz some time ago. About five more kilos to Amstetten."

"Huh, from the size of that print," Warren scowling over his shoulder, "can't be much of a town. But must have a filling station."

"Maybe I can coax her that far," the driver at the nickel-glinted tool box.

From a small bottle, pouring a few colorless drops into the carburetor.

"What was that?" ventured Helen, when he slumped in beside her.

"Alcohol."

Alcohol? Could a motor run on alcohol? But not intrude further on his mortified taciturnity.

Chugging off. Accelerating an indignant file of dust-wallowing geese.

A few minutes' stretch. Then again a dismaying halt.

"Afraid we're stuck for good!" the driver clambering down. "Not another drop of alcohol. I'll hoof it after the gas now."

All out of the car into the dusty road.

In the valley below, a huddle of roofs around the inevitable white steeple.

"Only about a mile, Fred. Try to get some one to drive you back."

"Look, up there!" Helen's cry of discovery. "They may have some gasoline."

Half hidden by a clump of trees, a low faded-yellow building.

"Hello, we're in luck!" Warren striding ahead. "Looks like an inn."

Nailed over the door, a bush! That leafy branch always the sign of a "Heuriger"—new wine for sale.

Around at the side, a few tables with red-checked cloths. A mandolin-twanging party of hikers in chamois shorts and feathered hats.

The shirt-sleeved, aproned proprietor waddling up. His no-petrol regrets.

"We'll wait here, Fred," settling at a bowered table as the chauffeur started off.

An idyllic view over the peaceful valley. A patchwork of greens, seamed by a silvery river.

"Oh, I love this!" glowed Helen. "Listen—those droning bees! A sleepy inn on a sleepy Sunday afternoon——"

"Not an inn," cutting short her raptures. "Just a wine place. Hope we can get some grub. Can't tell when we'll make Vienna."

Their thirst taken for granted, the proprietor bringing a pitcher of the new wine. At the request for food, only bread and cheese produced.

"Not a very extensive menu! Too bad we hadn't a little more alcohol—could've got us down to the village."

"I didn't know you could run a car on alcohol," Helen patting a friendly black-and-tan dog.

"Yes, in the carburetor—just a few drops at a time. Anything alcoholic will do. I once got her home on a flask of gin."

"Gin?" brushing a persistent bee from her plate.

"Peps up some people. Why not a car?" shrugged Warren.

"This's tough luck. I've had Fred six years—never stuck for gas before!"

"Couldn't drive ten yards at home without hitting a filling station," slicing a wedge of cheese. "Not esthetic—but I'd like to see a red gas-pump now!"

"At least it's not a bad place to wait," pouring the wine.

"I'd be purringly happy if only I had a footstool," hinted Helen.

"They wouldn't know what it was here," discouraged Mr. Holden. "That seems so essential—why not carry one with you?"

In flushed silence, throwing crumbs to a sparrow. All through this trip, her footstool insistence had provoked his bachelor intolerance.

And last night when the waiter sharpened that knife—his unsympathetic stare at her shivering recoil!

Now really uncomfortable. Her feet hardly touching the graveled ground.

That stone over there by the apple tree! Get it herself——

The next moment, tugging at the flat rock. Warren jumping to help her.

"That's all right, Kitten," shoving it under their table. "High-enough?"

A grateful glow. Had he noticed that critical attitude? Usually so unobservant.

Her poise restored, relaxing in the country quiet. The breeze-rustled trees. The cluck of a gravel-pecking hen.

"He's been gone almost an hour. Won't make Vienna by 7 now," grumped Warren. "Means a late dinner."

"We'll go to the Imperial," Mr. Holden refilling Helen's glass. "Isn't that your favorite?"

"Yes, I love it out on the terrace. Oh, that's too much for me!"

"There's more here, Mrs. Curtis," chilling disapproval as she poured half into Warren's glass. "And we can order another pitcher."

"Why, I—I didn't want to waste it," a hot flush. "It's—a sort of habit."

"I see!"

His withering condescension at anything even remotely unconventional!

Why did this have to happen today? Just at the end of the trip——

Oblivious to her disconcertion, both men again engrossed in the road map.

Furtively feeding the wistful mongrel with wine-sopped bread. Probably Mr. Holden would disapprove of that, too!

"That your man?" Warren glanced down at the road! "Not carrying anything!"

"Great Scott, no gas?" glaring at the swinging arms of the linen-coated figure.

Hurriedly paying the modest bill as the dejected chauffeur plodded up.

"Garage closed for Sunday, sir," mopping his red face. "Not a drop of gas to be had. Not even a flivver in that one-horse town"

"Then what're we to do? Didn't find out where you can get gas?"

"Next town's 20 kilometers. Got to wait until a car comes along."

"Fat chance!" snorted Warren, striding back to the road. "Have not passed anything but a wagon all afternoon. Might gun up a couple of oxen to tow us."

Helen perched on a roadside rock, gazing reproachfully at the long, sleek motor. To be towed by a primitive ox team!

"If only we had a slug of gin!" Mr. Holden's vicious tug uprooted an inoffensive weed. "But haven't a darn thing. Not even hair tonic."

"Would that do?" a nebulous solution taking form. "Why, I've some perfume!"

"Fine, if you got enough!" the chauffeur brightening up. "A few ounces ought to get us to the next burg."

"Pretty extravagant fuel," protested Mr. Holden.

"Oh, I don't mind," eagerly. "A large bottle I bought in Berlin—and haven't even opened."

"Trot it out, Kitten," briskly. "Better'n parking up here all night—and missing our dinner! Where is it? In your suit case?"

Fred, already at the back, unfastening the luggage-protecting canvas.

Her bag opened on the running board, Helen extracted the black silk case.

In a gold satin bed, a big modernistic black-and-gold flacon.

Warren cutting the unbroken seal. A grinning sniff at the stopper.

"Sweetest fuel that's ever fed this engine!" chuckled Mr. Holden. "And the most expensive. Steady perfume diet for motors would break a billionaire."

The luggage restrapped, again settling in the car.

"Run easy as you can, Fred. Let her coast down hill. No, you must sit back with us, Mrs. Curtis. Getting chilly."

The air fragrant as the driver poured in a few drops of the precious liquid.

Yes, working! An encouraging start over the crest of the hill.

"You certainly pulled us out of a hole, Mrs. Curtis! You're a good sport—and a good traveler!"

Contentedly Helen leaned back between them in the luxurious seat.

That perfume an unusual extravagance—50 marks. But worth it, even if he used the whole bottle!

No trace of condescension now. Her faux pas completely forgotten.

After all, an auspicious prelude to their week in Vienna!

Snuggling against Warren's shoulder, she gazed blissfully out. The wooded hills a rosy mauve in the sunset haze.

"Comfortable, Kitten?" his unwonted solicitude. "Not cold? Well, sing out if you want anything. For real ingenuity, you get my vote! Always wriggling out of jams with your hairpin technique. But this time you dug up a new one—perfume subbing for petrol!"

(Copyright, 1931.)

An Attic Salt-Shaker :-: By ORTON TEWSON

WHISTLER'S blue china was famous and one night at a dinner-party given by him, a guest—Rathbone, by name—let his enthusiasm for it get the better of him. Growing excited at seeing the soup served on some particularly beautiful blue and white plates, he said:

"Why, Whistler, these must have the six marks!"

Upon which he turned his plate up and the soup flowed gracefully over the table, reminisces Sir William Rothenstein, noted artist (in his delightful book, "Men and Memories").

* * * *

Rothenstein was one of several young artists who sat at the worshipful feet of Whistler in the days when Jimmie was the sensation of the art world. Another was Walter Sickert, and when Whistler deserted London for Paris, he still made use of Sickert's studio on his visits to London.

"Indeed," says Rothenstein, "one day, seeing a half-finished canvas on Sickert's easel, he began working on it, and getting interested, he finished the canvas, carried it off, and I believe, sold it as a work of his own."

* * * *

Dr. Francis L. Patton, for fourteen years president of Princeton University, had a faculty of extracting whimsical humor out of the commonplaces in life, says Alfred Pearce Dennis, an old Princetonian (in "Gods and Little Fishes").

"Dr. Patton," inquired a student, "how do you reconcile Biblical contradictions such as this: We are told in one chapter to answer a fool according to his folly, and in another to answer not a fool according to his folly.

"The seeming contradiction is explained," said Dr. Patton, with a twinkle in his eye, "by the existence in his world of two kinds of fools, one type you may argue with, another you may not."

* * * *

When a student on the back row interrupted Dr. Patton during a lecture by shouting:

"Please speak a little louder, Doctor, we can't understand you back here."

"That's because you sit too far back, intellectually," he countered.

Dr. Patton was the immediate predecessor of Woodrow Wilson as head of Princeton University and is now living in Bermuda.

* * * *

Dr. Patton's rejoinder recalls a story about Barrie, told by George W. Cable, portrayer of Louisiana Creole life. When Barrie was staying with the Cables at Northampton, Mass., he was invited to address the students of Smith College. He insisted that they would never hear him—he has a very soft voice—and added that the only time he ever did speak to an audience certain persons cried:

"We can't hear you! We can't hear you!"

"What did you do?" inquired Cable.

"I told them that in that case they were getting much the best of it," he answered in his slow, gentle manner.

* * * *

Those who knew William Jennings Bryan, "the Great Commoner," intimately, will best appreciate this anecdote told by Mary Roberts Rinehart (in her reminiscences, "My Story.") During the Democratic convention at St. Louis in 1916, at the close of a semipublic dinner-party attended by Mr. Bryan and other prominent persons, including Mrs. Rinehart, an exhilarated lady rushed up to Bryan and kissed him loudly and affectionately on the lips!

* * * *

"Never have I seen a man more shocked and astonished," says Mrs. Rinehart. "We departed amid the joyous shouts of the multitude, and in our car later Mr. Bryan sat, silent and humiliated.

"'I only hope Mrs. Bryan never hears of it,' was all he said.

"She never did, from any of us," adds Mrs. Rinehart.

* * * *

One of Mrs. Rinehart's amusing stories has to do with her return voyage from France after the war, on a heavily loaded transport. One night she and her son Stanley, then a young officer, were invited to dine with the captain of the ship. Seeing that the chaplain was present, Mrs. Rinehart put her hand on what she supposed was Stanley's knee to warn him that grace would be said.

"I kept it there while we bowed our heads, and then I looked up. It was not Stanley whose knee I held but that of the inspector-general, who was looking rather flushed!" she gasps.

* * * *

Which reminds me of a story told by the Rev. S. Baring-Gould, parson-novelist and author of many popular hymns, including "Onward Christian Soldiers."

Dr. Tait, when Archbishop of Canterbury, relates Baring-Gould (in "Further Reminiscences"), was dining one night at the Duke of Westminster's. Suddenly he turned ghastly pale and, laying down his knife and fork, said to himself in a stilled whisper:

"It has come to pass at last as I feared; I have been dreading, expecting a stroke."

The Duchess of Sutherland, who sat next to him, removed his fear by assuring him that it was not his own leg but hers that he had been pinching!

* * * *

Told by Judge George A. Bartlett, of Reno, Nev.—who has presided over 20,000 divorce cases in the Nevada courts—in his book, "Men, Women and Conflict:"

A great six-foot-three Negro was in my court one day, seeking separation from his wife. He claimed to have been the victim of cruel treatment.

"What did your wife do to you?" his counsel questioned.

"She done say she goin' to put poison in mah soup!" he replied. "She say, too, she goin' cut out mah gizzuhd while I'se asleep!"

"What was the effect of your wife's treatment upon your health?"

"Well, jedge," said he, gravely, "ah jes' nachelly lost mah appetite and I couldn't sleep."

* * * *

That priceless story—a classic in golfing circles—of how Andrew Kircaldy, famous old golfer, prevented snow sticking to his ball during a big tournament match is confirmed by Maj. George Cornwallis-West, who was Kircaldy's partner on that occasion. The tournament was held at Lord Dudley's place in Worcestershire.

"There had been a slight fall of snow, of which a little remained on the greens," recalls the major (in "Edwardian Hey-Days").

* * * *

"I noticed when playing that whereas our opponent's ball was covered with snow, and therefore impossible to putt with, ours always remained free. I also observed that on every tee Kircaldy carefully rubbed the ball on his caddie's head. He afterwards admitted that foreseeing weather conditions, he had poured a bottle of salad oil over the caddie's hair—with marvelous results! He was a great character, 'Andra.'"

* * * *

A cricket yarn—a la Lady Astor:

"The best cricket story I ever heard," reminisces Maj. Cornwallis-West, "was about an habitual toper, who had seldom played the game, but who at the last moment was impressed into playing in order to make up the side. The toper had drunk innumerable whiskies and sodas during his side's innings. The match was exciting, only ten runs were required to win with one wicket to fall, and the other batsman was well set.

* * * *

"As the semi-inebriated one started out from the pavilion, his captain told him that all he had to do was to put his bat in front of the ball.

"'I know all about that, ole boy, but what if I see three balls?'

"'That's all right, my lad, you aim at the inside one,' was the captain's reply.

"Two minutes later the match was lost—our friend had been bowled first ball.

"'You darned fool!' said the irate captain, 'I told you to aim at the inside ball.'

"'I did, ole man, I shware I did, only I hit it with the outside bat.'"

* * * *

During one of his visits to the United States, Maj. Cornwallis-West—whose first wife, by the way, was Lady Randolph Churchill—was taken ill in a Middle Western city. The local reporters pounced down on him and, gaining admission to the sick-room, "greeted me with the question whether my ancestors had come over with the Conqueror." The major, furious at their intrusion, answered that as a matter of fact "they had not; they had come over with Julius Caesar."

* * * *

"To my horror," he says, "the next issue of the paper announced that:

"'West Refuses to Acknowledge Conqueror;

"'Claims Ancestors Came With Julius Caesar!'

"When I eventually arrived at New York," he adds, "my friends never let me hear the end of it. It was the first and only time I attempted to pull the leg of an American reporter."

* * * *

A story of a fisherman who got the bite—and the fright—of his life, is told by Lieut. Comdr. M. E. Nasmith, V. C. During the World War, Nasmith was in command of a British submarine operating in the Dardanelles.

"Once a fool of a fisherman kept trying to grab the top of my periscope, every time I raised it to take an observation," he relates in "By Guess and By God." "I don't think he had any idea what it was, but to get rid of him, I gave him a chance to get a good hold on it.

* * * *

"Then I ordered 'Down periscope quickly' and almost succeeded in capsizing his boat. When I looked at him a minute later he wore the most amazed and bewildered expression I ever saw."

The quaint title of Lieut. Comdr. Nasmith's book—"By Guess and By God"—is a phrase coined by the submarine service to describe their method of navigation.

"Blind as bats," explains Nasmith, "we guessed and prayed inwardly that we guessed right; the rest was in the hands of Providence."

(Copyright, 1931.)

The Latest Books Reviewed

By ELISABETH E. POE.

ENGLISH literature has suffered some severe blows in the last few years with the passing of Hardy and now Arnold Bennett, who had a wide following among those who still cherish the almost defunct art of the essayist.

Arnold Bennett knew how to interpret the thought of the average man into a working philosophy of life. In a sense, he was the Arthur Brisbane of English journalism for years before he branched out into a wider field of novel writing, criticisms and essays. Even employment on women's journals could not hide the light of his undoubted genius just as Edward Bok found his own great opportunity on such publications.

The business of advertising books by the tearing down of great reputations is not a nice one at best, but undeniable bad taste was behind the deliberate exploitations of a recent publication through a vicious and unwarranted attack upon the career of the Nation's latest hero, Rear Admiral Richard Byrd. Fortunately, Admiral Byrd has conducted his exploitations with such frankness and been so careful of his records and claims that no break can be found in his heroic armor.

If the literary critics of the Nation would unite and refuse to review and advertise such attempts at public defamation for private profit it would do much to remedy the situation. These gentlemen of the poison pen thrive on publicity. Stop this, and the output would be far less.

Here is a new kind of literary contest. Edgar Wallace has offered a reward of $25,000 to any one who can prove that he employs ghost writers for his output of new volumes. Just to show how generous he can be, Mr. Wallace will even pay the reward to a member of the growing tribe of ghost writers if he can prove his right to it.

MY EXPERIENCES IN THE WORLD WAR. By John J. Pershing. (Frederick A. Stokes & Co., New York.)

The World War added one illustrious name to the roster of American military heroes—that of John J. Pershing, General of the Armies. Undoubtedly, in the years to come, this Missouri lad's rise to General of the Armies will be one of the sagas of American history.

To technical experts perforce must be left the task of sifting Gen. Pershing's claims as to military events. What interests the public at large in these two handsome volumes are the glimpses they give of an amazing personality, a gentle, Christian nature—a Christian warrior, as it were, who nevertheless does not despise any of the arts of warfare when he goes into action for his country.

Gen. Pershing had to make a great decision for America in the World War—to keep the A. E. F. a unit, a purely American army with allies of other countries bound on a common mission to find liberty for the peoples of the world.

That he made it as he did—to keep the American troops together and not have them disintegrated proved once and all the type of man he was. Where Wilson, Bliss and others high in power were ready to yield on this point, Gen. Pershing was adamant. And time has been quick to vindicate his stand.

High commands of the allies found Pershing firm as a rock in certain points. His calmness, his sureness and his Yankee acumen had their influence on these men and in the end he got his way.

Gen. Pershing is frankness itself when he writes of the unpreparedness which confronted this country when it went to war. A few of his paragraphs will convey his feelings on the matter most thoroughly. He gives a scathing indictment of the "self-satisfied provincialism and smug complacency which hindered the American people from making the most elementary efforts toward a reasonable precaution!" "We presented"—Gen. Pershing is not content to claim all the achievement of the A. E. F. for his own undoubted leadership. He writes in his foreword this noble tribute to the men who served with him: "The men of all ranks who served with me in France added a brilliant page to the record of the American soldier's devotion to country. This modest work can only outline the stirring narrative of their achievements. No commander was ever privileged to lead a finer force; no commander ever derived greater inspiration from the performance of his troops."

There is a beautiful simplicity, too, and a unique fitness in Gen. Pershing's dedication to the one soldier under his command whose fame is equal to that of his own—the Unknown Soldier. This little touch of sentiment betrays that he was warm-hearted as well as military leader.

Gen. Pershing aspires to no literary style in particular—he tells his absorbing story as a soldier man would, straight and to the point and without embellishment of any kind. There is a charm about it, however, because the narrative is so virile and alive and because of the fact that he is writing of history as he himself has witnessed—even as Julius Caesar wrote at first-hand of the Gallic wars. He is generous to the extreme in sharing credit with others.

That he had the whole-hearted support of President Wilson and Secretary Baker is told in the foreword, and certainly he had their full confidence. They knew that in Gen. Pershing they had the unique combination of enough ambition, combined with common sense, to be sure that he would maintain the United States in its proper place, no matter how urgent or subtle the attacks upon him might be to relinquish some of the rights and privileges belonging to the A. E. F. War, after all, is not only a battle of weapons and men, it is a conflict of wits and wills as well. In this phase, as in others, Gen. Pershing acquitted himself well to the advantage of the people whom he was serving.

WITH MEADE AT GETTYSBURG. By George Gordon Meade (War Library and Museum of the Military Order of the Loyal Legion of the United States, Philadelphia, Pa.)

This book, which was compiled by Gen. Meade's son, George Meade, captain and aide-de-camp and brevet lieutenant colonel, United States Army, is edited by Col. Meade's son, George Gordon Meade.

This is a concise narrative of the campaign and battle of Gettysburg taken from the life and letters of George Gordon Meade, major general, United States Army.

The book takes the reader to the period of the history of this country of the Civil War leading up to the battle of Gettysburg; it details the march to Gettysburg, and the first and second and third and fourth days. Fraught with incidents and real historical data, these chapters on the great battle of Gettysburg can not fail but hold the attention of the reader. Then came the march from Gettysburg, dramatic in the extreme, with the slow, steady tramp of the victorious army running through the text.

And then on November 19, 1863, about four months after the battle of Gettysburg, President Abraham Lincoln took part in the dedication ceremonies of the National Cemetery at Gettysburg and there he delivered his ever memorable address.

"'Gettysburg' awakened the Nation," the editor of this book says, "and brought home to every one the real significance of the war." The letters quoted in this book and the many handsome illustrations make this book both informative and attractive.

THE RICH ARE ALWAYS WITH US. By E. Pettitt. (J. H. Sears & Co., Inc., New York.)

The wives, daughters and the friends of the multimillionaires on Long Island, Palm Beach, Paris, Biarritz and New York are set forth in frank and amusing fashion in this book.

How many of us will find people we have met and known in this book which satirizes our gay American society without really being offensive.

Somehow this author has come to know these people, their weaknesses, their prejudices and their serious side.

One of the most arresting features of this book is the thread of pathos which she seems to bring out in the lives of each one of her characters.

Of course, we know this is only in a book and that all society is not like that, but we must say that the composite picture might have been evolved from live models.

A New Novel
ON CONTRACT
by
Millis Bruhl Fredrick
N.Y. TIMES..."Steadily increasing interest"
CHICAGO JOURNAL OF COMMERCE..."Smart, quick and original"
ST. LOUIS GLOBE-DEMOCRAT..."Very romantic reading"
Stratford Co., Boston. $2.00

If You're Goin' Fishin' Come On!

Continued from Page 4.

the only trout which survives in the State's industrially warmed streams.

Fish transplantation is a rather routine occupation. Occasionally it has a romantic background, however. Such is the story, true or false, behind the introduction of the small-mouth bass into the historic Potomac. Handed down by word of mouth among Potomac fishermen, it relates how a railroad locomotive engineer filled the engine tender with a number of these fish at a stream in the Middle West. In this fashion he brought them to the Potomac, threw them into the river, and started the species in a new locality.

There have been some surprising aftermaths in the history of fish transplantation. The shad's story is a case in point. It is native to the Atlantic Coast from Maine to Florida. Many years ago it was introduced to the Pacific. Now it is shipped back to go with the bacon eaten along the coast where the fish once was native.

Eastern pickerel, originally found only in fresh water streams along the Atlantic, now has been extended northward to Canada. The little pickerel, a scaled down member of the same family, inhabits the Ohio and Mississippi Valleys as far southward as the Tennessee, Escambia and White Rivers.

The northern fishermen will find what he calls rock bass in the central West and South, but under the name of red-eye or goggle-eye.

The Mississippi Valley region is the native area of the catfish, a very belligerent species in the larger sizes. There are several varieties of catfish and some of them are found to a considerable extent in the East as well as the Middle West.

One of the best known of fish, as it comes from the tin if not as it comes from the water, is the tuna. This species, which provides many a hasty Sunday supper, is of a size which is intimated most clearly in another of its names, the "horse mackerel." The record tuna, in contrast with the size indicated when the fish is prepared for the market, is one weighing 1,500 pounds. Tunas 10 feet long are not uncommon. This species is a sea fish and it is caught in large numbers off the Catalina Islands, and, in the East, off Block Island.

Another commercially desirable sea fish is the swordfish. It presents a large target for the fisherman, and the conventional method of spearing it with a harpoon. It is found on both coasts.

South Atlantic and gulf waters yield a species of fish around which one of the great fishing sport traditions has grown. It is the tarpon, one of the fish that is peculiar to a particular location. Florida tarpon clubs are justly famous. Prize specimens hooked by members of these clubs are the subject of medals, plaques and other symbols of unique success. The silvery color and gallant demeanor, the never-say-die spirit of the tarpon have won it the designation of "silver king."

The strength of the tarpon is prodigious. It usually is conquered by allowing it to exhaust its strength in a battle with the hook when towed behind a power boat on a line of 150 or 200 feet in length. The record tarpon catch is 350 pounds, an achievement appreciated most thoroughly by any one who has battled victoriously to land one weighing from 50 to 100 pounds.

One of the most universal of fish in the Eastern half of the continent is the sunfish, named by Linnaeus, Swedish biologist, and one of the greatest naturalists of all time. The formation of the body of this species accounts for the name given it by Linnaeus 175 years ago.

Bluefish, a popular and palatable food fish, are native to salt water, and are most common from the Chesapeake Bay northward. Larger numbers of them are caught commercially off the Delaware and New Jersey coasts and around Long Island. From New York to northern New England flounder is a much-sought fish, while the croaker is the objective of many a hook dropped in coastal water from Chesapeake Bay to Florida.

One of the reasons for fishing's enormous popularity is that it is a year-around sport. Winter's rigors can not keep enthusiasts from dropping their lines through holes cut in the ice of northern streams, and summer's hottest days see the sport reach its climax of popularity. There are fish to be caught in some sections of the United States every month in the year. Legally designated seasons are different in various localities. In this feature the fisherman must defer to the life habits of the fish, the closed season generally covering the spawning period.

This period varies with different species and with the same species in different localities. Bass, for example, begin to spawn in March in the southern part of the country. Not until June or July does the same period occur among bass in Maine.

Legal protection for fish is given only those in fresh water streams. Usually the limit put upon the rod and reel brigade applies to the number that may be caught in a day and the minimum length of the fish taken.

Salt water fish are not protected. The absence of legal safeguards for them is due to the fact that they inhabit larger bodies of water and, in consequence, have means at their disposal for protecting themselves. For fresh water species, however, the United States Bureau of Fisheries urges maximum protection. Unmolested opportunity to breed at least once or twice a season is held absolutely vital to most species.

Legal safeguards for fish also include the prohibition of unsportsmanlike efforts to catch them. At least an even chance for the fish is insisted upon in the severe punishment prescribed for dynamiting. The use of nets, too, is severely restricted. A majority of States proscribe nets save where they are used in landing the fish after it has been hooked.

Fish spearing, developed by primitive fishermen as a high art, has not entirely disappeared. From bridges and the banks of small streams those who have sufficient adeptness still catch suckers by use of the spear.

That type of fishing which is currently the highest expression of the art and which produces the fish about which the "stories" are told is that which involves the use of hook and line. One's mastery of the art may be innate or acquired. Authorities, of whom there have been many since the Nile yielded its first mess of fish to the oldest of the ancients, agree that with the right temperament almost any one may acquire the proper technique. To equipment they ascribe various values, but all agree upon temperament as the essential of a good fisherman.

All fishermen concur in the thought that the beginner should start with an inexpensive though serviceable rod. Rods break easily if mishandled and the more expensive they are the greater the loss in breakage. When it comes to quality, however, all authorities lay emphasis upon lines, leaders, hooks and reels. The fish may not always get away should a rod break, but it can take the remains of a broken line to a haven of safety.

Rods of wood and of split bamboo are popular. Such rods are light and well adapted for fly casting, bait fishing or trolling. For fly casting, a 4-to-5-ounce rod is recommended, and for bait fishing or trolling one of 8 to 10 ounces.

The automatic, self-winding reel is perhaps the best, and with it from 25 to 30 yards of line should be used. Anglers have their individual ideas on the sizes of hooks. In general choice should be based upon durability and the type of fish for which they are to be used.

The fisherman who takes his sport seriously will own several other pieces of equipment. He will by all means possess a tackle box. It may be of wood or metal, either home-made or purchased. It is a necessary part of equipment if tackle is to be kept in an orderly fashion, as skilled fishermen insist it must be.

He also will have a fly book, or compartment case, if the flies are dry, a book for his hooks, a leader box, a rule to measure his catch and to prevent running afoul of the game laws, sinkers, cork floats, swivels, spoons, twine, a knife and a fish creel basket. These are by no means all the equipment he might carry, but they include all essentials.

Bait fishing is the traditional and easy approach to initiation into angling. It is the simplest, and with a stout tree branch or young sapling for a pole, a sufficient length of sturdy cord or inexpensive line and a few hooks, any one can go fishing. The angle worm is the most common bait and an effective one.

The bait must look natural. Accordingly, it should be looped three or four times through the middle on the hook and each end left hanging to move about. The fish will simply scoff at bait that is not true to life.

As the amateur's tackle increases and his love for the sport grows, he will seek new conquests. Fly casting will prove a test of all the deftness he can muster. It requires genius or a great deal of practice. Casting is a matter of pitching the line with a sharp, steady throw so that the fly lands lightly but positively on the water. The line is first thrown over the shoulder and then swung forward quickly but never with a jerk.

The experienced fly caster is always unhurried. He will adjust his rod, try every part to see that it is firmly put together, and, after fastening the reel securely, will string the line through the guides. The selection of a fly then is a matter of grave consequences. He lets the line trail in the water to soften it and make the leader supple. Then follow a few short, preliminary casts along the shore, each longer than the other. When the line has been reeled out to its required length, he makes his first real cast. This is in case wet flies are used. If the lure is dry the line is kept off the water until the fly is dropped.

A trout may rise simultaneously with the falling of the fly. It appears with a splash. If it misses the fly and plunges again, the fisherman waits and, after a short interval, casts again.

As to the fly that is the most desirable, opinion differs widely and warmly. One authority will insist upon the Parmachene Belle, while another may advance a dark Montreal as the surest. The fly may best be selected on the basis of the experience of others and one's own tastes as they are developed. But most important is color, it must correspond with the shade of the food being taken at the time.

Artificial baits are many and varied. They include flies, spoons, spinners, phantoms and numerous other appealingly named contrivances. At times they are used with natural bait. Feathers, worsted and silk tinsel are the materials utilized for fly making, and though their purpose is to suggest an insect, man lacks the imagination to see a resemblance to any known insect in some of the varicolored flies by which some fishermen swear.

Live baits are widely used due to the fact that all fish are carniverous. Minnows, crawfish, frogs, snails and various insects are some of the natural lures employed in the sport. It is a varied diet for the fishes, but apparently they have a broad taste. An expert of the Federal Bureau of Fisheries corroborates this with the statement:

"Judging by the stomach contents of fishes, there are but few groups of animals, from worms to mammals, that do not afford food for one or another game fish. That some of these are occasionally swallowed by a fish, however, does not necessarily signify that they would make good bait. Furthermore, some of the best baits can never be the natural food of the fish."

The same agency states that "it must be borne in mind that baits used in one part of the country may be of little or no avail in another part, even for the same species, and that in the same locality the proper baits often vary with the time of the year. Furthermore, a killing bait on one day may prove ineffective on the next. Success in fishing, therefore, depends largely upon the experience, judgment, skill and patience of the fisherman."

Skill it takes. And patience in abundance. But even without these fishing has proved itself as a form of complete relaxation, an escape from the trials and vexations of a routine world. As such it has commended itself as a pastime in which Presidents, statesmen, jurists, professional and business men and women, and others from all walks of life have found it possible to doff care and worry and sit by a stream, rod in hand and—just fish!

(Copyright, 1931.)

There's Fish Aplenty

HOW many varieties of fish have you caught?

As against the one game or food fish which the individual enthusiast for angling commonly seeks, and the several that he may have incidentally caught, there are hundreds of edible varieties in the United States. The accompanying article, which shows from 250 to 580 species in various areas of the country, indicates to just what extent America is a paradise for proponents of rod and reel.

As to the total number of these various species, there is no way of estimating it, but they are propagated by the billions each year, indicating that the greatest of outdoor sports, and one of the world's oldest, is destined to hold its place in the sun.

"There Ought to Be a Law"

Continued from Page 5.

tions are demanding their attention. They have noticed with pain and sorrow a growing laxity on the part of some of the colonists to attend to their religious duties. With them, if men would not voluntarily of their own free will be righteous they must be made to be so by law. They have only to do with the outward man, knowing nothing of the inward man.

Profanity, to their horror, is on the increase, and it must be stamped out. So we find them decreeing:

"Forasmuch as the open contempt of God's word, and messengers thereof, is the desolating sin of civil states and churches; it is ordered that if any Christian (so called) within this jurisdiction shall contemptuously behave himself toward the word preached, or the messengers thereof, called to dispense the same in any congregation, when he doth faithfully execute his service and office therein according to the will of God, either by interrupting him in his preaching or by charging him falsely with any error * * * they shall pay 5 pounds to the treasury, or stand two hours openly on a block."

Extravagance was to these men a crime or sin of great magnitude. Vanity led to extravagance, and hence vanity was to be rebuked and extravagance checked. To this end the court declared:

"It is therefore ordered by this court and the authority thereof, that no person within this jurisdiction, nor any of their relations depending upon them, whose visable estates, real and personal, shall not exceed the true and indifferent value of 200 pounds, shall wear any gold or silver lace or gold and silver buttons or any bone lace above 2 shillings per yard."

The control of the council went so far as to regulate funerals. Among other enactments this may be found:

"Whereas the giving of scarves, gloves, wine, rum and rings at funerals is a great and unnecessary expense and while practiced will be detremental to the province and tend to the impoverishing of many families, be it therefore enacted by his excellently, the governor, council and representatives in general court assembled and by the same that no scarves or gloves shall be given."

Here is another group of stern-visaged men, with all the uncompromising characteristics noted in the Grand Council of Massachusetts. This one is the Grand Council of Connecticut. Like that of Massachusetts it is called upon to find some way to make men religious by law. It would appear that some of the Colonists had acquired the habit of occasionally playing truant on Sundays from their accustomed seats in the church at the morning and evening service. It was a great evil and one that must be stamped out. It also developed that some of them were guilty of using Sunday as a day in which to do a little extra riding around. To reach them it was necessary to name others engaged in business. It was ordained first, that if any person should absent himself from attendance on the regular church service for more than two successive Sundays he should forfeit and pay a fine of two pounds, unless he could give a sufficient reason for such absenting. To reach the second evil I find the following:

"Be it further ordained, that no traveler, drover, horse-courier, wagoner, butcher, higgler, or any of their servants, shall travel on the Lord's day, or any part thereof, except by adversity they shall have been belated and forced to lodge in the woods, wilderness or highway."

Let us turn to the "General Assembly" of Virginia. It is not composed of short-cropped, stern-visaged men like the Councils of Massachusetts and Connecticut. Its membership is made up of long-haired, carefree, pleasure-loving cavaliers. Yet they were seized with the fever of attempting to cure all evils, regulating the incoming and outgoing of the colonists even as to what the planters should cultivate, what wages labor should receive, and what kind of suits attorneys should bring into court. They also had the fever of trying to make people religious.

They also found it necessary to fix the duties of the ministers, among those named to be found: "Visiting the sick and the poor and burying the dead."

A long list of actions was made out and declared to be blasphemous, subjecting the offender to a heavy fine. Among these were: Denying the existence of God, speaking slightingly of the Deity, the Trinity, or the sacred ordinances of the church or saying the Scriptures were not the word of God. If the offender was a soldier, in addition to the fine for a second offense his tongue was to be bored with a hot iron.

They stepped out into the regions of agriculture and ordained the minimum number of acres to be planted in wheat and corn and the maximum acreage devoted to the cultivation of tobacco. Tobacco was the staple currency of the colony, and its selling price was not to be endangered by overproduction.

Speaking ill of any one in authority was a very grave offense. One William Thatcher, a member of the Assembly, was charged of thus referring to the speaker. The ancient journal of the Assembly thus records the act, and its punishment:

"He said: 'The mouth of this house is a devil,' nominating and meaning thereby the said right worshipful Col. Edward Hill. It is therefore ordered by this house that the said William Thatcher upon his knees make his humble acknowledgment to the said Col. Edward Hill of his wrong, and ask the forgiveness of this house."

If such a rule obtained in these days, Heflin, Norris and some others would spend half their lives on their knees, and would ask Congress for an appropriation to purchase cushions to save their pants. They had freak legislators in those old colonial days. We have freak legislators in this, the twentieth century.

DUMM and DUMMER

On Women Baseball Players—They Go Into Conference on Possibilities Presented by "Jackie" Mitchell's Pitching for Chattanooga Against Yankees When She Fanned Ruth.

By H. L. Phillips.

WHAT do you think of this idea of women baseball players?" asked Representative Dummer, casting aside a sporting sheet with a picture of Miss Jackie Mitchell, pitcher of the Chattanooga baseball nine.

"I think they are going to be tough on umpires," reylied Senator Dumm. "Can you imagine any woman getting out of the game on the orders of a mere man?"

"Not very easily," admitted Dummer.

"I look for a battle such as baseball has never seen the day some ump tries to rule a lady pitcher out of the contest for disputing a decision," continued the senator. "A man will walk out on the umpire's order after a few mutterings and hard looks, but it is going to take the umpire, the magnates, the police and Judge Landis to get a woman baseball player to vacate the premises if she has the conviction that she is right."

"I can imagine the rumpus, even now," put in Dummer. "The umpire will call a fourth ball on what the lady pitcher considers a good third strike. She will light into him as only a woman can. He will order her to the showers in self-defense, quivering as he delivers the ultimatum. She will talk to him with as little consideration as if he were her own husband. He will try to enforce his edict by calling a couple of cops. The cops, being married men, will probably refuse to answer. The umpire, forced to uphold the dignity of his office, will try to shove her off the field by main force. She will then exercise woman's perogative in such a situation by throwing herself flat on the ground and screaming. And what is he going to do then?"

"That's where he will be up against it," said Senator Dumm. "When a woman throws herself on the ground, kicks her heels and screams, a man is rendered practically helpless. If he tries to use any further force he puts himself in the position of abusing a lady, and if he don't he puts himself in the position of being a coward."

"He'll just have to call time while he telegraphs Judge Landis," suggested Dummer.

"And then what?" asked the Senator.

"Landis gets paid for solving just such delicate problems," said Dummer.

"Yes," replied the Senator, "but old Kenesaw Mountain is a pretty shrewd man. He knows his limitations. And you can bet all the tea in China he will be too smart to take sides against a woman in any argument, on or off the field."

"They will have to adopt entirely new tactics in removing women from ball games," sighed Dummer.

"I'll say they will," agreed Senator Dumm. "The old business of scowling and issuing ultimatums will be useless. The more you scowl at a woman the less chance you have of winning a decision."

"If women players ever invade baseball in numbers they'll have to employ a new school of umpires," suggested Dummer. 'Smooth workers with Douglas Fairbanks smiles."

"You're right!" barked the Senator. "The day of the ruthless, hard-boiled umpire will pass with the coming of women into the game. When a lady player talks back to the ump or violates some rule of the game, the only way to get her to the showers will be to use plenty of coaxing. The ump will have to call time, take her over by third base, tell her she never looked better in her life and promise to buy her a new hat if she will be a good girl and get off the field."

"I can see plenty of complications once they lower the bars and let women have any part in the national game," insisted Dummer. "For instance, with the bases full and two out, how will a woman pitcher react in the crisis?"

"She will probably have an attack of nerves, start screaming, and they'll have to call time while they send for a doctor to give her a hypodermic," replied Senator Dumm.

"And how about the women fans in the grand stand and bleachers," persisted Dummer. "Can you imagine what they would do if, in such a crisis, the next batter knocked out a home run?"

"They would leap over the fences and chase the offending male slugger out of town," declared the Senator. "I really doubt that any swatter would be brave enough to hit the ball and make a show of a woman pitcher at such a crucial moment."

"All baseball riots of the past will seem like oyster suppers compared to the outbreaks that will happen when baseball takes on the aspect of a struggle between the male and female of the species," nodded Dummer.

"I think Judge Landis should take steps at once to eliminate this Chattanooga lady pitcher. She can do the game no good and she may plunge the country into a great war," said the Senator. "Baseball has troubles enough without putting it on a sex basis."

"Is the Chattanooga pitcher really good or is it all a lot of ballyhoo?" questioned Dummer. "I am beginning to wonder."

"Well, I have a hunch it has certain publicity aspects," said the Senator, "but they tell me the lady has a hop on her fast one and can pitch a pretty good game when she is right."

"What do you mean by when she is right?"

"Well, I mean when her poise has not been upset by any stories that her sweetie has been seen having lunch with another woman or anything like that. I would hate to trust a ball game to a lady pitcher who had just received some information that her boy friend was not treating her right."

"Another thing I am wonderabout," said Dummer, "is how a female pitcher would react to the usual insults from the hot-headed fans."

"What do you mean?" asked the Senator.

"Well," replied Dummer, "you wouldn't expect a lady to maintain her poise with a lot of men shouting, 'Take the bum out!' would you?" demanded Dummer.

"Do you think men would so far forget themselves as to call a lady twirler a big bum?" demanded the Senator.

"In baseball a fan would call his own grandmother a big bum if he thought her in any way responsible for an unnecessary base on balls," replied Dummer.

"I suppose you're right," said the Senator. "It makes me shudder to think of a poor, lone girl out there in the pitcher's box trying to do her best, with the crazy fans yelling, 'She's got a glass arm!' 'Give the old girl the showers' and 'Hey, Mac, where didja get that big fog-eyed stiff?'"

"Of course, on the other hand, it would be a big thing for the gross attendance if the women really made good in baseball," argued Dummer.

"I'll admit as much," said the Senator. "The big problem of the magnates has been to get women to the ball parks. If the time ever comes when every big league team has one or two women stars on it they will have to enlarge the grand stands. I think the big magnates would like to see this Chattanooga girl succeed."

"Can you imagine a world's series game with Miss Gloria Whoozis out there in the shadow pitching a deciding game for one of the teams?" demanded Dummer.

"It would either be great drama or great farce," admitted the Senator, "and in either event the advance publicity would result in greater public interest than ever. And if she happened to win the old ball game it would make her a greater figure in the popular mind than Joan of Arc, Florence Nightingale, Clara Barton or even Nurse Cavell."

"I can see the headlines now," sighed Dummer," 'Fair Beauty Cops Pennant With Baffling Delivery,' 'Series Clinched For Blue Sox by Blonde Spitballer,' and 'Slim Princess Holds Yanks Helpless With Her Fast One.'"

"Of course, psychologically, the success of a woman pitcher would be devastating," declared the Senator, sadly.

"How so?" asked Dummer.

"The average baseball player can stand a lot and is used to hard knocks and adversities," concluded Senator Dumm, "but his self-confidence would be dealt an irreparable blow once he had been struck out in a pinch by a sweet little pitcher who powdered her nose before her windup and rouged her lips between deliveries!"

The umpire's dilemma: the count was three and two and he called the next pitch "Ball four!"

Se-quoy-ah

Continued From Page 2.

back they found him far from camp, dead. His body was wrapped up with such of his writings as he had with him and with other mementos of his great life he had along with him, as is the Indian custom. "They put the body on a shelf in a small cave where nothing could disturb it. They said they marked the place so they could find it, but the men sent on from Indian Territory to bring the body home returned empty handed. They failed to find the place."

By Nebo's lonely mountain is great Moses buried, and in an unmarked cave in Old Mexico lies the body of the greatest of American Indians, who, though he came down from no Sinai with tablets of the law, was none the less an inspired leader of his people—artist, bon vivant, hunter, preacher, trader, lawmaker, statesman, diplomat, inventor and writer.

Salesmanship

Continued from Page 7.

Mrs. Charles Seymour, 100 Forest avenue. And thank you again."

That evening Mr. Staples stretched out luxuriously upon the green davenport with his paper under the bridge-lamp. He had had a good day, had earned his relaxation.

Charley was fussing with the dial of the radio. Nora was washing the dishes in the kitchenette. Mr. Staples was a thorough reader of his paper. Immersed in sports, in the society columns, where he often found the names of his patrons, he was oblivious of Charley's impatience.

"Say, Dad, I wish you'd help a fellow. I keep gettin' this correct-English stuff when I want baseball. Don't I get enough English in school? I'll say I do!"

"Henry!" called Nora from the sink. "Henry! What's the use of the new radio if you can't help Charley get what he wants?"

But Mr. Staples' eyes were all at once concentrated on one spot, in the last column, on the next to the last page:

SEYMOUR—On Sunday, Charles, aged 12, only son of Mr. and Mrs. Charles Seymour, 100 Forest avenue. Funeral Tuesday, at 2 o'clock.

"Dad," called Charley again. "This thing's funny. I can't do nothin' with it."

"Henry!" supplemented Nora, appearing now from the kitchenette and snatching the paper from his hands. "My word! You're reading even the deaths. Don't you hear Charley?"

"Yes," said Mr. Staples.

He got up from the davenport and began fussing with the dial of the radio. Queer, he thought, how you couldn't tell some folks some things even after you'd lived years with them. Funny!

"You don't seem to be doin' much better, Dad," complained Charley. "It's funny how we can't get what we want, ain't it?"

"Yes, Charley," said Mr. Staples, passing his left hand in a dazed fashion across his forehead.

He glanced about the room, at its tight security, at the fat pink sofa-cushions, at Nora in her beflowered rubber apron, at Charley in his blue suit, at his course-book on the center-table, awaiting his half-hour of study.

"Yes," he repeated, neither to Nora nor to Charley, "yes, it is funny. Most things are kind of—funny, I guess."

(Copyright, 1931.)

Run o' th' Mine

Milton the Mouse Speaks.

By E. H.

IS there nowhere in this broad land, so filled with the spirit of brotherly love and legislative remedies for all ills, no one who will come to the aid of a sadly harried and woefully hetcheled branch of the great rodent family? Yes, it's rats I refer to. With the razing of the old Center Market thousands of my kinfolk were driven from their homes, scattered far and wide. As if that were not enough, man, armed with death-dealing inventions, has pursued them relentlessly. At this very instant there are trained killers abroad in Washington who openly boast their ability to eradicate rats; they tell us they have made a life's work of devising means for killing my kinsmen. Woe is me and woe is them!

Milton's voice faltered as his feelings mastered him. His courage, which usually carried him through disaster, seemed to have deserted him. The rare poise of mind and ingenuity which enabled him to turn the disaster with the vacuum cleaner, which robbed him of his tail, into profit and honor was no longer with him.

When I think of the thousands, one might maybe say millions of rats whose lives will be snuffed out, and that's a fact if poison gas, as has been suggested, is used, my heart rebels. Something must be done about this. There should be a law or two to handle this situation, but there is no one to build up the setup, no one to start the old ballyhoo mill. For myself, I'm too busy with the affairs of the Oriental Order of Minuscaudal (Milton established this order following his own detailing in the vacuum cleaner as mentioned above) to attend to it. But something must be done.

It is manifest, even to the dullest minds, that this Government is not conducted on a fair and equitable basis. Take, for instance, the case of Gen. Smedley Darlington Butler. He's got two perfectly good Congressional Medals, but when the Minister from Haiti cast the slightest shadow of doubt on one of them the State, War and Navy Departments come to his aid on a hen canter, to say nothing of certain humorists who are excessively abroad in our land. Beyond shadow of a doubt it is proven that Gen. Butler and his marines did take that fort, on their hands and knees, according to accounts. Why, it almost amounted to riveting both those medals on the general's chest. Let's see anybody, Mussolini, or act of Congress, try to get them loose!

"Shoot if you must these epaulets from off my gallus straps
"But regarding the medals on my chest never breathe 'perhaps.'"

So sings the general as he goes up and down the land fixing over police departments and uttering marine comments on the weather and such like. Not long ago, if you recall, the general was quoting, ad lib, over the radio a marine top sergeant. Now it doesn't take the seventh son of a seventh son nor yet the gift of divination to forecast the conversation of a marine top sergeant when he's got his normal vocabulary working, and so the young man in charge of the broadcasting station unhooked the general from the air when he said what he said which the young man in the broadcasting station thought he ought not to have said, disturbing the ether between the stars. When the general learned his voice was not strolling around the world he stopped talking to his audience, put that young man in his place.

It isn't fair, I tell you it is not, according to no kind of Hoyle, double-entry bookkeeping or the rights of the lesser peoples. If the worst comes to the worst, and I believe it will, I'm going to start a military rank in the Oriental Order of Minuscandel and enlist all the rats I can find, holding still long enough to listen to my plan.

Milton had been striding up and down the office floor, back and forth, back and forth, turning on his toes like a sailor does, for he so detests marines he will not even use their heel method of swinging around. He was one mad mouse was Milton.

Any little publicity you can give me in my campaign to give my kinfolk, the rats, their place in the sun will be deeply appreciated.

FOR THE WASHINGTON POST BOYS AND GIRLS

The Junior Post.

SECTION OF THE WASHINGTON POST

WASHINGTON, D. C., MAY 3, 1931.

EXAMINATIONS NEAR, VACATION JUST 'ROUND CORNER

Silver Cup Contest Brought to Close; Thousands of Entries to Be Judged

DEAR Post boys and girls:

Here we are, started on May and soon it will be June and vacation time!

What a jolly thought that is. For vacation means many joys of the out of doors and travel and new scenes and friends for many of our boys and girls. Of course, a great many of The Post boys and girls will have to find their vacation fun around home because this has been a hard year on parents from the money point of view. If you have your holidays in your own home, be sure they are happy, contented ones. You will be surprised to learn how many good times you can have if you look about for the chances.

But holidays are still a few weeks away so we will not think about them just yet.

Meantime, the job at hand for all our boys and girls is to see that you pass in school and are promoted to other grades. Of course, if you have been lazy all year around you can not expect to hurry up your work now and pass. You must bear the weight of your own neglect and do better next year.

However, I am hoping that most of The Junior Post boys and girls will pass from their present grades into higher ones after the examinations and tests in June.

Are you going to plant a tree this year in honor of George Washington? That is one way that is suggested to honor this great man on the 200th anniversary of his birth. Perhaps you may have a chance to plant a tree. If you have, be sure to get the advice of your elders before you do so and then you must tend it carefully until it has taken firm root in the ground.

The contest for the silver cup closed on May 1 and The Junior Post editor wants to thankn all the boys and girls who took part in it. Thousands of entries were sent in and we are working hard on the task to check them off and give the boys and girls credit for them. The announcement of the prize winner will be made as soon as possible, but it will take some weeks before we can be sure about it as publication in this month of any entry received in the contest will count, of course, 100 points more for the boy or girl who sent it in.

We want a suggestion for another contest. Have you any ideas on this subject? If you have, send them to The Junior Post editor and if your idea is accepted and used, you will receive a special prize of $1 for having made it.

May I call the attention of the younger members of the big Junior Post family that two cash prizes of $1 are now available for those who color the flag and guess to which country it belongs. There is a chance for boys and girls who do not write poetry or prose or draw to win some pocket money. Do not be bashful about trying. Sometimes it has taken as many as ten tries for our prize winners to finally win. "Nothing ventured, nothing gained," says the old proverb and unless you try you can not hope to share in the good things available for our Junior Post boys and girls.

Get busy now, Tiny Tots and boys and girls up to 12. See what you can do with the flag contest.

I am happy to be able to tell you that we are getting many new members, especially since we started the new members' roll of honor. Get your friends to send in something to The Junior Post. They can have a membership button just like yours if they will do this.

All together now for our 10,000 membership in The Junior Post Writers Club. That is to be the goal to which we are striving. We need you. Come and help us.

EDITOR, JUNIOR POST.

My Trip to Venezuela.

Mary Jane and I decided to spend our summer vacation in Venezuela. We boarded the ship Caracas at New York Harbor and went down the Atlantic Ocean, stopping at Porto Rico, across the Caribbean Sea, direct to Venezuela.

We landed at the chief seaport, La Guayra, and then went to Caracas, the capital of Venezuela, by automobile over a modern concrete constructed road. Venezuela is about 630 miles from the Equator and the longitude is about the same as that of Boston.

Among the buildings in Caracas which are well worth a visit are the university, the capitalio, where the Senate and House of Representatives hold their sessions, the Casa Amarilla or "yellow house," which is the official residence of the president, and the Panthean, where the illustrious dead of Venezuela are buried. The climate of Caracas is delightful from December to April, the thermometer ranges from 50 to 55 in the early morning and seldom rises above 80 during the day. Coffee is common in Venezuela. They have many oil fields, also.

Mary Rita Sullivan (age 12), Chevy Chase, D. C.

Completing Our Work.

Why do we think we can do a task hurriedly and carelessly without any thinking or planning? Yet we do this every day.

We are given a piece of work in school. You say to yourself, "Oh! I'll just do this real quickly and get through with it." When you get your paper back you wonder why you didn't get a better grade than some one else in the class. I'm sure that that person put some careful thinking on the subject, planned it better, then worked it out.

For example, an artist doesn't rush into painting a picture without thinking, planning and then carefully painting it. Of course, to a person who knows little about the art of painting, it may seem as though the artist were just dabbing his brush here and there, but really in his mind he is thinking, planning and carefully painting.

We have to do the same thing to every piece of work, no matter how small it may be. This must be practiced at home, school and in the business world.

Think about your work, plan it, carefully carry it out.

HAZEL MAY HOOK (age 14).
1018 Sixteenth street, Lynchburg, Va.

FIRST IN THE HEALTH CRUSADE.
Prize cartoon, $1, by Jannie Mae Parris, Arlington, Va.

Our City.

Our city is Washington D. C., the Capital of the United States. It is situated between Maryland and Virginia on the Potomac River.

This city is different from other cities because it has no manufacturing plants. It is residential, being largely for the benefit of Government employes. There are many beautiful buildings, especially the Capitol and the Library of Congress.

The Capitol is distinguished for its situation and proportions, for grace and beauty of design. It is beautiful inside and out with beautiful ornaments. From an elevated sight on Capitol Hill you can see the Amphitheater of the Potomac. This building faces the east because it was thought that the city would grow from that part, but they were wrong for the development has been toward the west.

The crowning glory of the Capitol is the dome, springing from Corinthian columns and is surmounted by the Statue of Freedom, which towers 367½ feet above the explanade.

The Capitol includes the Senate and the House of Representatives. There are many beautiful paintings in the Capitol and the rotunda in the main room is magnificent.

The Library of Congress is a very beautiful building. Its grounds adjoin those of the Capitol. This building was completed in the year of 1897.

There are three stories in this building. On the ground floor is the copyright office, reading room for the blind and the superintendent's office. The first floor contains the reading room, the librarian's room, the periodical reading room, the senators' and representatives' reading room, which are beautifully furnished, and the map room which is very interesting. The pavilions and galleries of the second floor are made up of exhibits of engravings and other collections including rare books, first editions and portraits of Presidents and other people.

When I went through this building I liked the original Declaration of Independence and the Mosaic.

NORA O'CONNOR (age 12).

Spring Is Here.

The days are lighter,
The flowers brighter.
Spring is here,
Summer is near.

The fields are full of dandelions
And violets in the woods we find;
The grass begins to sprout;
The birds twitter in and out.
Spring is here,
Summer is near.

The sky is turning blue,
And the leaves on trees are new;
The children dream in school,
And out comes the toadstool
For fairies on summer nights
To dance gayly in the moonlight.
Spring is here,
Summer is near.

MARGARET DONAHUE (age 11).
3810 Twelfth street northeast,
Brookland, D. C.

The Most Famous Knight of Today.

(Awarded $1 Prize.)

In the olden days as we would read the daily papers we would see where a certain knight had probably sighted kidnappers and had saved the prisoner's life and how he was honored and respected. Even though as we read the daily papers today you never see anything about the knights like of old. The time for that has passed.

Now when the knights would go out they would ride upon beautiful horses. The knight would wear an armor and so would the horse. It must have looked very beautiful to have seen one pass. Now the question comes to our minds, are there any knights of today? And the answer comes back—yes, there are knights of today. But where are these knights? I have never seen them, and the answer also comes back—Oh, yes you have, you see them every day.

They don't have to wear armor or ride on horses, but they must be brave, helpful and respectful to their parents, to be what you call a real knight. My friend, Edward, is a knight, not because he wears armor or rides a horse, but he is kind, brave, helpful and respectful, and as I said before you must above all be respectful to your parents.

My friend is 14 years old and when he was smaller he was sick a lot, but he is strong and healthy now. He helps his mother in the house and his father outside.

Let us try to be a knight. Let us see if we can live up to the rules.

The first is honesty—if you found something that is not yours and return it to the owner, it is known as honesty. The second is bravery. If you see a child in danger and save her, it is braveness. The third is known as truthfulness. If you do a thing and own up to it, it is truthfulness. The fourth is kindness.

If you see a kitten on the roadside and carry it home, it is kindness. The fifth and the last rule is respectful. It means that we always must respect those older than ourselves.

As I said before, there are five great rules to be a knight, honesty, bravery, truthfulness, kindness and respectful.

If you obey these rules you will become a knight and not until.

EUGENE KERBIN LLOYD, Jr.
(Age 12) Rock Point, Md.

A Spring Day.

With the green of the budding trees overhead,
And the grass so fresh where I lay,
And so soft are the blades where I tread,
'Tis surely a lovely spring day!

The flowers blossoming beside me,
A cloud floats gently across the sky,
The green trees hold birds chirping cheerfully,
As another spring day goes by.

A clear little stream, which empties
Into the pond, o'er the dale,
In it water lilies move gracefully,
A spring day tells the tale.

When the breezes whisper it to us
Oh, the joy in what they say;
For it is this that brings us happiness,
'Tis surely a lovely spring day.

FRANCES KNAPP (age 14).
N. Cathedral School.

BABY MINE.
Drawing by Shirley Kool, Washington, D. C.

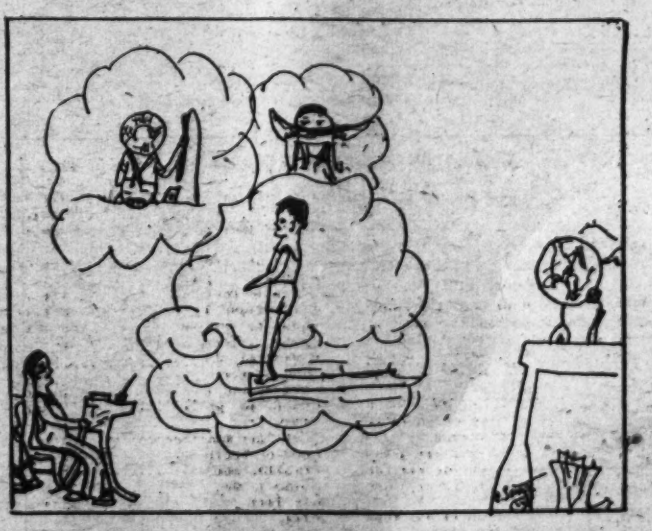

VISIONS OF VACATION TIME.
Drawing by Charlotte Senter, Bristol, Tenn.

TO HONOR THE FATHER OF HIS COUNTRY. Drawing by M. E. Spinks, Kensington, Md.

Mother Nature's Flowers.

Mother Nature went away
And all the children sighed
When she was seen above the clouds
Her flowers nearly died.
Across the sea, fast she flew,
She also came on ground;
Out in the water lillies grew
All of them heavenly bound
When early Nature arrived;
Around the gardens she went,
She could not find one living flower
And she was discontent.

LEO SIMMONS,
1422 C street southeast.

Jim's Reward.

"Hello, Jim! Going to the ball game this afternoon?" shouted Bob from his back porch. "No," Jim replied, "I have something to do." It was hard to say this, but Jim had to clean up the backyard.

He started at the woodshed and worked like a Trojan. He whitewashed the fence and bricks bordering the walk; he whitewashed the woodshed and everything in sight. In fact, nothing was spared by the zealous laborer.

He was sore and tired when he finished, not to say anything about his hungry feelings. In the middle of a hearty meal the doorbell rang once, twice, three times. Why was the caller so impatient? Jim left his meal reluctantly and hurried to answer the bell. When he opened the door whom should he see but his Uncle Jim!

His sun-brown features and broad shoulders reminded Jim of a football player. But no, this man was a rancher, who lived in Kentucky. Jim was so astonished that he could not speak for a moment. Then he brought the man into the house.

Jim was never so glad that he stayed home in all his life, for his uncle had promised him a three months' vacation on his ranch in Kentucky.

RITA SEARLES (age 14).
1744 North Capitol street.

GALLANTRY.
Drawing by Charlotte Senter, Washington, D. C.

OLD FASHION OCCUPATION.
Drawing by Ruth Thompson, Washington, D. C.

MEMBERSHIP PLEDGE.
The George Washington Junior Citizens.

I will try to be a worthy Junior Citizen of the United States of America and to follow the example in right living, truth telling and service to others set by George Washington and other builders of this Republic.

In every way possible I will strive to live up to the Code of the George Washington Junior Citizens and hereby apply for membership in this new Junior Post Club.

Name.....

Age.....

Address.....

School.....Grade.....

If you are between the ages of 12 and 18 years fill out this pledge and mail it to "The Editor, Junior Post, Washington Post, Washington, D. C.," and membership card will be sent to you.

America's Lord Nelson—George Dewey, the Hero of Manila Bay.

(Honorable Mention.)

There is a peculiar halo of purity and the potentiality of fame that surrounds the new-born child. Such a light must have touched the baby features of little George Dewey as he lay in his home at Montpelier, Vt., in the year 1837.

As he grew older the visible halo disappeared and George developed slowly from the potentiality to the possibility, from the possibility to the reality. Thus the tadpole loses first its tail, then grows legs and finally hops away a full-grown frog. Young Dewey graduated from the Naval Academy at Annapolis. The year does not matter. The main fact is that there there was genius in the shaping.

The young second lieutenant fresh from Annapolis sailed under the American flag. Not so long after he did service in the Civil War under the famous Farragut. By dint of industry and diligence he rose by degrees to the rank of admiral, the highest position the American Navy can bestow on an honored officer.

On May 1, 1898, a few days after the outbreak of the War with Spain, Dewey was in command of the Asiatic station at Hongkong. The Far Eastern Fleet in its drab war paint proceeded at his command across the 660 miles of the China Sea and ran under fire through the fortified passage of Boca Grande into Manila Bay. May Day morning the squadron opened fire and went five times up and down the line of Spanish ships, pouring accurate and deadly volleys into Cavite's men of war. It then drew out of range to give the gunners time for breakfast, but returned to complete its work of destruction. By noon the ten Spanish ships were sunk or in flames; the land batteries were silenced, and the City of Manila was at the mercy of Dewey and the American fleet. When their victory was told, in London American flags were hung in the streets and the "Star-Spangled Banner" was played in music halls.

Admiral George Dewey sailed into the sunset west in 1919 and a bereaved country mourned its loss. He is buried now in the crypt of the National Cathedral at Washington, D. C., as befits an officer and a gentleman of the greatest nobility of character.

The Forest Fire.

A forest fire may start from the careless care of matches and tobacco or it may start from a small bonfire that gets away. This particular fire that I am going to describe started from an unknown source and burned all day and night.

Spring was in the air and the trees were new and bright with green leaves. There were many young squirrels and rabbits in the woods along with birds.

All at once a small blaze started up in the middle of the large woods and smoke started everywhere. The fire engineers soon came, but could do little for a while.

When many men had come to the scene the fire was at last back-fired and danger from spreading was soon put down.

Although the fire was checked, it blazed through the night and smoked all of the next day. A forest fire can destroy much of nature and therefore should be immediately checked.

KARL H. STELLO (age 14).
Beltsville, Md.

OUT FOR A STROLL.
Drawing by Margaret Voith, Washington, D. C.

The First Spring Morn.

The mist was rising, the days was
nigh when over the hill the
beacon sun was seen;
Of brilliant hues her golden beams
shot forth to make the hills
look sheen.
The darkness of the night before was
gone, the day was born,
As the newly opened rose is laced
with dew, so was this new
spring morn.
The tender grass and tiny buds looked
up with praise to the sky now
streaked with light;
And opened wide their slender arms
in welcome to the dawn and
nodded their tiny heads and
forgot the night.

MARIE A. BELLAS (age 16).
Montreat College, North Carolina.

The Nomad.

Sunny Italy stretches out before this carefree man as he wanders on his way. Merrily down the road he comes, whistling a tune, with never a worry to mar his happiness—the Italian. Stopping from time to time to refresh himself with the water of some sparkling well and then pushing onward to an unknown destination, traversing the open roads in search of adventure, journeying the length of his own warm country, strays the vagabond.

The scene changes. Slowly across the trackless desert plods the Arab, driving a camel laden with goods to be sold in some distant town and joking with his companions over many a weary mile. Here is an entirely different kind of a vagabond—his is not the life of careless vagrancy that is the Italian's. Since he was a child he has been living on the desert—traveling all day over the hot sands until a welcome oasis should come into view, stopping a short time to refresh himself with the water of an artesian well and dates from the high green palms overhanging it. Roving from oasis to oasis under the burning suns of Arabia goes the Nomad.

But there is another side to the life of the vagabond about which we know very little. Perhaps the wanderer himself does not really realize how pathetic his position is. For the vagrant there is no cheerful fireside, no family awaiting his return in a little cottage shaded by green trees. No, nothing but perpetual wondering from pillow to post is the lot of the Nomad.

Is it not better to be content with your home and family than to be a restless, adventure-loving vagabond?

SUZANNE KAPPLER.
2101 Connecticut avenue.

THOSE APRIL SHOWERS.

SPRING IN A JAPANESE GARDEN. Prize strip, $1, by J. H. Dawkins, College Park, Md.

The Pets' Corner

Edited by Ding-How of Hydegree
(Mascot of The Junior Post).

HEIGHO! Heigho! Bow, wow, wow! It is almost time to take a vacation. When it is time I am going out in the country and rest and sleep in the field with the buttercups and daisies for hours. I get so many letters and have to work so hard with my reporters bringing in stories for The Pets Corner I must have a rest. I try to watch everything that is going on in the world and keep account of the machines that go by and the people who come in and out of the house and what they come for and what they do while they are here. Just as soon as any one comes, I leave my typewriter and put away my paste pot and my scissors and go right down to see if there is any news.

Hop Toy is a pretty good reporter, too, and he sees everything that goes on on Rhode Island avenue and knows about everybody who comes to his house. He listens to every word they say and then he telephones the story to me. Of course, he would be a better reporter if he could write on the typewriter.

Billy Dog and Johnny Dog, who go out walking with Mr. Lawrence Townsend every morning before most folks are up, say they are going to have some flowers in their front yard this year. They act as though they were planting them themselves, but I know better because I put on my eyeglasses and went down there to see. They are very good singers, as all the neighbors will say, and they certainly sound cheerful when they go by in the morning, but they can not plant a garden.

I went down to the lectures and motion pictures given by Dr. Gould, second in command of the Byrd Antarctic expedition, last week and saw a good many people I knew in the picture. There were my best friends of the Arctic dog family having their pictures taken right with Admiral Byrd. I did not see a picture of Igloo, of whom I was so fond. Since he just died I guess they did not want to put his picture on the screen. It is certainly too bad, for Igloo had such a sense of humor and was so hard working and such a brave boy. He was a worthy member of a long line of the dog family who live all over the world and who are noted for their faithfulness and devotion.

I started to write a poem about Igloo's death to send to Admiral Byrd. But I can't get anything that suits me to rhyme with some of the words and so it will have to wait. Next week I will put on my glasses and go and ask the man at the Congressional Library to find me a book with some rhymes in it.

It has been a long time since I saw Johnny Pelican and Susie Pelican, but there they were in pictures the other night as plain as day. They always wanted to be reporters, so they go around and look at every one and everything that comes to the Antarctic and then walk off in their dignified way to tell all they know about what they had seen. But they are not editors—bow, wow, wow, wow, wow!

Mr. Tweet has been invited to the song festival Mr. and Mrs. Bird are giving in the White House trees. He seldom leaves his golden bungalow, though, and I think he is only bragging about going. Anyway, he is making up a song to sing if he does go. He says they have lots of nice refreshments there, new green leaves and new grass salad. I would rather have spring lamb myself, bow, wow, wow, wow!

Dear Ding-How: Meow, meow. This is Fluffy speaking. I am a Maltese cat with large blue eyes, which sparkle in the sunlight. I have a coat of gray fur all over. My mistress is very proud of me, as she thinks I am a very pretty cat. Many other people admire me, also.

One day I jumped on the kitchen chair. Right next to me was a jar of strawberry jam. M-m-m, it looked good. I decided to lick some, which I did, and it tasted so good I kept on licking it until it was all gone. I was very much ashamed of myself. I felt as though my mistress would get a bad opinion of me, but nevertheless, what could I do now? The jam was all over my smooth gray coat of fur.

Just then my mistress came in. For the minute she was so startled she could not say anything.

She picked me up, and down the stairs we trotted. I knew what I was in for now. A bath! How I do hate to take one. Meow, meow, I said (which means, in my language, "I certainly wish I had left well enough alone"). This is what I had received as a punishment.

I must be leaving you now, as I will have to get the bright sun to dry me, for you know I am very thick.

Meow (which means "Good-by") until next time. My kind mistress is

HELENE C. McCARTY.
2019 North Capitol street northeast.

Dear Ding-How: I guess you know who I am by this time, but in case you have forgotten I am a poodle with black eyes. My nose was black, but has slightly turned pink on the tip to spoil my beauty, but I'm not worried, for I'm not one of those she dogs that put on a lot of airs and also rouge and powder.

I love to follow my mistress, but she won't let me. One day I got in a fight with Miss Tabby Cat. My mistress says I was badly beaten, but puh! She didn't fight fair and scratched me.

Bow wow! Well, I will sign off. Best wishes to you.

(ELLEN BETTY) LINDY (age 13).
Savage, Md.

MAY HOPES OF SILVER CUPS.
Drawing by Anna Yadgi,
Washington, D. C.

A KETTLEFUL OF TROUBLE.
Drawing by Henriette Darriculat, Dickerson, Md.

George Dewey.

Admiral George Dewey! At the mention of his name every patriotic heart swells with pride. He is a man of whom the United States is justly proud. Through him the Battle of Manila Bay, which had such a great bearing on the outcome of the Spanish-American War, was won.

Dewey was born in Montpelier, Vt., on December 26, 1837. He was graduated from the U. S. Naval Academy in 1858. He served in the Civil War on the steamship Mississippi and took part in several of the attacks made. As a result of his work in the Civil War he became lieutenant commander, and from then on he steadily increased his rank until in 1896 he was made commodore.

When the Spanish-American War began, he was ordered to "capture or destroy the Spanish fleet." He was in Philippine waters at the time, and he immediately sailed for Manila Bay. It is the ambition of every commander to win a battle without the loss of a single man. Dewey, at Manila Bay, realized this ambition. While this, perhaps, is the most important thing for which Dewey is remembered it is certainly not the only one, for Dewey spent his whole life in the service of his country. When he reached the age for retiring, he received special permissioon to remain in the service, and the last seven years of his life were spent as president of the General Board of the Navy.

He died in Washington on January 16, 1917, and many people now visit the tomb in the Washington Cathedral of this great American admiral, who loved his country dearly, and to whom his country is deeply indebted. JACK WARREN (age 14).
420 Whittier street northwest.

Additions to Honor Roll.

THE JUNIOR POST is happy to present today the names of boys and girls who appear on its New Members Roll of Honor. These additions to The Junior Post Big Family are very welcome in the world-wide circle of boys and girls who contribute weekly to make this paper for young people possible. Please, new members, send for your bronze membership pins. Fill out the application for The Junior Post Writers Club you will find in today's Junior Post. Now you have joined, get some of your friends to do so also.

Well, here are our new members:

Shirley Keel, 2111 Fourth street northeast; Dorothy Brown, Woodbridge, Va.; Susie Alexander, 753 Irving street northwest; Bertha Kokinas, 25 K street northwest; Ned Simmons, 1422 C street southeast; Rita Searles, 1744 North Capitol street; Virginia Weissbrod, 1814 North Capitol street; Jack Warner, 426 Whittier street northwest; Betty Benson, 3045 Porter street northwest; Mary Downs, Bryantown, Md.; Verda Johnson, 1121 Summer road southeast.

Gertrude D. Rosenbloom, 816 E street northeast; A. Lee Hamman, jr., Brandy, Va.; Virginia Mills, Hoadly, Va.; Margaret Houser, Rosslyn, Va.; Jannie Mae Parris, Arlington, Va.; Inez Ann Surface, Ashburn, Va.

Virginia Baseman, Weldon, N. C.; Constance Collins, 3419 Quebec street northwest; Leota Overlade, 1704 C street northeast; Florence Nash, 1734 P street northwest; Annette D. Temin, 1501 Pennsylvania avenue northwest; Bevill Lambert Brown, Mount Rainier, Md.; Eloise Gutridge, 3210 Park place northwest; Nora O'Connor, 2308 First street northwest.

The Hero of Manila Bay.

Admiral Dewey was born December 26, 1837, in Montpelier, Vt. His father was a physician. When he was 5 his mother died.

He was educated in the schools of his own State and entered Annapolis, his father going down with him for his examinations. When it came time for him to leave his boy at Annapolis he said:

"George, I've done all I can do for you. The rest you must do for yourself."

This he remembered the rest of his life.

It was some years after that the Spanish War broke out. Dewey was then a commodore and was sent with ships to the Philippine Islands.

The Americans had six ships and the Spanish seven.

On April 30th, in the morning, the Boston and Concord were signaled to go to Subig Bay and later he sent the Baltimore. But in the afternoon the three ships came back and the men said they had not seen a single Spanish ship. Admiral Dewey said:

"Now we have them."

When it got dark they sailed into Manila Bay, but there was not a Spanish ship in sight. As they were going out they heard a shot from a cannon and they returned it.

In the morning they went to the City of Manila. The Spanish ship shot, but went out of the way. The Boston and Concord replied, sending each two shells at Luneta battery.

The morning after that the Spanish ships formed an irregular crescent in front of Cavite. They fired, but the Americans paid no attention. But soon the Olympia fired and all of the other ships fired. The American ships fired sinking ships, killing and wounding officers and men without having a single American killed.

Finally on August 13th the Spanish surrendered and Commodore Dewey was made an admiral for his brave deeds.

SALLY PHELPS BRADLEY.
(Age 10.)
1706 Twenty-first street northwest.

ON TIP TOE.
Drawing by Stoddert Parker,
Washington, D. C.

Application for Membership Pin

Editor Junior Post, The Washington Post, Washington, D. C.:

I hereby apply for a membership pin of The Washington Post Junior Writers Club. My.....(fill in story, poem or drawing) appeared on The Post Boys and Girls Page, Sunday.....19..... through which I earned membership.

Full name.....

Address .....

Age..... School .....

Fill out and mail this blank promptly and instruction when and where to call for your pin will be sent to you after publication of the prize-winning entry.

IN DAYS OF OLD WHEN THE HORSE WAS KING. Drawing by Stoddert Parker, Norman, Okla.

In The Editor's Letter Box

Dear Editor: How pleased I was when I saw in the paper about the essay, and I am trying very hard to win a prize. I want to thank you for publishing my story last week. My sister also sends thanks. I still show my bronze and gold pins to my friends proudly. Inclosed find a story for the contest.

I am going to send stories and drawings in real often after this. I read The Junior Post every Sunday and think it wonderful.

Wishing it every success, I remain,
EUGENE KERBIC LLOYD (age 12).
Rock Point, Md.

Dear Editor: I thank you for printing my essay, "April." The spring entries are certainly good.

I painted the flag; hope I have it right, "Morocco."

We are having a lovely spring, aren't we? I know all The Junior Post friends are glad spring has come.

Happy wishes, I remain,
DORIS SEEDS.
Barboursville, Va.

Dear Editor: I had been reading your little paper for some time before I decided to send in my contribution. I am very proud to know that I will be able to earn a membership pin. My friends have earned one, so I thought that I would try my luck.

I am sending a story called "A Mysterious Disappearance," which I will have to have continued in another edition. Here is hoping that my story will be published.

Sincerely yours,
MARTHA GEORGIUS (age 14).
230 A street southeast.

Dear Editor: I am sending in a story which I hope will be published. Thanks for printing my poem last week.

April the twelfth, my fourteenth birthday, was celebrated by the publication of my first poem in The Junior Post.

My mother surprised me with a nice cake with pink candles on it.

A Junior Post Reader,
INEZ A. SURFACE (age 14.)
Ashburn, Va.

Dear Editor—I am sending in two drawings which I hope you find good enough to publish in The Junior Post. Our Junior Post family certainly is growing. I don't wonder that every one in the world would want to join such a wonderful club as The Junior Post.

I just don't know what I would do without it. We members certainly have something to be proud of.

Best wishes to you all. A faithful reader. AUDREY KAISER.
1621 G street southeast.

Dear Editor: I am sending a letter to Ding-How. I hope it will be published. I read The Junior Post every Sunday and get more and more acquainted with it each week. Wishing much luck to the little paper, I remain.

A constant reader,
HELENE C. McCARTY.
2019 North Capitol street.

Dear Editor—I am sending in a poem called "Spring Is Here." I hope you will print it in The Junior Post. It is now spring and I thought I would write a poem so that the readers of The Junior Post could enjoy it. Very truly,

MARGARET DONAHUE.
3810 Twelfth street northeast.

Dear Editor—Inclosed are three drawings titled "Queen of May," "My Lady" and "Sweet Memories."

I am trying very hard for the silver cup.

All the outdoors are beautiful in Tennessee now. The trees are green again, all kinds of wild flowers are growing. I'd certainly like to see the cherry trees now, in Washington. I know they are very beautiful. Luck to our Junior Post.

CHARLOTTE SENTER (age 12).
717 Georgia avenue, Bristol, Tenn.

Dear Editor: I will send in two contributions. I have really meant to write before, but the time goes so quickly that I haven't found a minute when I am not studying. Now I am going to try to be more regular with my contributions.

Sincerely,
SUZANNE KAFFLER.
2101 Connecticut avenue.

IN CO-ED LAND.
Drawing by M. Cumberland, Washington, D. C.

The Typical American Girl.

Truth, honesty, courage and bravery are the needed qualities one should possess to be a "Typical American Girl." For an example, take Nancy Hanks, the mother of the "rail splitter," Abraham Lincoln. She loved both outdoor and indoor sports. This young modest maiden liked ever so much to ride horseback. She was once said to be a better rider than any man.

Swimming was one of her ideals, while hiking she liked still better. Many times she would take a nice lunch and go exploring all day long. Springtime to her was the prettiest season of the year. Nancy took hikes more frequently during this time of year because she loved to pick the graceful flower that swayed in the gentle breeze. Often she would climb a tree to watch the mother birds feeding her dear ones, or perhaps she would go wading in the water to find pearly shells.

This child always obeyed her parents. Truthfulness was always her aim. Nancy worked very hard and if she did not succeed the first time, she would "try, try again," which resulted in her success.

Nancy, when very young, married. She had two sons, one very lazy, not at all like the "Typical American Boy." The other, an upright, truthful lad, Abraham Lincoln. She loved her country and was loyal to it. She wished her son to be the same. Nancy raised Abraham to such high dignity he became the President and was a "Typical American."

HELENE C. McCARTY.
2019 North Capitol street.

Keeping House.

I had always longed to keep house and now was my chance. Mother was going away for two days, and I would have the house to myself during the day. Before she left, I took note of everything she told me to do. Then I called up my best girl friend and asked her to help me keep house.

Everything went well until after dinner. We stacked the dishes while we heated water, and started up stairs to clean the forgotten bedrooms.

Once started, we got entrenched in a scrapbook that we found on my brother's table. It was very funny, and we forgot the water that was heating. After cleaning around a little, we went down to do the dishes, but all the water had boiled away. That meant we'd have to wait until some more heated.

After hunting around a while, I found an old deck of cards and my friend and I sat down to enjoy a few games of Casino.

We never knew how long we played. Anyway, just as I was beating Jean really good, I heard a car in the drive, and there was daddy. No supper, no clean house, nothing done that I had promised to do. I felt sorry.

Daddy was nice about it, and said we were "too young to keep house," and so he called up my aunt, and asked her to come over and straighten things out. We never were so thankful when she did come and start things going, and although my brother seemed to think it very funny for weeks afterward, I never could see the point.

EMILY FRANKLIN.
Monroe, Va.

A MAID OF EUROPE.
Drawing by Joan Barber, Washington, D. C.

READY FOR BATTLE.
Drawing by Joan Barber, Washington, D. C.

"FOR I'M TO BE QUEEN OF THE MAY, MOTHER."
Drawing by Charlotte Senter, Bristol, Tenn.

OUT WHERE THE WEST BEGINS.
Drawing by J. Thornton, Washington, D. C.

ROTOGRAVURE SECTION

The Washington Post.

SUNDAY
May 3, 1931

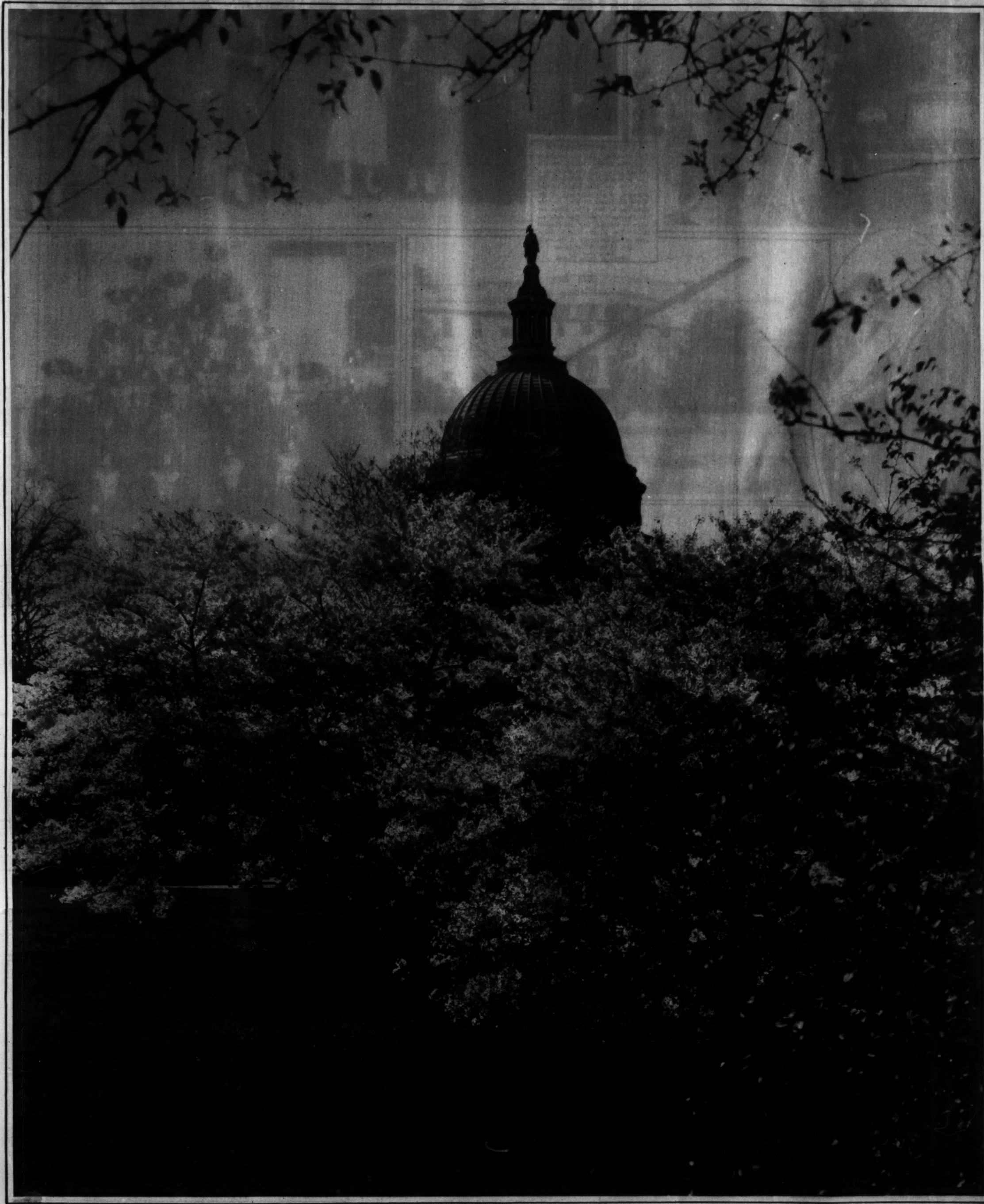

BEAUTY SPOTS OF THE NATION'S CAPITAL, CAPTURED BY AN ARTIST WITH A CAMERA—NO. 16

In the springtime when nature touches Washington with its magic wand, the United States Capitol is almost hidden in a burst of gorgeous blossoms.

Copyright by Horydczak.

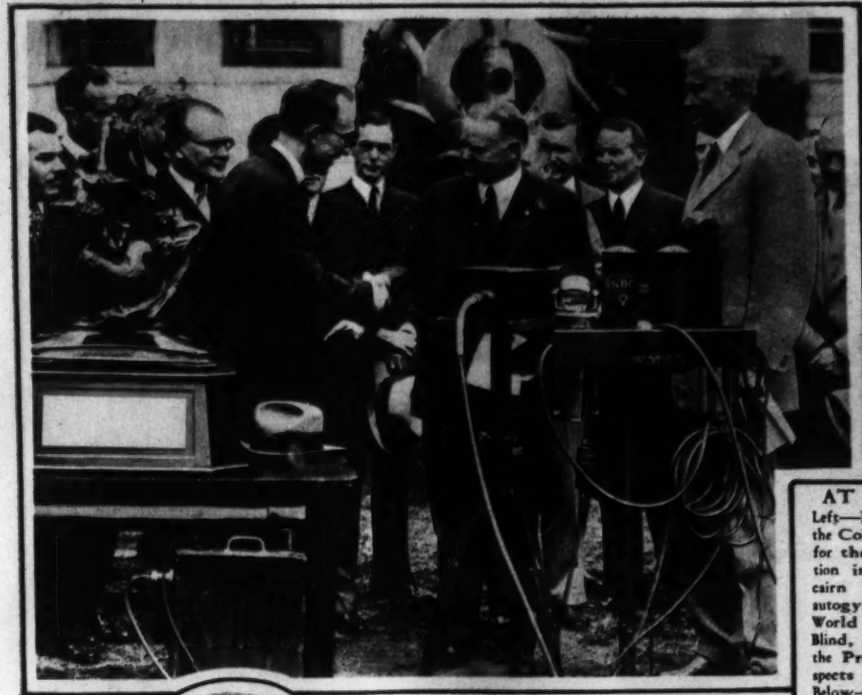

AT THE WHITE HOUSE.
Left—President Hoover presenting the Collier Trophy, awarded annually for the greatest achievement in aviation in America, to Harold F. Pitcairn for the development of the autogyro. Right—Members of the World Conference on Work for the Blind, led by Miss Helen Keller (at the President's right), pay their respects to President and Mrs. Hoover. Below—The Pitcairn Cierva Autogyro settling gracefully on the south lawn of the White House.
Underwood and Harris & Ewing Photos.

GREETS D. A. R. PRESIDENT.
Mrs. Herbert Hoover and Mrs. Lowell Fletcher Hobart, president general of the D. A. R., photographed at Constitution Hall upon the opening of the Fortieth Continental Congress of the organization.
H. & E.

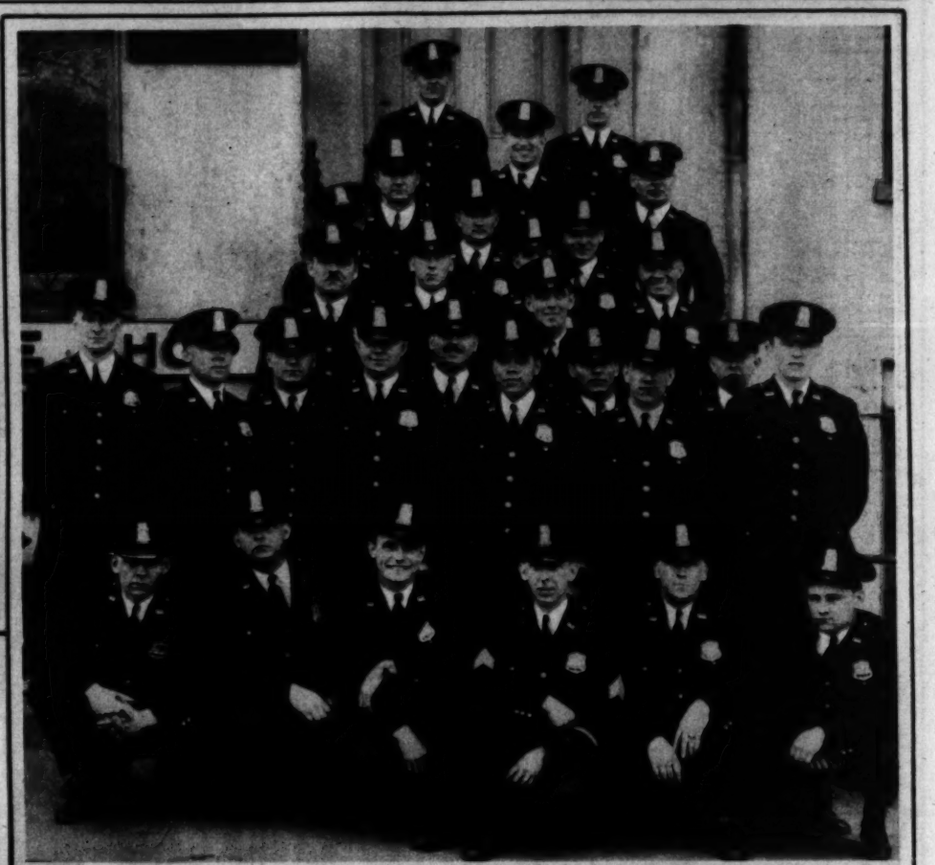

BLUE-COATED GRADUATES.
A training course started January 13 at the Metropolitan Police Department School was recently completed by these policemen. Most of these men have already assumed regular duty. Sergt. Harvey G. Callahan, who delivered most of the lectures, is fourth from left, front row.
Arthur Ellis, Post Staff.

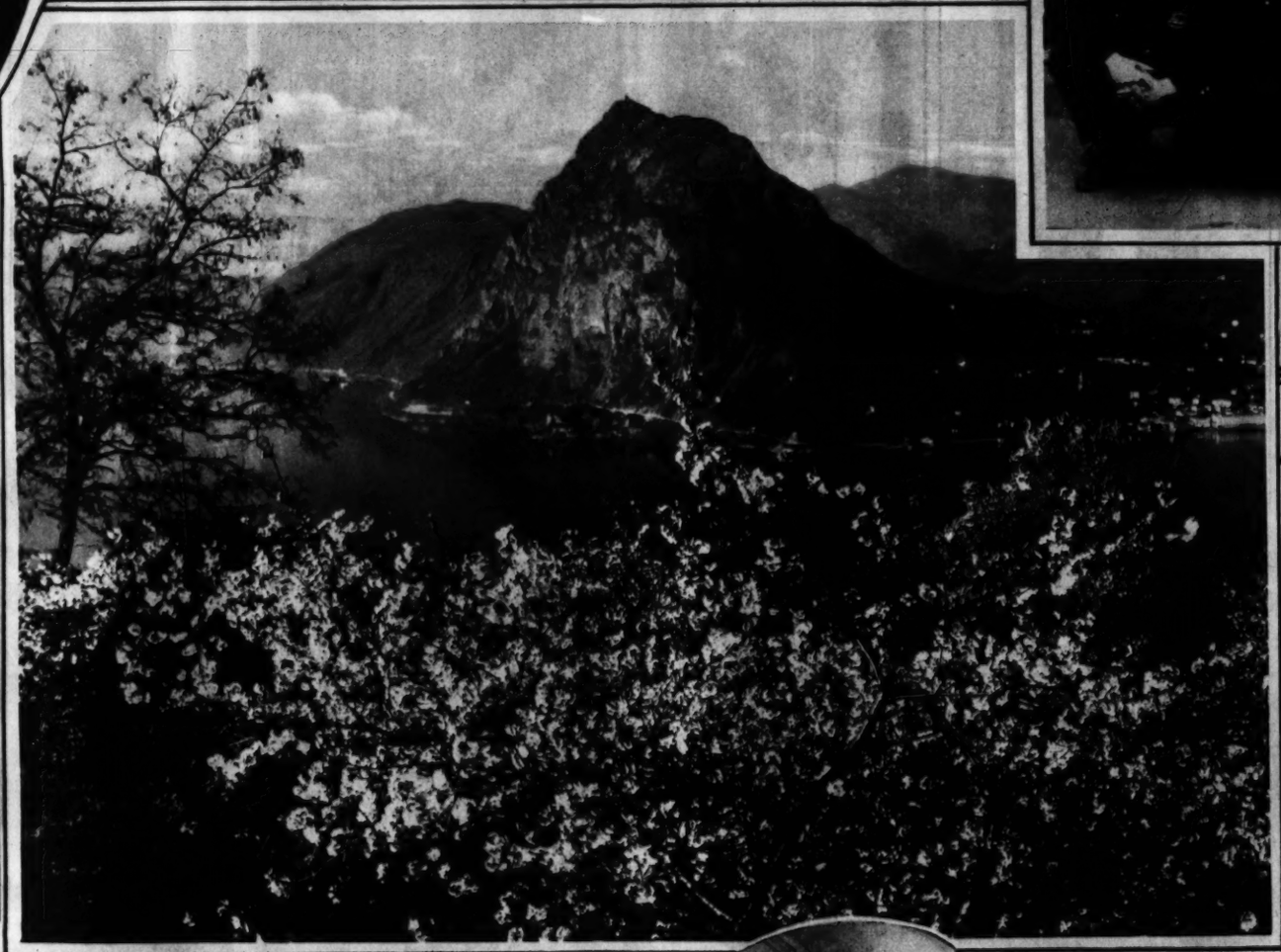

THE ENCHANTMENT OF SPRING.
An entrancing view along the banks of the Lake of Lugano, in southern Switzerland.
H. Ruedi, Lugano.

BARYTONE.
A new portrait study of Lawrence Tibbett, made during his recent visit with the Metropolitan Grand Opera Co.
Underwood.

ROYALTY.
King Prajadhipok and Queen Rambaibarni, absolute monarchs of Siam and rulers over 6,500,000 subjects, photographed aboard their train upon arriving in Chicago from the Pacific Coast.
A. P.

OUTLINE PLANS FOR INDIANA MEETING.
Members of the National Governors' Conference as they met in Albany in mid-April to plan West Baden conclave in June. Seated, left to right—Gov. Norman S. Case, R. I.; Gov. Franklin D. Roosevelt, N. Y.; Gov. John G. Pollard, Va. Standing—Former Gov. Hardee of Fla.; Gov. Harry G. Leslie, Ind., and Gov. George H. Dern, Utah.
A. P.

SMART SPRING STYLE.
Bonwit Teller uses colored threads in effective stitching in the plaid motif of this white toyo hat, which otherwise is trimmed only by a grosgrain band.
Pazano Photo.

AND NOW IT'S POCKET BILLIARDS.
Miss Mary Johnson, left, and Miss Irene Hellenger, photographed during their recent special exhibition match at the Hotel Astor in New York. Miss Johnson is the acknowledged queen of the green baize.
A. P.

NEW CABINET IN SESSION.
The cabinet of the Republican government of Spain photographed during a meeting in Madrid shortly after the new regime was established. President Niceto Alcala Zamora in center at head of table.
A. P.

HONOR CAPITAL PLANNER.
Mrs. Lowell Fletcher Hobart, president general of the D. A. R., placing a wreath on the tomb of Gen. L'Enfant in Arlington National Cemetery.
Underwood.

"HELLO, EVERYBODY!"
Don't be too sure it's static next time. It may be Rin-Tin-Tin, the famous movie star, talking over the radio—or maybe he croons.
A. P.

HAGGARD.
Ex-King Alfonso of Spain photographed at the Elysee Palace, Paris, when a guest of President Doumergue, following his exile.
A. P.

MEDALS.
Gen. Douglas MacArthur, Chief of Staff of the Army, left, receiving medals to be awarded to C. M. T. C. students from Paul C. Wolman, commander of the Veterans of Foreign Wars.
E. & E.

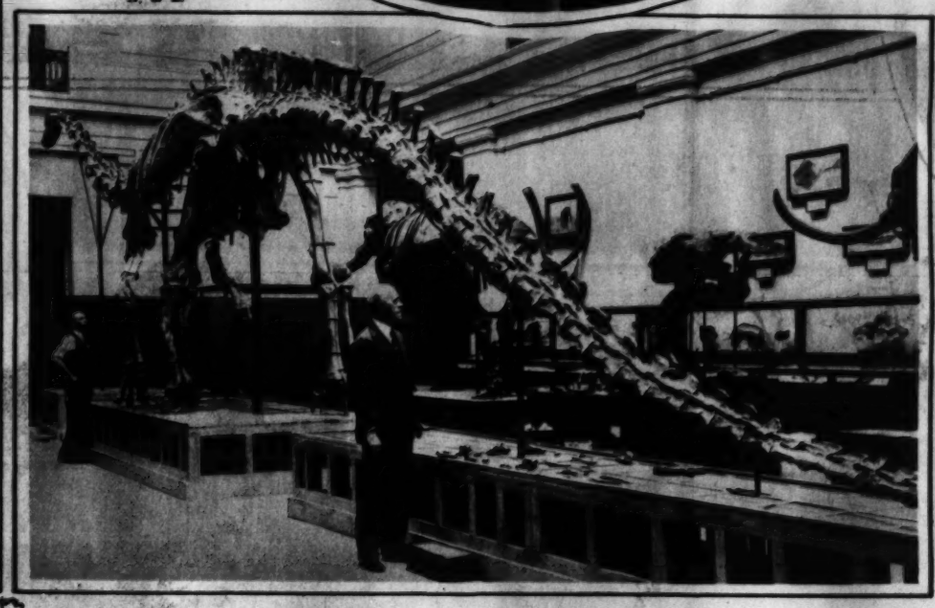

CHASE THIS OUT OF YOUR GARDEN!
After having been buried in a rocky cliff in Utah for about 180,000,000 years, the skeleton of a giant dinosaur has been reassembled and placed on exhibition at the Smithsonian Museum.
Underwood.

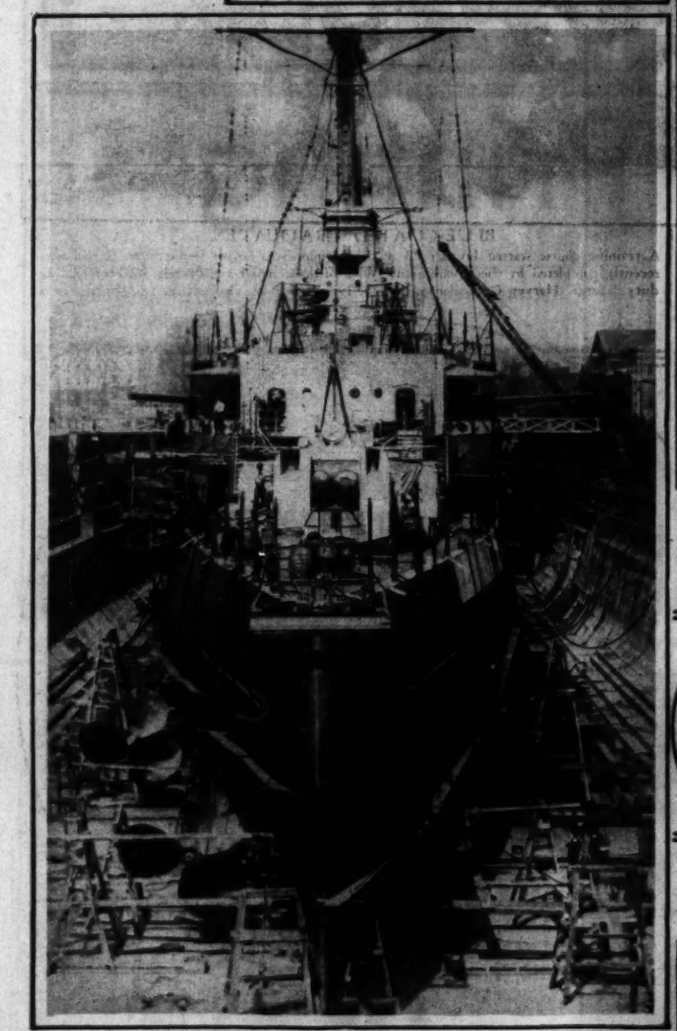

HURRY, BEFORE IT'S TOO LATE!
Work is being rushed on the U. S. S. Richmond at the Charleston Navy Yard, Boston, so she can speed to Honduras and Nicaragua to aid Americans in peril there.
A. P.

QUEENS AND PRINCESSES OF THE SHENANDOAH APPLE BLOSSOM FESTIVAL

PATRICIA D. MORTON, Queen Shenandoah VIII.

MARGARET FRANCES RICHARDS, Maid of Honor, Winchester, Va.

THELMA MEADE, Princess, Castlewood, Va.

HARRIET PEARSON, Princess, State Teachers College, Winchester.

ELSIE S. COLLIER, Princess, Norfolk, Va.

VIRGINIA WITHEROW, Princess-at-Large, Galax, Va.

NUMIA LEE FONTS, "Princess Kentucky," Lexington, Ky.

VIRGINIA NEWMAN, Princess, Blacksburg, Va.

ELIZABETH L. PEIRCE, "Miss Mountain Empire"

MARTHA M. DONALDSON, "Princess Mississippi," Jackson, Miss.

ANNE T. M'GUIRE, Maid of Honor, Winchester.

HARRIET HOLDERNESS, "Princess North Carolina,"

EVELYN J. JORDAN, Princess, Danville, Va.

JULIA E. WILLIAMS, "Princess Maryland," Kensington, Md.

Approved by The DISCRIMINATING WASHINGTONIAN

CHECKER CLEANERS
3210 MT. PLEASANT ST.
Called For and Delivered Service at Cash & Carry Prices. All work done in Sanitone plant by operators of 15 years' experience.
Ladies' Dresses, Gowns & Coats $1 Men's Suits and O'coats 75c
COLUMBIA 7029

Have Your Hair Dyed by MISS RUTH
Our Licensed Operator
A. Daniele, Inc.
1745 Connecticut Ave.
Decatur 3588

Washington's Individuality Shop
"No Two Dresses Alike"
Newest Styles at Lowest Prices. $8.75 up
VANITY DRESS SHOPPE
Opposite New Willard Hotel
527 14th St. N.W.

IRON GATE INN
1734 N St. N.W.
"JUST REAL GOOD FOOD"
is served in an atmosphere of quiet charm. You will enjoy a chat over the coffee cup while watching the glow of real logs in the large fireplace. Parking space available at all times.
LUNCHEON 50c to $1.00 TEA 50c DINNER $1 and $1.25
Open Daily and Sunday until 8 P. M.

MME ROSE
Washington's Smart Shop For Women
NEW PRINT DRESSES from $19.75
HATS from $12.50
1223 Connecticut Ave.

Superfluous Hair
Does your mirror reflect any superfluous hair? Our Specialist can give you Permanent relief. Our method is endorsed by your physician. Call Na. 8779.
HAZEL DILLON, Inc.
ELECTROLISIS AND SCALP SPECIALIST
1000 Connecticut Ave. (N. 2).

Madame Florenz, Stylist
YOU can always find the latest styles here at the most moderate prices.
$16.50 to $89.50
Madame Florenz
1145 Connecticut Ave.

PERMANENT WAVES of Soft Natural Beauty by MAURICE
French Beauty Salon
1504 Connecticut Avenue
Telephone Potomac 2218-9
Miss Mary, Expert Hair Dyer
Experienced Operators Only

Vansley 1728 Connecticut Avenue Between R and S Streets
for SMART GOWNS, WRAPS, DRESSES and SUITS

Mrs. K's
Toll House Tavern
Colesville Pike
Silver Spring, Md.

After collecting Highway Tolls in this picturesque setting for most three-quarters of a century this Old House has been remodeled into a Modern Tavern, yet retaining all of its original quaintness and charm. Now a place for the Highest Type
LUNCHEONS TEAS DINNERS

Your Advertisement In This Space
—will get results for you at small cost. Ask for a representative to call and explain to you our special proposition.
The Washington Post
Adv. Dept. NAt'l 4285

Fore! The Active Golfer
So snug in the heel and arch—so roomy in the toe—so sturdy, yet pliable, that this combination Brown and Beige Golf Shoe is the ideal model for women golf enthusiasts who demand the most of their footwear.
The Wayne, $9.00
Wolf's Walk-Over Shop
929 F Street

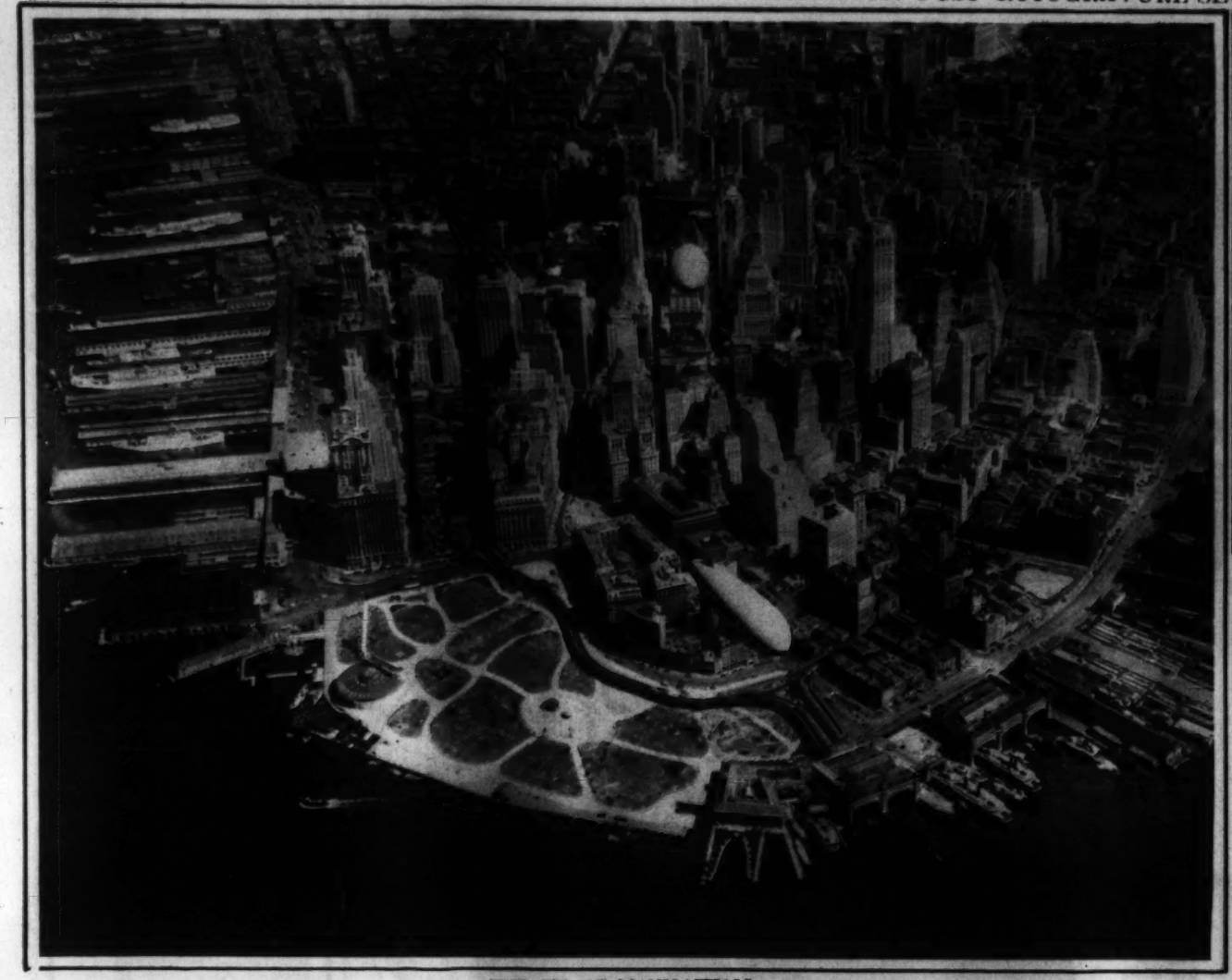

THE TIP OF MANHATTAN.

An unusual aerial view of the downtown financial district of New York City, with three U. S. blimps hovering over what looks like a toy town.
A.P.

BYRD DOGS.

Above—Maggie, one of the original huskies of the Byrd South Pole expedition, receives congratulations on the advent of a fine family aboard the City of New York. Left—Admiral Byrd and his terrier Igloo that died suddenly in Boston recently.
Underwood and A. P. Photos.

WEDDING GUESTS.

Mrs. Woodrow Wilson, widow of the war-time President, as she attended the marriage of Countess Alice Szechenyi to Count Bela Hadik.
H. & E.

ON THE BRIDLE PATH.

Secretary of State and Mrs. Henry L. Stimson photographed during an early spring canter in Rock Creek Park.
H. & E.

NICARAGUAN REFUGEES.

Mrs. Emily Simmer, of Philadelphia, and her four children upon their arrival in New Orleans straight from the bandit raids in Nicaragua. They hold the scarfs of San Pedro Blandon, Sandino lieutenant, surprised and killed by a little band of which Mr. Simmer was a member.
A. P.

PLANTS MEMORIAL ELM.

President Hoover recently planted a young tree in the front yard of the Executive Mansion as a memorial to Gen. George Washington, his revered predecessor.
Underwood.

MILLIONS LIKE THIS FINE POWDER . . . YOU WILL, TOO!

There's only one reason for the popularity of any beauty-product—women like it!

They prove their preference for Plough's Favorite Bouquet Face Powder by using more than three million boxes a year. They prefer its fineness . . . its long-clinging, beautifying smoothness . . . its smartly economical price!

That's why you, too, will prefer Plough's Favorite Bouquet, in the square red box—the largest selling face powder in the world for 25c. Try it!

Plough's
FAVORITE BOUQUET
FACE POWDER

If you want a heavier textured powder, choose Plough's Exquisite, in the round red box, 50c. For oily skin, choose Plough's Incense of Flowers, in the red oval box, 75c.

Copenhaver Society
ENGRAVERS AND STATIONERS
1521 Connecticut Avenue Washington D.C.

The Private Office of Mr. Seth Gordon, President of the American Game Association, Investment Building, Washington, D. C. Furnished by

THE W.D. CAMPBELL COMPANY
1018 15th St. N.W. 1506 L St. N.W.
Business Furniture and Equipment
Decorators of Commercial Interiors.

Printing Since 1862

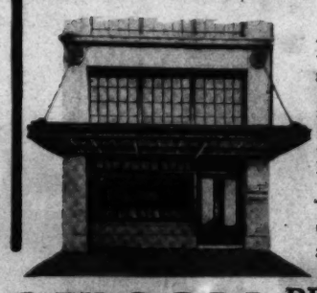

Do you enjoy looking at a beautiful printing job? If you do, we'd like to show you samples of some of the work we've done in the past—work which has proven financially as well as artistically successful.

GIBSON BROTHERS, INC.
1312 Eye St. N.W.
Phone NAtional 1237

Tune in on WOL Every Thursday Night At 9:15 and Hear the Fairfax Dairy Maids

SPECIAL HI-TEST JERSEY MILK
DELIVERED AT YOUR DOOR FOR
14c PER QUART

FAIRFAX FARMS DAIRY
1620 First St. N.W.
Washington's Fastest Growing Independent Dairy
For Immediate Delivery Call Potomac 2301

This dairy is not owned by nor connected in any way with any combination of dairies, either in or out of Washington. It is owned and operated exclusively by Washington people.

CORNS—CALLOUSES BUNIONS
Sure relief

Pain is gone—forgotten—*one minute* after you apply Dr. Scholl's Zino-pads! This magic relief is produced by their soothing medication. They cushion and protect the sore spot from shoe friction and pressure and heal it *naturally*. Zino-pads are small, thin, absolutely safe and sure. Sizes for Corns, Corns between toes, Callouses and Bunions. At drug, shoe, dept. stores — only 35c box.

Dr Scholl's Zino-pads
Put one on—the pain is gone!

A Representative of Dr. Wm. M. Scholl . . . is in attendance on the Main Floor of The Hecht Co., to analyze your foot troubles and advise as to the Dr. Scholl appliance, or remedy, necessary to give you immediate and permanent relief.

Main Floor — THE HECHT CO. "F Street at Seventh" — Main Floor

8 PAGES OF COMICS

The Washington Post.

8 PAGES OF COMICS

Sunday, May 3rd, 1931

BUCK ROGERS 2431 A.D.

THE FROZEN CITY

ALURA AND I - MONARCHS OF THE PLANET VENUS - AFTER ASTOUNDING ADVENTURES, INCLUDING CAPTURE BY **INTERPLANETARY RAIDERS FROM MERCURY**, WERE NOW IMPRISONED FAR BELOW GROUND IN THE CITY OF AROMAKIA - FOR TEEO, RULER OF THE CITY, JEALOUS OF OUR POWER, HAD TREACHEROUSLY SEIZED US.

IT'S BEEN **HOURS** AND **HOURS** SINCE THEY THREW US IN HERE.

IT'S AN **OUTRAGE** - THEY MIGHT **AT LEAST** GIVE US **FOOD!**

WE KNEW NOTHING OF THE ATTACK ON THE CITY BY THE **MERCURIAN** SHIPS.

SUDDENLY THE DOOR BANGED OPEN - IT WAS A **MERCURIAN** WHO STOOD LOOKING AT US - WE WERE TOO SURPRISED TO **MOVE** OR **SPEAK**.

WE WERE EVEN MORE ASTONISHED WHEN HE TURNED AND LEFT WITHOUT A **WORD!**

A **MERCURIAN!** - HAS THE CITY BEEN **CAPTURED?**

AND HE PAID NO MORE ATTENTION TO US THAN IF WE WERE A COUPLE OF **STATUES!** - I WONDER **WHY?**

BUT THE WAY TO **FREEDOM** WAS OPEN.

WE BETTER BEAT IT WHILE WE **CAN!**

IF WE COULD JUST FIND OUR **ROYAL GUARD!**

IN THE PALACE ABOVE WE MADE AN **AMAZING** DISCOVERY.

WH-WHY - SHE'S **ALIVE!**

BUT **RIGID AS STONE!** - TH-THIS IS **WEIRD!**

IN ANOTHER ROOM -

IT'S **TEEO!** - HE **TOO!** - I - I WONDER -

-IT-IT'S THE **MERCURIANS** WHO HAVE DONE THIS! THEY **MUST** HAVE CAPTURED THE CITY!

IN THE **PUBLIC SQUARE** -

SH! - CAREFUL! - A **MERCURIAN** SHIP!

ALL RESISTANCE HAS CEASED - THEY'RE CARRYING THINGS ABOARD! - **WHAT**, I WONDER?

WE WORKED OUR WAY CLOSER.

THEY'RE CARRYING **PEOPLE** ABOARD!

PARALYZED - AND FROZEN STIFF - IN ALL SORTS OF ODD POSITIONS!

EVEN AS WE WATCHED, THE PORTS OF THE MERCURIAN SHIP CLOSED AND THE CRAFT **ROARED SKYWARD!**

COVER YOUR **FACE!** - THAT **ROCKET BLAST!**

I HOPE THEY DON'T COME **BACK!**

EVERYWHERE WE WENT IN THE STRICKEN CITY -

THEY'RE **ALL** THE SAME - **PARALYZED RIGID** FROZEN **STIFF** - YET **ALIVE!**

AND - AND TH-THERE'S NO **REMEDY** WE CAN APPLY! - IF WE ONLY **UNDERSTOOD** THE MERCURIANS' **SCIENCE** - THIS IS **SOME** FORM OF **SUSPENDED ANIMATION!**

AND WE HAVEN'T ENOUGH **FUEL** IN OUR **FLYING BELTS** TO FLY BACK ACROSS THE **BOILING SEA** - **WHAT** SHALL WE **DO!**

IN ALL AROMAKIA **ONLY ALURA AND I** REMAINED **FREE** AND IN **POSSESSION** OF OUR FACULTIES.

ALONE - IN THE MIDST OF **LIVING STATUES** IN A **FROZEN CITY!**

COPYRIGHT JOHN F. DILLE CO. PRIN. U. S. PAT. OFF.

JACK CALKINS

(TO BE CONTINUED)

57

THE BUNGLE FAMILY

—GEORGE WOULD RATHER BE TOO WET THAN TOO PATIENT

By H. J. TUTHILL

©by H. J. Tuthill

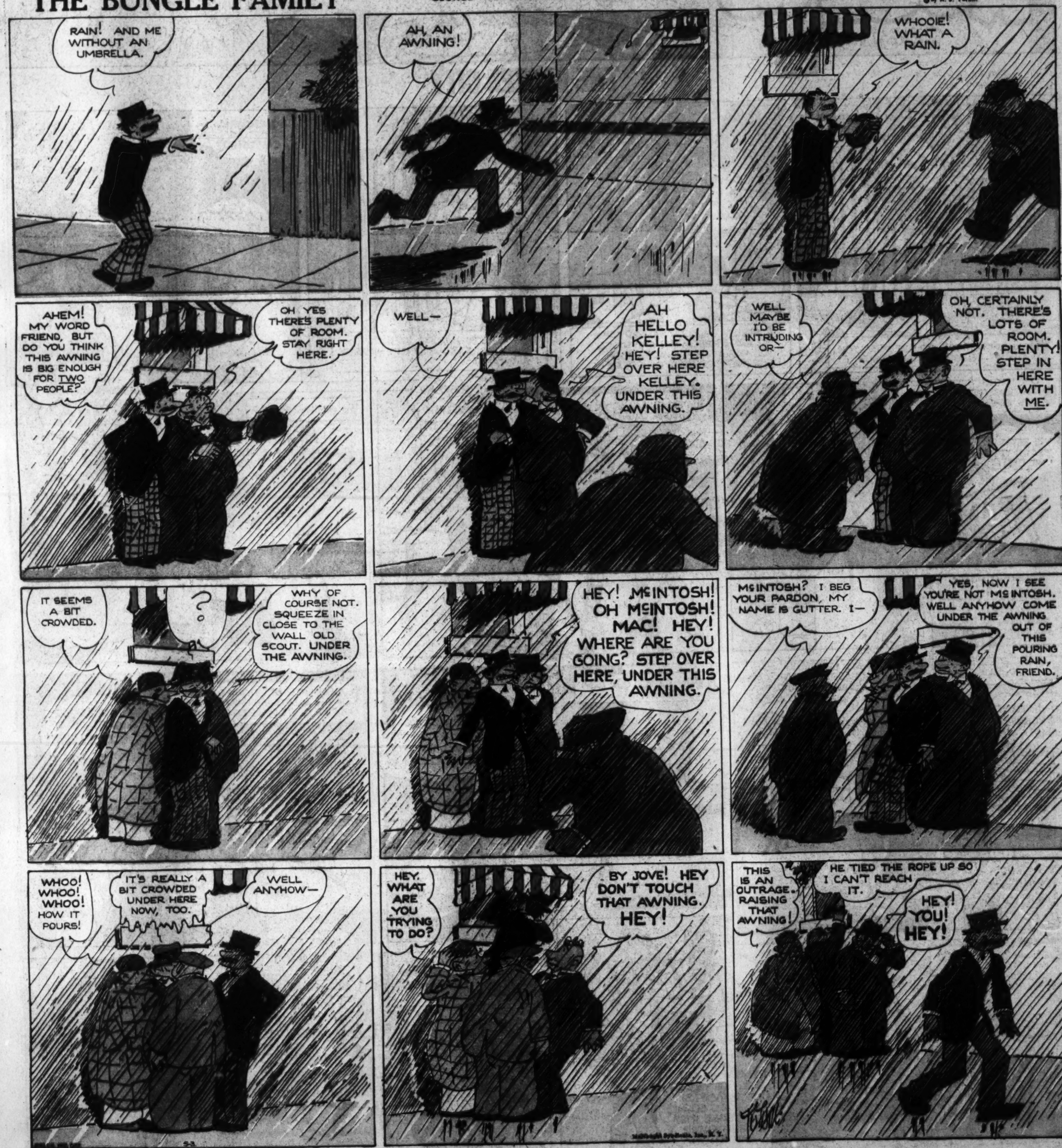

STRANGE AS IT SEEMS

By JOHN HIX

REG U.S. PAT OFF

IN 1926 fiery lava from the volcano Stromboli turned the waters of the Straits of Messina into a seething caldron. All fish and other marine life within miles were boiled before they had time for escape. The crew of 300 of an ocean liner passing 5,000 yards from the volcano was served with fish that were taken ready boiled from the water.

* * * *

Whether a mouse or an elephant lives the longer depends on your definition of living. In years an elephant outlives a mouse many times over, but on the other hand, mice live much faster. A mouse's pulse rate is more than ten times that of an elephant. Also, it moves faster and presumably thinks faster.

* * * *

Miss Eleanora Sears, well-known society woman of Boston, started her 74-mile hike at 4 A. M. in Newport, R. I. She arrived in Boston, 17 hours and 15 minutes later, having covered the last 25 miles in the rain.

* * * *

The oddly addressed letter was delivered to Will Millen, "Time Shop," Red Oak, Iowa.

* * * *

Strange as it seems, real Panama hats are woven entirely under water! Genuine Panamas come chiefly from Ecuador, Colombia and Peru. When they were first exported three centuries ago, they passed over the Isthmus of Panama, hence the name.

* * * *

White tomatoes were originated by a Canadian World War veteran. After ten years of experimenting, he succeeded in producing a tomato identical in all respects with its red brother, except in color. White tomatoes are now grown in many parts of Canada.

* * * *

The Semriach Cavern of Austria is one of the world's most curious caves. Its huge upsidedown icicles result from unusual conditions of temperature. The bottom part of the cave is always 20 degrees below freezing while the top part is always above freezing. Clear water drops continuously from the roof and freezes as soon as it strikes the bottom. In this manner, immense clubs of ice are built up until they reach the warm air slightly over three feet from the floor.

* * * *

For further information send a stamped and self-addressed envelope in care of this paper.

John Hix

DAMM LUNCH

A RESTAURANT IN BALTIMORE, MD.

SUGGESTED BY BILLY SCHOFIELD

FISH THAT WERE ALREADY COOKED WHEN CAUGHT WERE SERVED TO THE CREW OF AN OCEAN LINER PASSING THROUGH THE STRAITS of MESSINA IN 1926

THE WORD OBLIGE DOES NOT RHYME WITH ANY OTHER ENGLISH WORD

CONTRIBUTED BY F. E. BIELAK

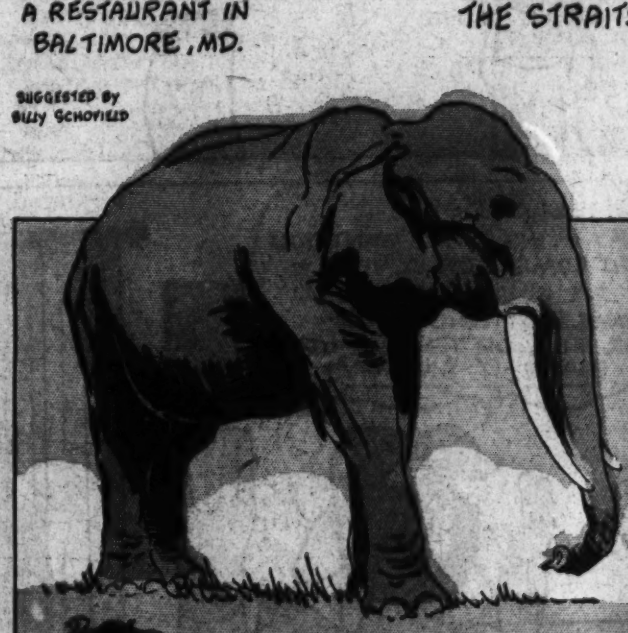

PANAMA HATS ARE NOT MADE IN PANAMA

WHITE TOMATOES ARE GROWN IN CANADA

SUGGESTED BY MRS. C. R. TROXEL

Miss ELEANORA SEARS WALKED 74 MILES in 17 HOURS, 15 MINUTES

AN ELEPHANT LIVES OVER 10 TIMES AS LONG AS A MOUSE, YET EACH HAS ABOUT THE SAME NUMBER OF HEART BEATS IN A LIFE TIME

THIS LETTER WAS DELIVERED WITHOUT DELAY.....

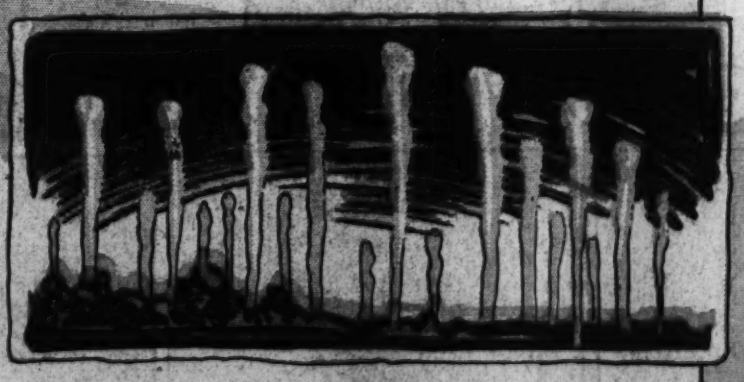

The SEMRIACH CAVERN - of Austria PRODUCES UPSIDEDOWN ICICLES A YARD LONG.....

(64) 5-3-31

8 PAGES OF COMICS

The Washington Post.

Sunday, May 3, 1931.

8 PAGES OF COMICS

THE GUMPS

SIDNEY SMITH

TICK!! TICK!!

CHESTER- THE POOR KID ISN'T WELL-

I KNOW— HE HASN'T EATEN A THING ALL DAY— I'M TAKING THIS BROTH UP TO HIM—

WHAT ON EARTH CAN YOU DO FOR A KID WHEN HE'S SICK ANYWAY— POOR LITTLE FELLOW— HE DOESN'T KNOW WHAT HE WANTS— I WISH I COULD BE SICK FOR HIM—

CASTOR OIL— THAT WOULD PROBABLY DO HIM A LOT OF GOOD— BUT I WOULDN'T HAVE THE HEART TO MAKE HIM TAKE IT— HE'S SICK ENOUGH AS IT IS—

THERE'S A BOTTLE— NOW THERE'S SOME SENSE TO THE FELLOW THAT PUT THAT LABEL ON THE BOTTLE— IT SAYS— KEEP THE BOTTLE WELL CORKED—

HE'S RIGHT— IT SHOULD BE CORKED— THAT'S WHAT THEY SHOULD DO WITH MOST OF THIS STUFF— AND HIDE THE CORK SCREW—

HE JUST HAS A PLAIN COLD— NOTHING FANCY AT ALL ABOUT HIS AILMENT— THE RICH PEOPLE HAVE ACUTE LARYNGITIS— THE POOR— JUST HAVE COLDS—

I WONDER WHO WROTE THE GAG ON THIS BOTTLE— IT SAYS— TAKE A DOSE EVERY HOUR WHEN SUFFERING— IN A TEASPOON FULL OF WATER— NOW CAN YOU IMAGINE GETTING IN A TEASPOON OF WATER— TO TAKE HIS MEDICINE—

THIS IS NO TIME FOR FOOLING— IF CHESTER IS SICK— I THINK HE OUGHT TO HAVE A DOCTOR— AND RIGHT AWAY—

WELL— CALL A DOCTOR— I'M FOR IT—

HELLO DOCTOR— OUR LITTLE BOY IS QUITE SICK— AND WE'D LIKE TO HAVE YOU COME OUT TO THE HOUSE AS SOON AS POSSIBLE—

ASK HIM WHAT HE CHARGES—

HE SAYS FIVE DOLLARS A VISIT—

LEMME TAKE THE PHONE?

HELLO DOC— SAY— WE DON'T WANT YOU TO COME FOR A VISIT— WE JUST WANT YOU TO COME OUT AND STOP FOR FIVE OR TEN MINUTES— MAKE IT SNAPPY!

Reg. U. S. Pat. Off.; Copyright, 1931, by The Chicago Tribune.

OLD DOC YAK

NUT

NUT

NUT

ZOWIE!!

NOTHING

?

SIDNEY SMITH

Reg. U. S. Pat. Off.; Copyright, 1931, by The Chicago Tribune.

Laugh with the Gumps Every Day in The Post

8 PAGES OF COMICS

The Washington Post.

Sunday, May 3, 1931.

8 PAGES OF COMICS

GASOLINE ALLEY

By King

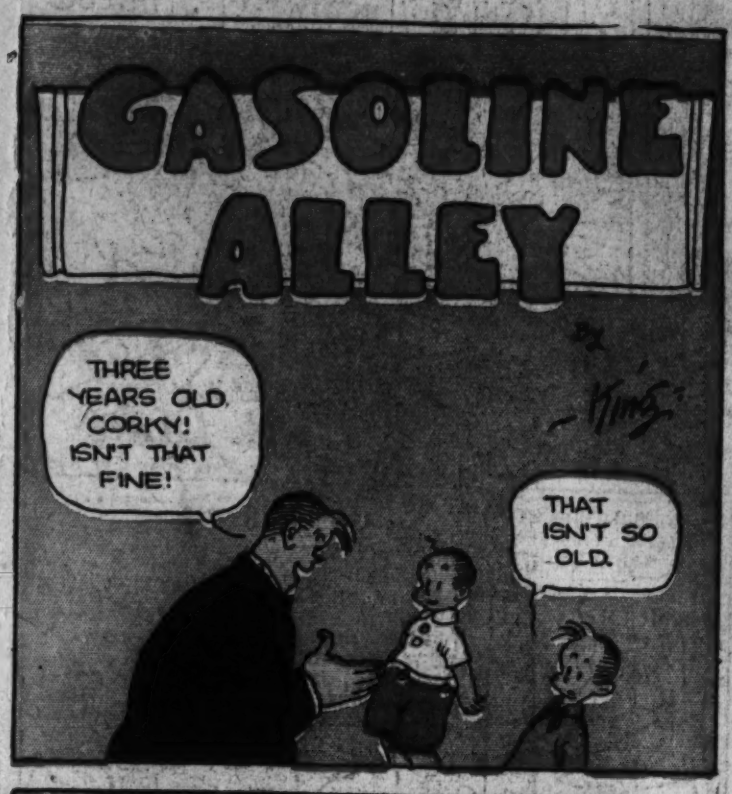

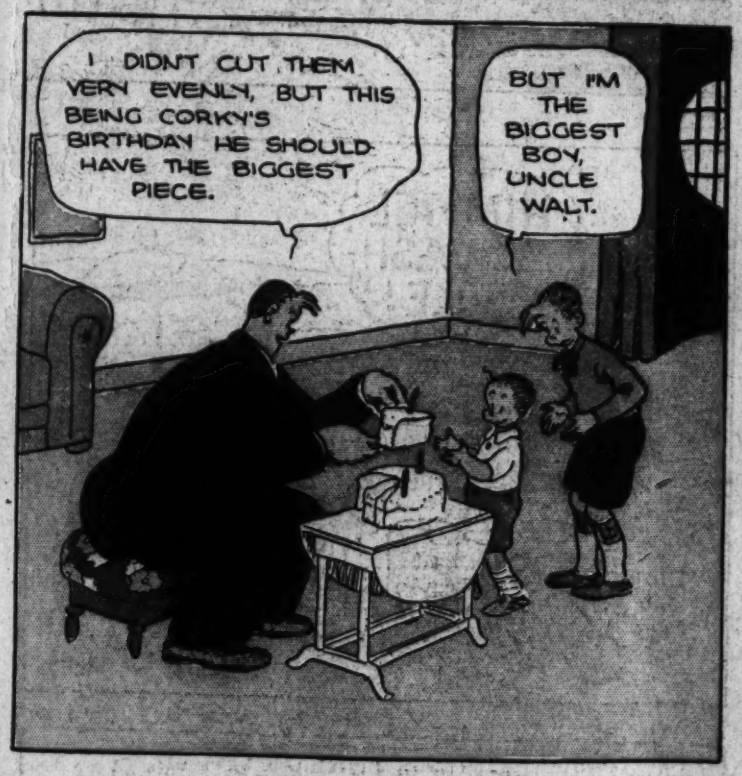

THAT PHONEY NICKEL

Gasoline Alley Runs Daily in The Post

THE CAPTAIN AND THE KIDS

Trade Mark, 1931, Reg. U. S. Pat. Off.

By R. Dirks
Originator of the Katzenjammer Kids

Read the Post Every Day for the Best Comic Features

SMATTER POP?

DSST! MAW!

OH, SURE LADY, WE HAVE SOME VERY FINE TRIPE!

I TELL YA MAW, POP HATES THAT STUFF! HE SAYS WORDS ABOUT IT!

OH YA DON'T KNOW WHAT YOU ARE TALKING ABOUT!

AND-AND-AND YA SHOULD NOT BUY SUM THIN' WHICH POP GETS MAD ABOUT

AND-AND-AND I'M GONNA TELLUM, TOO, SO I AM!

POP, YA KNOW THAT STUFF THAT COMES IN ON THA RADIO AN' MAKES YA MAD?

COMES IN ON THE RADIO?

WELL, MAW SHE WENT AN BOUGHT SOME-THAT TRIPE STUFF,-AN' I COULDN'T STOP HER!

OOPS! I MUST TONE DOWN MY REMARKS ON RADIO ADVERTISING!

HONEYBUNCH'S HUBBY -:- A Lot of Excitement Over a New Hat -:- By C. M. PAYNE

(Copyright, 1931—by Bell Syndicate, Inc., Trade Mark Reg. U. S. Pat. off.)
Great Britain Rights Reserved

POW!

HEY! WHAT'S ALL THIS, A PHANTASY OF SPRING OR SUMTHIN'? THINK I'LL JOIN YOU!

WHEE! DADDY, WHEE, WHEE!

AH! TIMES BEING WHAT THEY ARE, THIS IS CHEERING! UM-TIDDY-UM-TIDDY-UM!

OH, DADDY, IT'S JUST TOO WONDERFUL!

WHAT'S THIS ALL ABOUT?

COME ON, HONEYBUNCH! GET IN STEP! CAN'T YA SEE, THERE'S A BIG LET UP IN CURRENT DEPRESSION! UM-TIDDY-UM-TIDDY-UM!

WHOA! HOLD EVERYTHING! IT JUST OCCURRED TO ME TO ASK-WHAT ARE WE DANCING ABOUT?

I'LL TELL YOU, DADDY, I WAS PASSING THE MILLINERY SHOP WINDOW-

UH-OH!

OO! THE DARLINGEST HAT! OH, HOW CAN I DESCRIBE IT TO YOU? LET ME THINK!

AND THE COLOR-AND THE LINES-IT WAS A PERFECT POEM, DADDY!

EXCEPT IN PRICE, MAYBE

MAW! FETCH THAT VOLUME OF BAILEY'S! IT WILL HELP ME PICTURE THE HAT TO DADDY!

YEAH, A VERSE OR TWO WOULD GIVE ME A BETTER IDEA!

...THE PALE PEARLY PINK OF SEA SHELLS, THE WORLD'S SWEETEST TINT...

HEY!

OKAY, OKAY! WHAT'S TO BE WILL BE! PUT IT ON TILL WE SEE HOW YOU LOOK IN IT!

EE-EE-EE!

HM-M!

5-3

Winnie Winkle

THE BREADWINNER

BY BRANNER

Reg. U.S. Pat. Off.; Copyright, 1931, by The Chicago Tribune.

LOOIE BLOOIE

Reg. U.S. Pat. Off.; Copyright, 1931, by The Chicago Tribune.